

Onbekende Duitse PopmuziekDiversen - Da Wo Die Abenteuer

♩ = 88,001053

OBOE
DRUMS
BASS
STRINGS

♩ = 88,001053

4

OBOE
DRUMS
BASS
STRINGS

6

OBOE
DRUMS
BASS
STRINGS

8

OBOE

DRUMS

BASS

STRINGS

10

OBOE

DRUMS

BASS

CLEAN GTR

MELODY

PIZZICATO

STRINGS

12

DRUMS

BASS

CLEAN GTR

MELODY

PIZZICATO

STRINGS

3

14

DRUMS

BASS

CLEAN GTR

MELODY

PIZZICATO

STRINGS

16

DRUMS
BASS
CLEAN GTR
MELODY
PIZZICATO
STRINGS

18

DRUMS
BASS
CLEAN GTR
MELODY
SYNTHBRASS
PIZZICATO
STRINGS

20

DRUMS

BASS

CLEAN GTR

MELODY

SYNTHBRASS

PIZZICATO

STRINGS

22

DRUMS

VIBRAPHONE

BASS

CLEAN GTR

MELODY

SYNTHBRASS

PIZZICATO

STRINGS

24

DRUMS

BASS

CLEAN GTR

MELODY

SYNTHBRASS

PIZZICATO

STRINGS

26

DRUMS

VIBRAPHONE

BASS

CLEAN GTR

MELODY

SYNTHBRASS

PIZZICATO

STRINGS

28

DRUMS

BASS

CLEAN GTR

MELODY

SYNTHBRASS

PIZZICATO

STRINGS

30

DRUMS

VIBRAPHONE

BASS

CLEAN GTR

MELODY

SYNTHBRASS

PIZZICATO

STRINGS

32

DRUMS

BASS

CLEAN GTR

MELODY

SYNTHBRASS

PIZZICATO

STRINGS

34

OBOE

DRUMS

BASS

CLEAN GTR

MELODY

SYNTHBRASS

PIZZICATO

STRINGS

36

OBOE
DRUMS
CLEAN GTR
SYNTHBRASS
PIZZICATO
STRINGS

38

DRUMS
BASS
CLEAN GTR
MELODY
SYNTHBRASS
PIZZICATO
STRINGS

40

DRUMS

BASS

CLEAN GTR

MELODY

PIZZICATO

STRINGS

42

DRUMS

BASS

CLEAN GTR

MELODY

PIZZICATO

STRINGS

44

DRUMS

BASS

CLEAN GTR

MELODY

PIZZICATO

STRINGS

46

DRUMS

BASS

CLEAN GTR

MELODY

SYNTHBRASS

PIZZICATO

STRINGS

48

DRUMS

VIBRAPHONE

BASS

CLEAN GTR

MELODY

SYNTHBRASS

PIZZICATO

STRINGS

50

52

DRUMS

VIBRAPHONE

BASS

CLEAN GTR

MELODY

SYNTHBRASS

PIZZICATO

STRINGS

54

OBOE

DRUMS

VIBRAPHONE

BASS

CLEAN GTR

SYNTHBRASS

PIZZICATO

STRINGS

56

OBOE

DRUMS

BASS

CLEAN GTR

SYNTHBRASS

PIZZICATO

STRINGS

58

OBOE

DRUMS

BASS

CLEAN GTR

MELODY

SYNTHBRASS

PIZZICATO

STRINGS

60

DRUMS

VIBRAPHONE

BASS

CLEAN GTR

MELODY

SYNTHBRASS

PIZZICATO

STRINGS

62

DRUMS

VIBRAPHONE

BASS

CLEAN GTR

MELODY

SYNTHBRASS

PIZZICATO

STRINGS

64

66

DRUMS

VIBRAPHONE

BASS

CLEAN GTR

MELODY

SYNTHBRASS

PIZZICATO

STRINGS

68

70

DRUMS

VIBRAPHONE

BASS

CLEAN GTR

MELODY

SYNTHBRASS

PIZZICATO

STRINGS

72

DRUMS

VIBRAPHONE

BASS

CLEAN GTR

MELODY

SYNTHBRASS

PIZZICATO

STRINGS

74

OBOE

DRUMS

VIBRAPHONE

BASS

CLEAN GTR

MELODY

SYNTHBRASS

PIZZICATO

STRINGS

DRUMS

♩ = 88,001053

2

5

7

9

11

13

15

17

19

21

V.S.

DRUMS

23

25

27

29

31

33

35

37

39

41

DRUMS

43

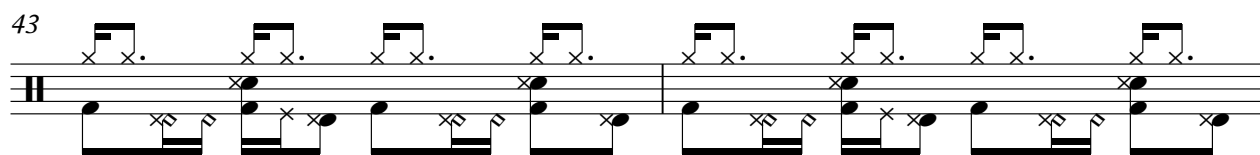

45

47

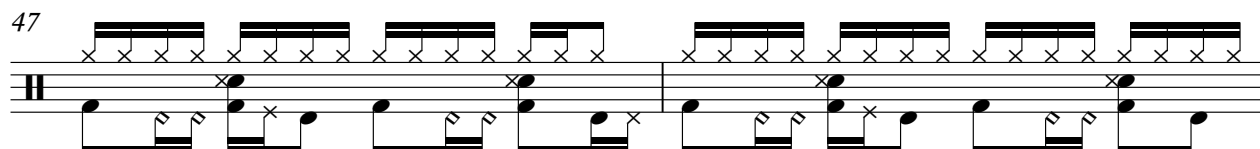

49

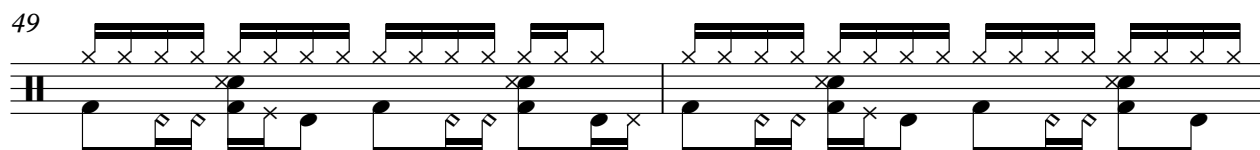

51

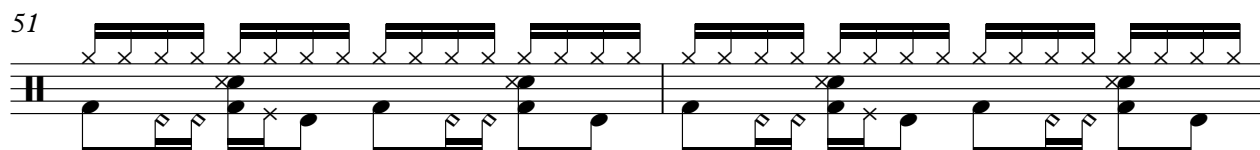

53

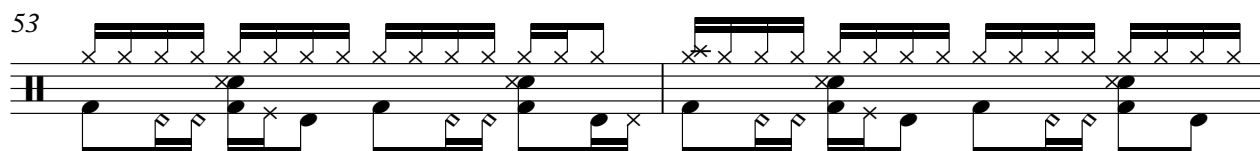

55

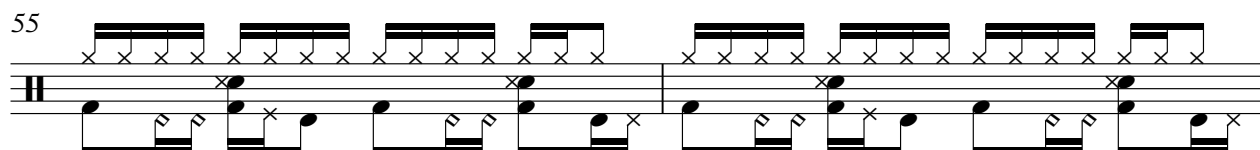

57

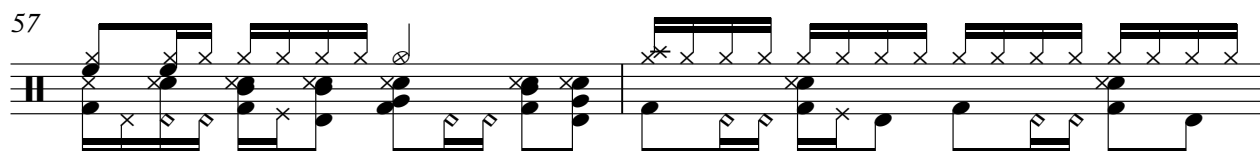

59

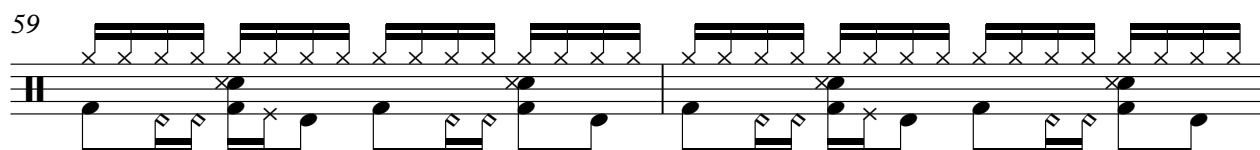

61

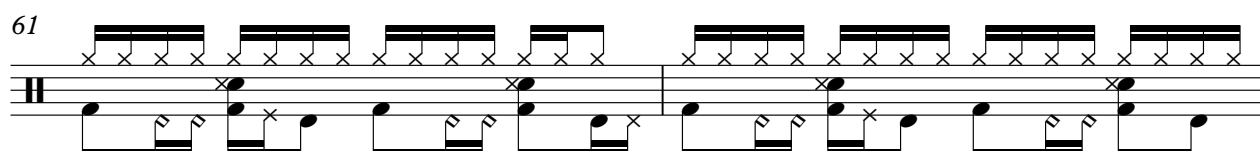

V.S.

DRUMS

63

65

67

69

71

73

VIBRAPHONE

Onbekende Duitse Popmuziek Diversen - Da Wo Die Ab

♩ = 88,001053

21 3

27

2 18

49

2 2 2 2

55

6 2 2 2

66

2 2 2 2

73

2 2

V.S.

4

BASS

74

♩ = 88,001053

9

12

15

18

21

24

27

30

33

36

V.S.

CLEAN GTR

69

72

74

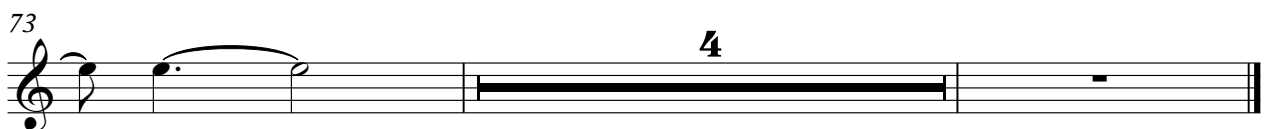

SYNTHBRASS

Onbekende Duitse Popmuziek Diversen - Da Wo Die Ab

♩ = 88,001053

18

22

27

32

36 7

47

52

58

63

68

V.S.

2

SYNTHBRASS

73

PIZZICATO

Onbekende Duitse Popmuziek Diversen - Da Wo Die Ab

♩ = 88,001053

9

12

15

18

21

24

27

30

33

36

V.S.

PIZZICATO

PIZZICATO

69

72

74

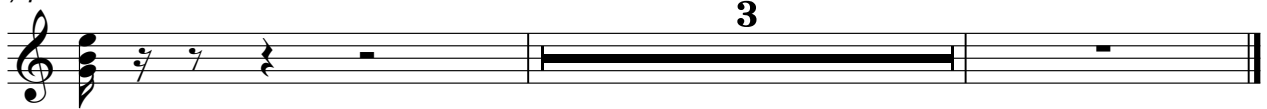

STRINGS

♩ = 88,001053

2

8

16

23

30

36

43

49

56

62

V.S.

2

STRINGS

69

74
