

Onbekende Duitse PopmuziekDiversen - Das Geht Nie

♩ = 126,000000

Flute

FM Synth

♩ = 126,000000

Synth Strings

5

Perc.

FM

Tape Smp. Str

Syn. Str.

8

Fl.

Perc.

E. Bass

FM

Tape Smp. Str.

Tape Smp. Str.

Syn. Str.

10

Fl.

Perc.

E. Bass

FM

Tape Smp. Str.

Tape Smp. Str.

Syn. Str.

12

Fl.

Perc.

E. Bass

FM

Tape Smp. Str.

Tape Smp. Str.

Syn. Str.

14

Fl.

Perc.

E. Bass

FM

Tape Smp. Str.

Tape Smp. Str.

Syn. Str.

16

Fl.

Perc.

E. Bass

FM

Tape Smp. Str.

Tape Smp. Str.

Syn. Str.

Vla.

18

Fl.

Perc.

E. Bass

FM

Tape Smp. Str.

Tape Smp. Str.

Syn. Str.

Vla.

20

Fl.

Perc.

E. Bass

FM

Tape Smp. Str

Tape Smp. Str

Syn. Str.

Vla.

22

Fl.

Perc.

E. Bass

FM

Tape Smp. Str

Tape Smp. Str

Syn. Str.

Vla.

24

Fl. Perc. E. Bass FM Tape Smp. Str. Tape Smp. Str. Syn. Str. Vla.

26

Fl. Perc. E. Bass FM Tape Smp. Str. Tape Smp. Str. Syn. Str.

28

30

32

Fl.

Perc.

E. Bass

FM

Tape Smp. Str.

Tape Smp. Str.

Syn. Str.

34

Fl.

Perc.

E. Bass

FM

Tape Smp. Str.

Syn. Str.

36

Fl.

Perc.

E. Bass

FM

Tape Smp. Str

Tape Smp. Str

Syn. Str.

38

Fl.

Perc.

E. Bass

FM

Tape Smp. Str

Syn. Str.

40

Fl.

Perc.

E. Bass

FM

Tape Smp. Str.

Tape Smp. Str.

Syn. Str.

Vla.

42

Fl.

Perc.

E. Bass

FM

Tape Smp. Str.

Tape Smp. Str.

Syn. Str.

Vla.

44

46

Fl. Perc. E. Bass FM Tape Smp. Str. Tape Smp. Str. Syn. Str. Vla.

48

Fl. Perc. E. Bass FM Tape Smp. Str. Tape Smp. Str. Syn. Str. Vla.

50

Fl. Perc. E. Bass FM Tape Smp. Str. Tape Smp. Str. Syn. Str. Vla.

52

Fl. Perc. E. Bass FM Tape Smp. Str. Tape Smp. Str. Syn. Str. Vla.

54

Fl.

Perc.

E. Bass

FM

Tape Smp. Str.

Tape Smp. Str.

Syn. Str.

Vla.

56

Fl.

Perc.

E. Bass

FM

Tape Smp. Str.

Tape Smp. Str.

Syn. Str.

Vla.

58

Fl.

Perc.

E. Bass

FM

Tape Smp. Str

Tape Smp. Str

Syn. Str.

60

Fl.

Perc.

E. Bass

FM

Tape Smp. Str

Tape Smp. Str

Syn. Str.

62

Fl. Perc. E. Bass FM Tape Smp. Str. Tape Smp. Str. Syn. Str.

64

Fl. Perc. E. Bass FM Tape Smp. Str. Tape Smp. Str. Syn. Str.

66

Fl. Perc. E. Bass FM Tape Smp. Str. Syn. Str.

68

Fl. Perc. E. Bass FM Tape Smp. Str. Tape Smp. Str. Syn. Str.

70

Fl. Perc. E. Bass FM Tape Smp. Str. Syn. Str. Vla.

72

Perc. E. Bass FM Tape Smp. Str. Tape Smp. Str. Syn. Str. Vla. Vla.

74

76

Perc.

E. Bass

FM

Tape Smp. Str

Tape Smp. Str

Syn. Str.

Vln.

Vln.

78

80

Fl. Perc. E. Bass FM Tape Smp. Str. Tape Smp. Str. Syn. Str. Vla. Vla.

82

Fl. Perc. E. Bass FM Tape Smp. Str. Syn. Str. Vla. Vla.

84

Fl. Perc. E. Bass FM Tape Smp. Str. Tape Smp. Str. Syn. Str. Vla.

86

Fl. Perc. E. Bass FM Tape Smp. Str. Syn. Str. Vla.

88

Fl.

Perc.

E. Bass

FM

Tape Smp. Str.

Syn. Str.

Vlna.

90

Fl.

Perc.

E. Bass

FM

Tape Smp. Str.

Tape Smp. Str.

Syn. Str.

Vlna.

92

94

Fl.

Perc.

E. Bass

FM

Tape Smp. Str

Tape Smp. Str

Syn. Str.

Vla.

96

Fl. Perc. E. Bass FM Tape Smp. Str. Tape Smp. Str. Syn. Str. Vla.

98

Fl. Perc. E. Bass FM Tape Smp. Str. Tape Smp. Str. Syn. Str. Vla.

100

Fl. Perc. E. Bass FM Tape Smp. Str. Tape Smp. Str. Syn. Str. Vla.

102

Fl. Perc. E. Bass FM Tape Smp. Str. Tape Smp. Str. Syn. Str. Vla.

104

- E. Bass (Electric Bass):** Plays a sequence of notes: G2, F2, E2, D2, C2, B1, A1, G1.
- FM (FM Synthesizer):** Plays a sustained chord of G4 and B4.
- Tape Smp. Str. (Tape Sample String):** Plays a series of chords, primarily triads of G4, B4, and D5.
- Tape Smp. Str. (Tape Sample String):** Plays a melodic line of notes: G4, A4, B4, C5, D5, E5, F5, G5.
- Syn. Str. (Synthesizer String):** Plays a sustained chord of G4, B4, and D5.
- Vla. (Viola):** Plays a sustained chord of G4, B4, and D5.

105

Fl.

Perc.

E. Bass

FM

Tape Smp. Str

Tape Smp. Str

Syn. Str.

Vla.

$\text{♩} = 120,000000$

6

11

15

20

24

29

34

38

43

47

V.S.

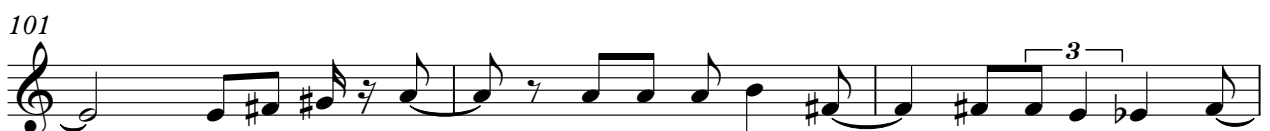
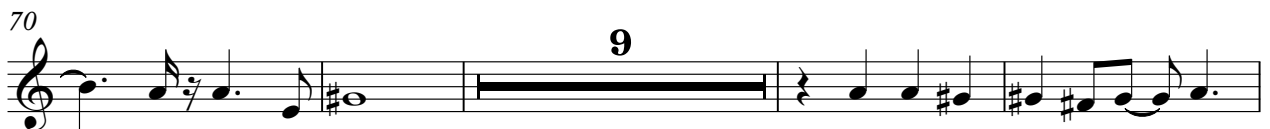

104

**3**

# Onbekende Duitse PopmuziekDiversen - Das Geht Nie

## Percussion

♩ = 126,000000

5

V.S.

Percussion

26

28

30

32

34

36

38

40

42

44

Percussion

46

48

50

52

54

56

58

60

62

64

V.S.

86

88

90

92

94

96

98

100

102

104

43

46

49

53

56

59

62

65

69

73

77

81

85

89

93

96

99

103

105

♩ = 126,000000

6

13

21

29

37

44

52

60

68

75

83

91

99

104

Tape Sampler Keyboard [Strings] Onbekende Duitse Popmuziek Diversen - Das Geht Nie

♩ = 126,000000  
6

9

11

13

15

17

19

21

23

V.S.

Tape Sampler Keyboard [Strings]

25

27

29

31

33

35

37

39

41

43

45

47

49

51

53

55

57

59

61

V.S.

63

65

67

69

71

73

75

77

79

81

83

85

87

89

91

93

95

97

99

V.S.

6

# Tape Sampler Keyboard [Strings]

101

103

105

Tape Sampler Keyboard [Strings] Onbekende Duitse Popmuziek Diversen - Das Geht Nie

♩ = 126,000000  
8

11

13

15

17

19

21

V.S.

Tape Sampler Keyboard [Strings]

23 2

27 2

32 3 4

41

43

45

47

49

51

53

55

59

64

73

75

77

79

3

84

5

91

93

95

97

99

101

103

105

Synth Strings

♩ = 120,000000

4

12

20

29

38

46

55

64

73

82

V.S.

2

# Synth Strings

89

97

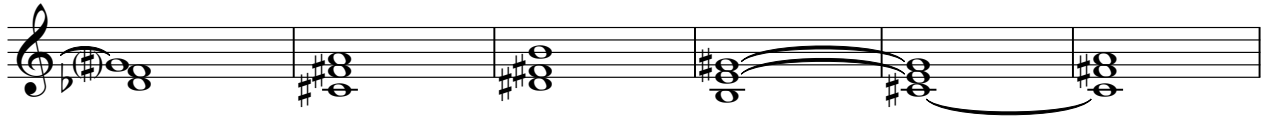

103

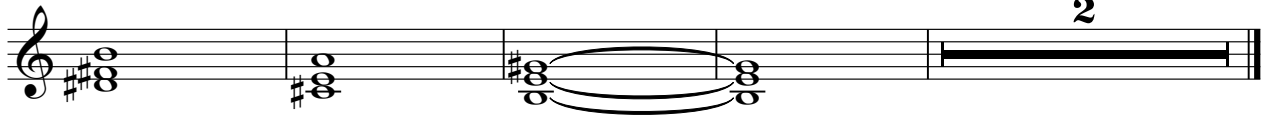

Viola

Onbekende Duitse PopmuziekDiversen - Das Geht Nie

♩ = 126,000000

15

21

15

41

49

56

14

75

83

91

98

103

2

♩ = 126,000000

**71**

**74**

**77**

**80**

**28**
