

Onbekende Duitse PopmuziekDiversen - Her Mit Meinen Henne

♩ = 122,000816

MELODY

DRUMS

OVERDRIVE

CLEAN GTR

FINGERDBAS

ELEC ORGAN

BRASS

♩ = 122,000816

VOICE OOHS

A.PIANO

4

DRUMS  
CLEAN GTR  
FINGERDBAS  
ELEC ORGAN  
BRASS  
A.PIANO

6

DRUMS  
CLEAN GTR  
FINGERDBAS  
ELEC ORGAN  
BRASS  
A.PIANO

8

DRUMS

CLEAN GTR

FINGERDBAS

ELEC ORGAN

BRASS

A.PIANO

10

MELODY

DRUMS

CLEAN GTR

FINGERDBAS

ELEC ORGAN

BRASS

VOICE OOHS

A.PIANO

12

MELODY

DRUMS

CLEAN GTR

FINGERDBAS

VOICE OOHS

A.PIANO

14

MELODY

DRUMS

CLEAN GTR

FINGERDBAS

VOICE OOHS

A.PIANO

16

MELODY  
DRUMS  
CLEAN GTR  
FINGERDBAS  
VOICE OOHS  
A.PIANO

18

MELODY  
DRUMS  
CLEAN GTR  
FINGERDBAS  
VOICE OOHS  
A.PIANO

20

MELODY

DRUMS

CLEAN GTR

FINGERDBAS

VOICE OOHS

A.PIANO

22

MELODY

DRUMS

CLEAN GTR

FINGERDBAS

VOICE OOHS

A.PIANO

24

MELODY

DRUMS

CLEAN GTR

FINGERDBAS

VOICE OOHS

A.PIANO

26

MELODY

DRUMS

CLEAN GTR

FINGERDBAS

VOICE OOHS

A.PIANO

28

MELODY

DRUMS

CLEAN GTR

FINGERDBAS

BRASS

A.PIANO

30

MELODY

DRUMS

CLEAN GTR

FINGERDBAS

BRASS

A.PIANO

32

MELODY

DRUMS

CLEAN GTR

FINGERDBAS

BRASS

A.PIANO

34

MELODY

DRUMS

CLEAN GTR

FINGERDBAS

A.PIANO

36

MELODY

DRUMS

CLEAN GTR

FINGERDBAS

BRASS

A.PIANO

38

MELODY

DRUMS

CLEAN GTR

FINGERDBAS

BRASS

A.PIANO

40

MELODY

DRUMS

CLEAN GTR

FINGERDBAS

A.PIANO

42

MELODY

DRUMS

CLEAN GTR

FINGERDBAS

ELEC ORGAN

A.PIANO

44

MELODY

DRUMS

FINGERDBAS

ELEC ORGAN

A.PIANO

46

MELODY

DRUMS

FINGERDBAS

ELEC ORGAN

A.PIANO

48

MELODY

DRUMS

FINGERDBAS

ELEC ORGAN

A.PIANO

50

MELODY

DRUMS

CLEAN GTR

FINGERDBAS

ELEC ORGAN

A.PIANO

52

MELODY

DRUMS

CLEAN GTR

FINGERDBAS

BRASS

A.PIANO

54

MELODY

DRUMS

CLEAN GTR

FINGERDBAS

BRASS

A.PIANO

56

MELODY

DRUMS

CLEAN GTR

FINGERDBAS

BRASS

A.PIANO

58

MELODY

DRUMS

CLEAN GTR

FINGERDBAS

A.PIANO

60

MELODY

DRUMS

CLEAN GTR

FINGERDBAS

BRASS

A.PIANO

62

MELODY

DRUMS

CLEAN GTR

FINGERDBAS

BRASS

A.PIANO

64

MELODY

DRUMS

CLEAN GTR

FINGERDBAS

A.PIANO

66

DRUMS

OVERDRIVE

CLEAN GTR

FINGERDBAS

ELEC ORGAN

BRASS

A.PIANO

68

DRUMS

OVERDRIVE

CLEAN GTR

FINGERDBAS

ELEC ORGAN

BRASS

A.PIANO

70

DRUMS

OVERDRIVE

CLEAN GTR

FINGERDBAS

ELEC ORGAN

BRASS

A.PIANO

72

DRUMS

OVERDRIVE

CLEAN GTR

FINGERDBAS

ELEC ORGAN

BRASS

A.PIANO

74

MELODY

DRUMS

CLEAN GTR

FINGERDBAS

ELEC ORGAN

BRASS

VOICE OOHHS

A.PIANO

76

MELODY

DRUMS

CLEAN GTR

FINGERDBAS

VOICE OOHS

A.PIANO

78

MELODY

DRUMS

CLEAN GTR

FINGERDBAS

VOICE OOHS

A.PIANO

80

MELODY

DRUMS

CLEAN GTR

FINGERDBAS

VOICE OOHs

A.PIANO

82

MELODY

DRUMS

CLEAN GTR

FINGERDBAS

VOICE OOHs

A.PIANO

84

MELODY

DRUMS

CLEAN GTR

FINGERDBAS

VOICE OOHS

A.PIANO

86

MELODY

DRUMS

CLEAN GTR

FINGERDBAS

VOICE OOHS

A.PIANO

88

MELODY

DRUMS

CLEAN GTR

FINGERDBAS

VOICE OOHS

A.PIANO

90

MELODY

DRUMS

CLEAN GTR

FINGERDBAS

VOICE OOHS

A.PIANO

92

MELODY

DRUMS

CLEAN GTR

FINGERDBAS

BRASS

A.PIANO

94

MELODY

DRUMS

CLEAN GTR

FINGERDBAS

BRASS

A.PIANO

96

MELODY

DRUMS

CLEAN GTR

FINGERDBAS

BRASS

A.PIANO

98

MELODY

DRUMS

CLEAN GTR

FINGERDBAS

A.PIANO

100

MELODY

DRUMS

CLEAN GTR

FINGERDBAS

BRASS

A.PIANO

102

MELODY

DRUMS

CLEAN GTR

FINGERDBAS

BRASS

A.PIANO

104

MELODY

DRUMS

CLEAN GTR

FINGERDBAS

A.PIANO

106

MELODY

DRUMS

CLEAN GTR

FINGERDBAS

ELEC ORGAN

A.PIANO

108

MELODY

DRUMS

FINGERDBAS

ELEC ORGAN

A.PIANO

110

MELODY

DRUMS

FINGERDBAS

ELEC ORGAN

A.PIANO

112

MELODY

DRUMS

FINGERDBAS

ELEC ORGAN

A.PIANO

114

MELODY

DRUMS

CLEAN GTR

FINGERDBAS

ELEC ORGAN

A.PIANO

116

MELODY

DRUMS

CLEAN GTR

FINGERDBAS

BRASS

A.PIANO

118

MELODY

DRUMS

CLEAN GTR

FINGERDBAS

BRASS

A.PIANO

120

MELODY

DRUMS

CLEAN GTR

FINGERDBAS

BRASS

A.PIANO

122

MELODY

DRUMS

CLEAN GTR

FINGERDBAS

A.PIANO

124

MELODY

DRUMS

CLEAN GTR

FINGERDBAS

BRASS

A.PIANO

126

MELODY

DRUMS

CLEAN GTR

FINGERDBAS

BRASS

A.PIANO

128

MELODY

DRUMS

CLEAN GTR

FINGERDBAS

BRASS

A.PIANO

130

MELODY

Onbekende Duitse Popmuziek Diversen - Her Mit Meine

♩ = 122,000816

2 7

12

16

20

24

29

35

40

45

50

V.S.

MELODY

55

60

65

77

81

85

89

93

98

103

MELODY

108

113

119

124

128

DRUMS

Onbekende Duitse Popmuziek Diversen - Her Mit Meine

♩ = 122,000816

V.S.

DRUMS

40

44

48

51

55

59

63

67

71

75

DRUMS

79

3

83

87

3

91

95

99

103

3

107

111

3

114

3

V.S.

DRUMS

117

121

125

129

OVERDRIVE

Onbekende Duitse Popmuziek Diversen - Her Mit Meine

♩ = 122,000816

2 64

70

3 6 3

73

59

♩ = 122,000816

2

6

10

14

18

22

26

30

34

38

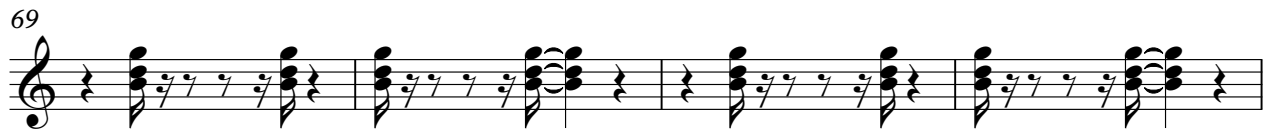
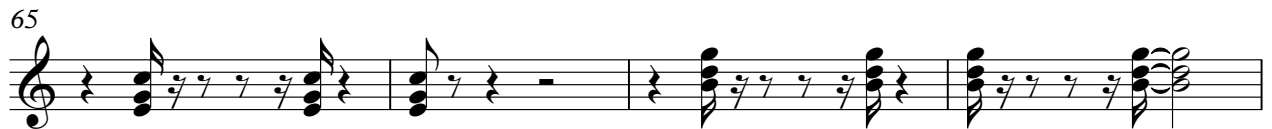
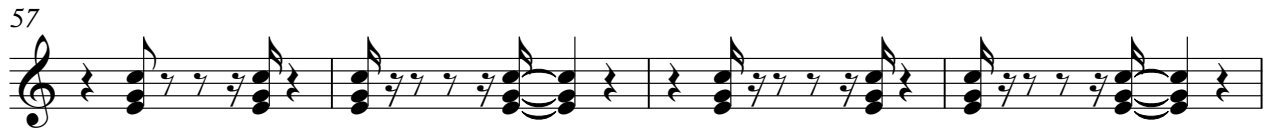
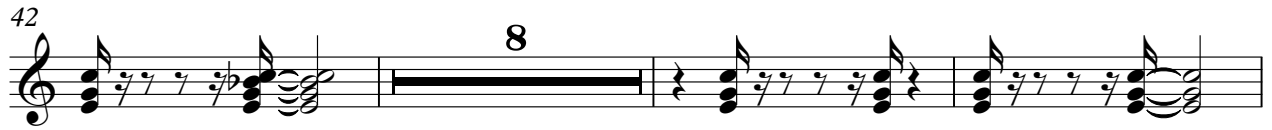

23

25

28

30

32

35

37

39

41

44

46

48

50

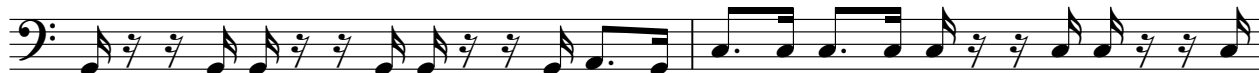

52

54

56

58

60

62

64

V.S.

67

69

71

73

75

77

79

81

83

85

87

89

92

94

96

98

101

103

105

108

V.S.

110

113

115

118

120

122

125

127

129

♩ = 122,000816

2

8

32

32

43

3 3 3 3

6 6

47

6 3 3 3 3

51

16

71

74

32

ELEC ORGAN

107

3 3 6 6 3 3

111

6 6

113

3 3 17 17

BRASS

Onbekende Duitse Popmuziek Diversen - Her Mit Meine

♩ = 122,000816

2

BRASS

100

13

116

121

3

127

2

VOICE OOHS

Onbekende Duitse Popmuziek Diversen - Her Mit Meine

♩ = 122,000816

2 8

14

18 3

23

27 48

79

84 3

89 41

Onbekende Duitse Popmuziek Diversen - Her Mit Meine

A.PIANO

♩ = 122,000816

2

11

20

29

38

47

56

65

74

83

V.S.

92

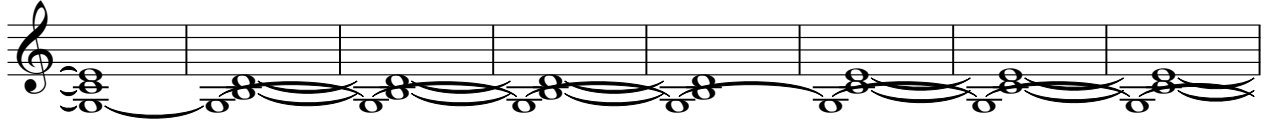

100

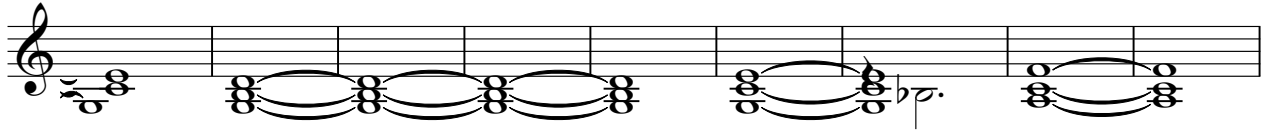

109

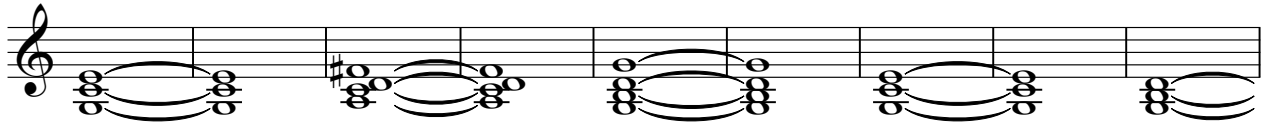

118

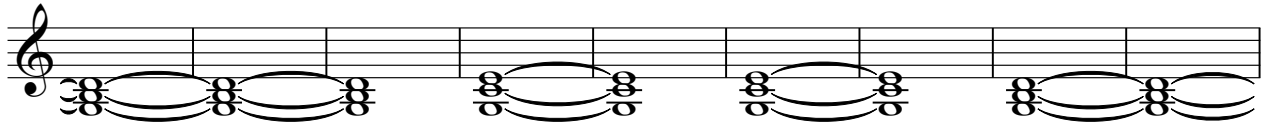

127

