

# Onbekende Duitse PopmuziekDiversen - Pfuati Gott

$\text{♩} = 150,000000$

Percussion

Jazz Guitar

Electric Guitar

Electric Bass

4

Perc.

J. Gtr.

E. Gtr.

E. Bass

6

F Tpt.  
Perc.  
J. Gtr.  
E. Gtr.  
E. Gtr.  
E. Bass

8

F Tpt.  
Perc.  
J. Gtr.  
E. Gtr.  
E. Gtr.  
E. Bass

10

F Tpt.  
Perc.  
J. Gtr.  
E. Gtr.  
E. Gtr.  
E. Bass

12

F Tpt.  
Perc.  
J. Gtr.  
E. Gtr.  
E. Gtr.  
E. Bass

14

F Tpt.  
Perc.  
J. Gtr.  
E. Gtr.  
E. Gtr.  
E. Bass

16

F Tpt.  
Perc.  
J. Gtr.  
E. Gtr.  
E. Gtr.  
E. Bass

18

F Tpt.

Perc.

J. Gtr.

E. Gtr.

E. Gtr.

E. Bass

20

F Tpt.

Perc.

J. Gtr.

E. Gtr.

E. Gtr.

E. Bass

Solo

22

F Tpt.

Perc.

J. Gtr.

E. Gtr.

E. Gtr.

E. Bass

Solo

24

Perc.

J. Gtr.

E. Gtr.

E. Bass

Solo

26

Perc.

J. Gtr.

E. Gtr.

E. Bass

Solo

28

Perc.

J. Gtr.

E. Gtr.

E. Bass

Solo

30

Perc.

J. Gtr.

E. Gtr.

E. Bass

Solo

32

Perc.

J. Gtr.

E. Gtr.

E. Bass

Solo

34

Perc.

J. Gtr.

E. Gtr.

E. Bass

Solo

36

Perc.

J. Gtr.

E. Gtr.

E. Bass

Solo

38

Perc.

J. Gtr.

E. Gtr.

E. Bass

Solo

40

Perc.

J. Gtr.

E. Gtr.

E. Bass

Solo

42

F Tpt.

Perc.

J. Gtr.

E. Gtr.

E. Gtr.

E. Bass

Solo

44

F Tpt.

Perc.

J. Gtr.

E. Gtr.

E. Gtr.

E. Bass

46

F Tpt.  
Perc.  
J. Gtr.  
E. Gtr.  
E. Gtr.  
E. Bass

48

F Tpt.  
Perc.  
J. Gtr.  
E. Gtr.  
E. Gtr.  
E. Bass

50

F Tpt.

Perc.

J. Gtr.

E. Gtr.

E. Gtr.

E. Bass

Solo

52

Perc.

J. Gtr.

E. Gtr.

E. Bass

Solo

54

Perc.

J. Gtr.

E. Gtr.

E. Bass

Solo

56

Perc.

J. Gtr.

E. Gtr.

E. Bass

Solo

58

Perc.

J. Gtr.

E. Gtr.

E. Bass

Solo

60

Perc.

J. Gtr.

E. Gtr.

E. Bass

Solo

62

Perc.

J. Gtr.

E. Gtr.

E. Bass

Solo

64

Bar. Tpt.

Perc.

J. Gtr.

E. Gtr.

E. Bass

Solo

66

Bar. Tpt.

Perc.

J. Gtr.

E. Gtr.

E. Bass

Solo

68

Bar. Tpt.

Perc.

J. Gtr.

E. Gtr.

E. Bass

Solo

70

Bar. Tpt.

Perc.

J. Gtr.

E. Gtr.

E. Bass

Solo

72

Bar. Tpt.

Perc.

J. Gtr.

E. Gtr.

E. Bass

Solo

74

Bar. Tpt.

Perc.

J. Gtr.

E. Gtr.

E. Bass

Solo

76

Bar. Tpt.

Perc.

J. Gtr.

E. Gtr.

E. Bass

Solo

78

Bar. Tpt.

Perc.

J. Gtr.

E. Gtr.

E. Bass

Solo

80

Bar. Tpt.

Perc.

J. Gtr.

E. Gtr.

E. Bass

Solo

82

Perc. 

J. Gtr. 

E. Gtr. 

E. Bass 

Solo 

84

Perc. 

J. Gtr. 

E. Gtr. 

E. Bass 

Solo 

86

Perc.

J. Gtr.

E. Gtr.

E. Bass

Solo

88

Perc.

J. Gtr.

E. Gtr.

E. Bass

Solo

90

Perc.

J. Gtr.

E. Gtr.

E. Bass

Solo

92

Perc.

J. Gtr.

E. Gtr.

E. Bass

Solo

94

Perc.

J. Gtr.

E. Gtr.

E. Bass

Solo

96

Perc.

J. Gtr.

E. Gtr.

E. Bass

Solo

98

100

102

Bar. Tpt.

Perc.

J. Gtr.

E. Gtr.

E. Bass

Solo

104

Bar. Tpt.

Perc.

J. Gtr.

E. Gtr.

E. Bass

Solo

106

Bar. Tpt.

Perc.

J. Gtr.

E. Gtr.

E. Bass

Solo

108

Bar. Tpt.

Perc.

J. Gtr.

E. Gtr.

E. Bass

Solo

110

Bar. Tpt.

Perc.

J. Gtr.

E. Gtr.

E. Bass

Solo

112

Bar. Tpt.

Perc.

J. Gtr.

E. Gtr.

E. Bass

Solo

114

Bar. Tpt.

Perc.

J. Gtr.

E. Gtr.

E. Bass

Solo

116

Bar. Tpt.

Perc.

J. Gtr.

E. Gtr.

E. Bass

Solo

118

Bar. Tpt.

Perc.

J. Gtr.

E. Gtr.

E. Bass

Solo

120

Bar. Tpt.

Perc.

J. Gtr.

E. Gtr.

E. Bass

Solo

122

F Tpt.  
Perc.  
J. Gtr.  
E. Gtr.  
E. Bass  
Solo

124

F Tpt.  
Perc.  
J. Gtr.  
E. Gtr.  
E. Bass

126

F Tpt.

Perc.

J. Gtr.

E. Gtr.

E. Bass

128

F Tpt.

Perc.

J. Gtr.

E. Gtr.

E. Bass

130

F Tpt.  
Perc.  
J. Gtr.  
E. Gtr.  
E. Bass

132

F Tpt.  
Perc.  
J. Gtr.  
E. Gtr.  
E. Bass

134

F Tpt.  
Perc.  
J. Gtr.  
E. Gtr.  
E. Bass

136

F Tpt.  
Perc.  
J. Gtr.  
E. Gtr.  
E. Bass

138

F Tpt.

Perc.

J. Gtr.

E. Gtr.

E. Bass

140

Perc.

J. Gtr.

E. Gtr.

E. Bass

142

Perc.

J. Gtr.

E. Gtr.

E. Bass

Trumpet in F

Onbekende Duitse Popmuziek Diversen - Pfuati Gott

♩ = 150,000000

**6**

13

21

**20**

47

**72**

124

131

136

**5**

Baroque Trumpet

Onbekende Duitse Popmuziek Diversen - Pfuati Gott

$\text{♩} = 150,000000$

64 2

69

72

75

78

81 21

104

107

110

113

V.S.

2

### Baroque Trumpet

116

119

121

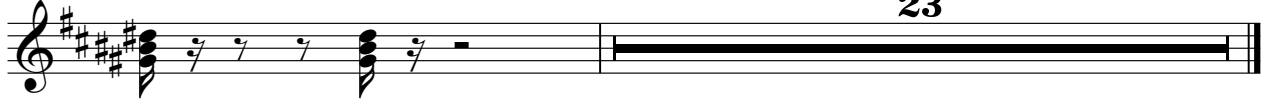

23

Percussion

♩ = 150,000000  
2

6  
10  
14  
18  
22  
26  
30  
34  
38

V.S.

42

46

50

54

58

62

66

70

74

78

Percussion

82

86

90

94

98

102

106

110

114

118

V.S.

Percussion

122

126

130

134

138

141

♩ = 150,000000

5

8

11

14

17

20

23

26

29

V.S.

31

33

35

38

40

42

44

47

50

53

55

57

59

62

64

66

68

71

74

77

V.S.

79

82

85

88

91

93

95

98

100

102

104

107

110

113

116

119

122

125

128

131

V.S.

134

137

140

142

45

49

54

59

64

68

72

76

80

84

132

136

140

♩ = 150,000000

6

13

13

21

20

46

94

♩ = 150,000000

2

7

11

15

19

23

27

31

35

39

43

48

53

57

61

65

69

73

77

81

85

89

93

97

101

105

109

113

117

121

V.S.

125

129

133

137

140

Onbekende Duitse Popmuziek Diversen - Pfuati Gott

Solo

♩ = 150,000000

20 2

27

34

41 8

55

62

66

69

71

73

V.S.

75

78

81

84

88

92

96

100

103

105

107

109

111

114

117

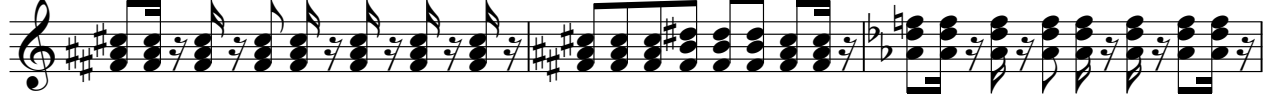

120

122

22