

Onbekende Duitse PopmuziekDiversen - Sternenhimmel

♩ = 178,013016

♩ = 178,013016

5

Perc.

E. Gtr.

E. Bass

S. Bass

Tape Smp. Str

8

Perc.

E. Gtr.

E. Bass

S. Bass

Tape Smp. Str

11

14

17

Perc.

J. Gtr.

E. Bass

S. Bass

Tape Smp. Str

20

Perc.

J. Gtr.

E. Bass

S. Bass

Tape Smp. Str

22

24

26

28

30

Perc.

J. Gtr.

E. Gtr.

E. Bass

S. Bass

Tape Smp. Str

32

Perc.

J. Gtr.

E. Gtr.

E. Bass

S. Bass

Tape Smp. Str

34

Perc.

Tnk. Bells

J. Gtr.

E. Gtr.

E. Bass

S. Bass

Tape Smp. Str

36

Perc.

J. Gtr.

E. Gtr.

E. Bass

S. Bass

Tape Smp. Str

38

Perc.

J. Gtr.

E. Gtr.

E. Bass

S. Bass

Tape Smp. Str

40

Perc.

J. Gtr.

E. Gtr.

E. Bass

S. Bass

Tape Smp. Str

42

Perc.

J. Gtr.

E. Gtr.

E. Bass

S. Bass

Tape Smp. Str

45

Perc.

E. Gtr.

E. Bass

S. Bass

Tape Smp. Str

48

Perc.

E. Gtr.

E. Bass

S. Bass

Tape Smp. Str

51

Perc.

E. Gtr.

E. Bass

S. Bass

Tape Smp. Str

54

Perc.

J. Gtr.

E. Bass

S. Bass

Tape Smp. Str

57

Perc.

J. Gtr.

E. Bass

S. Bass

Tape Smp. Str

60

Perc.

J. Gtr.

E. Bass

S. Bass

Tape Smp. Str

62

Perc.

J. Gtr.

E. Bass

Perc. Organ

S. Bass

Tape Smp. Str

64

Perc.

J. Gtr.

E. Bass

S. Bass

Tape Smp. Str

66

Perc.

Tnk. Bells

J. Gtr.

E. Bass

S. Bass

Tape Smp. Str

68

Perc.

J. Gtr.

E. Gtr.

E. Bass

S. Bass

Tape Smp. Str.

70

Perc.

J. Gtr.

E. Gtr.

E. Bass

S. Bass

Tape Smp. Str.

72

Perc.

J. Gtr.

E. Gtr.

E. Bass

S. Bass

Tape Smp. Str

74

Perc.

Tnk. Bells

J. Gtr.

E. Gtr.

E. Bass

S. Bass

Tape Smp. Str

76

Perc.

J. Gtr.

E. Gtr.

E. Bass

S. Bass

Tape Smp. Str

78

Perc.

J. Gtr.

E. Gtr.

E. Bass

S. Bass

Tape Smp. Str

80

Perc.

J. Gtr.

E. Gtr.

E. Bass

S. Bass

Tape Smp. Str

82

Perc.

J. Gtr.

E. Gtr.

E. Bass

S. Bass

Tape Smp. Str

85

Perc.

E. Gtr.

E. Bass

S. Bass

Tape Smp. Str

88

Perc.

E. Gtr.

E. Bass

S. Bass

Tape Smp. Str

91

Perc.

J. Gtr.

E. Gtr.

E. Bass

Perc. Organ

S. Bass

Tape Smp. Str

93

95

97

99

102

Perc.

E. Bass

Perc. Organ

Tape Smp. Str

105

Perc.

E. Bass

Perc. Organ

Tape Smp. Str

108

Perc.

E. Bass

Perc. Organ

Tape Smp. Str

111

Perc.

E. Bass

Perc. Organ

Tape Smp. Str

114

Perc.

E. Bass

Perc. Organ

Tape Smp. Str

116

Perc.

J. Gtr.

E. Bass

Perc. Organ

S. Bass

Tape Smp. Str

118

Perc.

J. Gtr.

E. Bass

Perc. Organ

S. Bass

Tape Smp. Str

120

Perc.

J. Gtr.

E. Bass

S. Bass

Tape Smp. Str

122

124

126

Perc.

J. Gtr.

E. Gtr.

E. Bass

S. Bass

Tape Smp. Str

128

Perc.

J. Gtr.

E. Gtr.

E. Bass

S. Bass

Tape Smp. Str

130

Perc.

Tnk. Bells

J. Gtr.

E. Gtr.

E. Bass

S. Bass

Tape Smp. Str

132

Perc.

J. Gtr.

E. Gtr.

E. Bass

S. Bass

Tape Smp. Str

134

Perc.

J. Gtr.

E. Gtr.

E. Bass

S. Bass

Tape Smp. Str

136

Perc.

J. Gtr.

E. Gtr.

E. Bass

S. Bass

Tape Smp. Str

138

Perc.

Tnk. Bells

J. Gtr.

E. Gtr.

E. Bass

S. Bass

Tape Smp. Str

140

Perc.

J. Gtr.

E. Gtr.

E. Bass

S. Bass

Tape Smp. Str

142

Perc.

J. Gtr.

E. Gtr.

E. Bass

S. Bass

Tape Smp. Str

144

Perc.

J. Gtr.

E. Gtr.

E. Bass

S. Bass

Tape Smp. Str

146

Perc.

Tnk. Bells

J. Gtr.

E. Gtr.

E. Bass

S. Bass

Tape Smp. Str

148

Perc.

J. Gtr.

E. Gtr.

E. Bass

S. Bass

Tape Smp. Str

150

Perc.

J. Gtr.

E. Gtr.

E. Bass

S. Bass

Tape Smp. Str

152

Perc.

J. Gtr.

E. Gtr.

E. Bass

S. Bass

Tape Smp. Str

154

Perc. 

J. Gtr. 

E. Gtr. 

E. Bass 

S. Bass 

Tape Smp. Str 

157

Perc. 

E. Gtr. 

E. Bass 

S. Bass 

Tape Smp. Str 

160

Perc.

E. Gtr.

E. Bass

S. Bass

Tape Smp. Str.

163

Perc.

E. Gtr.

E. Bass

S. Bass

Tape Smp. Str.

Percussion

♩ = 178,013016
3

7

11

15

19

23

27

31

35

39

V.S.

43

47

51

55

59

63

67

71

75

79

Percussion

83

87

91

95

99

103

107

111

115

119

V.S.

Percussion

123

127

131

135

139

143

147

151

155

159

Percussion

162

Tinkle Bells

Onbekende Duitse PopmuziekDiversen - Sternenhim

♩ = 178,013016

26 6 34 31 67 6 75 47 123 6 131 6 139 6 147 18

♩ = 178,013016

14 2

20

22

24

26

29

31

33

35

37

39

41

43

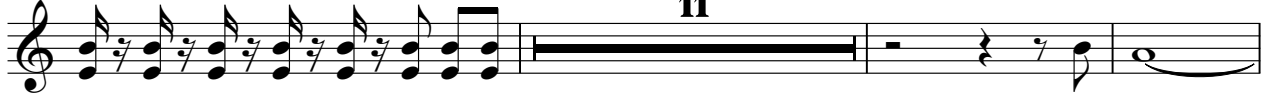

57

61

64

66

69

71

73

75

77

79

81

83

93

96

98

116

118

120

122

125

127

129

131

133

135

♩ = 178,013016

2

7

13 15

33

40

46

51 15

71

76

83

88

94

31

130

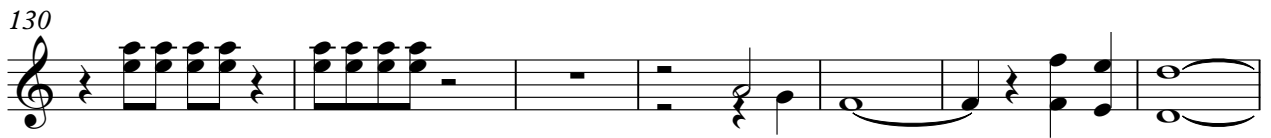

137

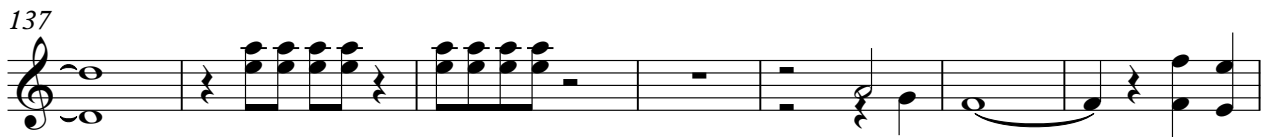

144

151

158

162

♩ = 178,013016

3

8

13

18

23

28

34

40

46

51

V.S.

56

61

67

72

78

84

89

94

100

105

110

115

120

125

131

137

143

149

155

160

V.S.

163

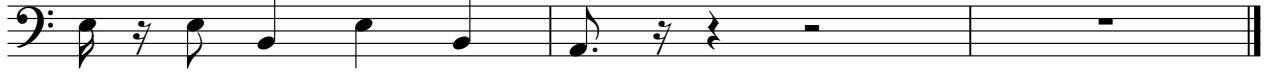

Percussive Organ

Onbekende Duitse PopmuziekDiversen - Sternenhim

♩ = 178,013016

21 38

62 27

92

97

102

108

114

46

Synth Bass

Onbekende Duitse PopmuziekDiversen - Sternenhim

$\text{♩} = 178,013016$
3

7
11
15
19
23
27
31
35
39

V.S.

2

Synth Bass

43

47

51

55

59

63

67

71

75

79

Synth Bass

83

87

91

95

99

16

118

122

126

130

134

Synth Bass

138

142

146

150

154

158

162

Tape Sampler Keyboard [Strings]

Onbekende Duitse PopmuziekDiversen - Sternenhim

♩ = 178,013016

3

3

12

12

21

21

29

29

36

45

54

63

72

81

90

99

108

116

124

133

142

151

159