

♩ = 112,000061

8

Perc.

J. Gtr.

J. Gtr.

J. Gtr.

J. Gtr.

E. Gtr.

E. Gtr.

E. Gtr.

E. Bass

E. Piano

Syn. Str.

FX 5

Vla.

11

Perc.

J. Gtr.

J. Gtr.

J. Gtr.

E. Gtr.

E. Gtr.

E. Gtr.

E. Bass

E. Piano

Syn. Str.

FX 5

13

Perc. J. Gtr. J. Gtr. J. Gtr. E. Gtr. E. Gtr. E. Gtr. E. Bass E. Piano Syn. Str. FX 5

15

Perc.

J. Gtr.

J. Gtr.

J. Gtr.

E. Gtr.

E. Gtr.

E. Gtr.

E. Bass

E. Piano

Syn. Str.

FX 5

17

Perc.

J. Gtr.

J. Gtr.

J. Gtr.

J. Gtr.

E. Gtr.

E. Gtr.

E. Gtr.

E. Bass

E. Piano

Syn. Str.

FX 5

19

Perc.

J. Gtr.

J. Gtr.

J. Gtr.

E. Gtr.

E. Gtr.

E. Gtr.

E. Bass

E. Piano

Syn. Str.

FX 5

21

23

Perc.

J. Gtr.

J. Gtr.

J. Gtr.

E. Gtr.

E. Gtr.

E. Gtr.

E. Bass

E. Piano

Syn. Str.

FX 5

25 11

Perc.

J. Gtr.

J. Gtr.

J. Gtr.

J. Gtr.

E. Gtr.

E. Gtr.

E. Gtr.

E. Bass

E. Piano

Syn. Str.

FX 5

Vla.

27

Perc.

J. Gtr.

J. Gtr.

J. Gtr.

J. Gtr.

E. Gtr.

E. Gtr.

E. Gtr.

E. Bass

E. Piano

Syn. Str.

FX 5

Vla.

29 13

Perc.

J. Gtr.

J. Gtr.

J. Gtr.

J. Gtr.

E. Gtr.

E. Gtr.

E. Gtr.

E. Bass

E. Piano

Syn. Str.

FX 5

Vla.

31

Perc.

J. Gtr.

J. Gtr.

J. Gtr.

J. Gtr.

E. Gtr.

E. Gtr.

E. Gtr.

E. Bass

E. Piano

Syn. Str.

FX 5

Vla.

33 15

Perc.

J. Gtr.

J. Gtr.

J. Gtr.

J. Gtr.

E. Gtr.

E. Gtr.

E. Gtr.

E. Bass

E. Piano

Syn. Str.

FX 5

Vla.

35

Perc.

J. Gtr.

J. Gtr.

J. Gtr.

J. Gtr.

E. Gtr.

E. Gtr.

E. Gtr.

E. Bass

E. Piano

Syn. Str.

FX 5

Vla.

37 17

Perc.

J. Gtr.

J. Gtr.

J. Gtr.

J. Gtr.

E. Gtr.

E. Gtr.

E. Gtr.

E. Bass

E. Piano

Syn. Str.

FX 5

Vla.

39

Perc.

J. Gtr.

J. Gtr.

J. Gtr.

J. Gtr.

E. Gtr.

E. Gtr.

E. Gtr.

E. Bass

E. Piano

Syn. Str.

FX 5

Vla.

41

Perc.

J. Gtr.

J. Gtr.

J. Gtr.

J. Gtr.

E. Gtr.

E. Gtr.

E. Gtr.

E. Bass

E. Piano

Syn. Str.

FX 5

Vla.

Musical score for Percussion, J. Gtr., E. Gtr., E. Bass, E. Piano, Syn. Str., and FX 5. The score is written in 4/4 time and features a variety of rhythmic patterns and melodic lines across the different instruments.

The instruments and their parts are:

- Perc.**: Percussion part with a snare drum and cymbal.
- J. Gtr.**: J. Gtr. (Jazz Guitar) part with a melodic line.
- E. Gtr.**: E. Gtr. (Electric Guitar) part with a melodic line.
- E. Bass**: E. Bass (Electric Bass) part with a melodic line.
- E. Piano**: E. Piano (Electric Piano) part with a melodic line.
- Syn. Str.**: Syn. Str. (Synthesizer String) part with a melodic line.
- FX 5**: FX 5 (Effects) part with a melodic line.

48

Perc.

J. Gtr.

J. Gtr.

J. Gtr.

J. Gtr.

E. Gtr.

E. Gtr.

E. Gtr.

E. Bass

E. Piano

Syn. Str.

FX 5

Vla.

51

Perc.

J. Gtr.

J. Gtr.

J. Gtr.

J. Gtr.

E. Gtr.

E. Gtr.

E. Gtr.

E. Bass

Syn. Str.

FX 5

53

55

Perc.

J. Gtr.

J. Gtr.

J. Gtr.

J. Gtr.

E. Gtr.

E. Gtr.

E. Gtr.

E. Bass

Syn. Str.

FX 5

57

Perc.

J. Gtr.

J. Gtr.

J. Gtr.

J. Gtr.

E. Gtr.

E. Gtr.

E. Gtr.

E. Bass

Syn. Str.

FX 5

60

Perc.

J. Gtr.

J. Gtr.

J. Gtr.

J. Gtr.

E. Gtr.

E. Gtr.

E. Gtr.

E. Bass

Syn. Str.

FX 5

62

Perc.

J. Gtr.

J. Gtr.

J. Gtr.

J. Gtr.

E. Gtr.

E. Gtr.

E. Gtr.

E. Bass

Syn. Str.

FX 5

64

Perc.

J. Gtr.

J. Gtr.

J. Gtr.

J. Gtr.

E. Gtr.

E. Gtr.

E. Gtr.

E. Bass

E. Piano

Syn. Str.

FX 5

66 29

Perc.

J. Gtr.

J. Gtr.

J. Gtr.

J. Gtr.

E. Gtr.

E. Gtr.

E. Gtr.

E. Bass

E. Piano

Syn. Str.

FX 5

Vla.

68

Perc.

J. Gtr.

J. Gtr.

J. Gtr.

J. Gtr.

E. Gtr.

E. Gtr.

E. Gtr.

E. Bass

E. Piano

Syn. Str.

FX 5

Vla.

70 31

Perc. J. Gtr. J. Gtr. J. Gtr. E. Gtr. E. Gtr. E. Gtr. E. Bass E. Piano Syn. Str. FX 5 Vla.

Detailed description of the musical score: The score is arranged in a vertical stack of staves. The Percussion staff at the top uses a drum set icon and contains rhythmic patterns with 'x' marks. The J. Gtr. (Jazz Guitar) staff has a treble clef and contains chords and melodic lines. The E. Gtr. (Electric Guitar) staff has a treble clef and includes a triplet of eighth notes in measure 70. The E. Bass staff has a bass clef and contains a simple bass line. The E. Piano staff has a treble clef and contains chords. The Syn. Str. (Synthesizer Strings) and FX 5 (Effects) staves have treble clefs and contain sustained chords. The Vla. (Viola) staff at the bottom has a bass clef and contains sustained chords. The page number '70' is at the top left and '31' is at the top right.

72

Perc.

J. Gtr.

J. Gtr.

J. Gtr.

J. Gtr.

E. Gtr.

E. Gtr.

E. Gtr.

E. Bass

E. Piano

Syn. Str.

FX 5

Vla.

74 33

Perc.

J. Gtr.

J. Gtr.

J. Gtr.

J. Gtr.

E. Gtr.

E. Gtr.

E. Gtr.

E. Bass

E. Piano

Syn. Str.

FX 5

Vla.

76

Perc.

J. Gtr.

J. Gtr.

J. Gtr.

J. Gtr.

E. Gtr.

E. Gtr.

E. Gtr.

E. Bass

E. Piano

Syn. Str.

FX 5

Vla.

78 35

Perc.

J. Gtr.

J. Gtr.

J. Gtr.

J. Gtr.

E. Gtr.

E. Gtr.

E. Gtr.

E. Bass

E. Piano

Syn. Str.

FX 5

Vla.

80

Perc.

J. Gtr.

J. Gtr.

J. Gtr.

J. Gtr.

E. Gtr.

E. Gtr.

E. Gtr.

E. Bass

E. Piano

Syn. Str.

FX 5

Vla.

82 37

Perc. J. Gtr. J. Gtr. J. Gtr. J. Gtr. E. Gtr. E. Gtr. E. Gtr. E. Bass E. Piano Syn. Str. FX 5 Vla.

Detailed description of the musical score: The score is for a multi-instrument ensemble. The Percussion part (top) features a complex rhythmic pattern with many 'x' marks indicating hits. The J. Gtr. (Jazz Guitar) parts include melodic lines, some with triplets and ornaments. The E. Gtr. (Electric Guitar) parts feature sustained notes and chords. The E. Bass part provides a steady bass line. The E. Piano, Syn. Str. (Synthesizer Strings), and FX 5 parts provide harmonic support with sustained chords. The Vla. (Violoncello) part has long, sustained notes. The page number 82 is at the top left, and 37 is at the top right.

85

Perc.

J. Gtr.

J. Gtr.

J. Gtr.

J. Gtr.

E. Gtr.

E. Gtr.

E. Gtr.

E. Bass

Syn. Str.

FX 5

Vla.

88

Perc.

J. Gtr.

J. Gtr.

J. Gtr.

J. Gtr.

E. Gtr.

E. Gtr.

E. Gtr.

E. Bass

Syn. Str.

FX 5

Vla.

91

E. Piano

Syn. Str.

FX 5

Vla.

93

E. Piano

Syn. Str.

FX 5

Vla.

95

Perc.

Percussion

♩ = 112,000061

8

12

15

18

21

24

27

30

33

V.S.

Percussion

36

39

43

49

53

56

59

62

65

69

Percussion

3

72

75

78

81

85

88

98

Jazz Guitar

♩ = 112,000061

6

8 8

25

30

35

39

7

50

55

60

64

V.S.

Jazz Guitar

♩ = 112,000061

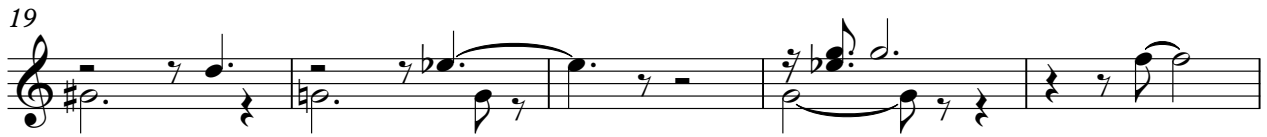

58

63

69

74

80

86

98

57

63

70

76

81

86

98

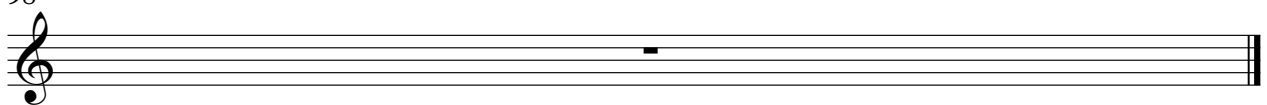

Jazz Guitar

♩ = 112,000061
xxxxxxxx

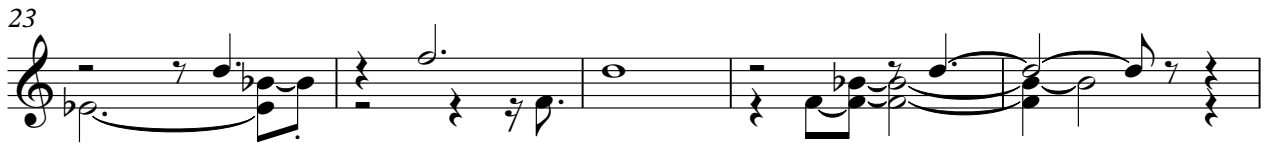
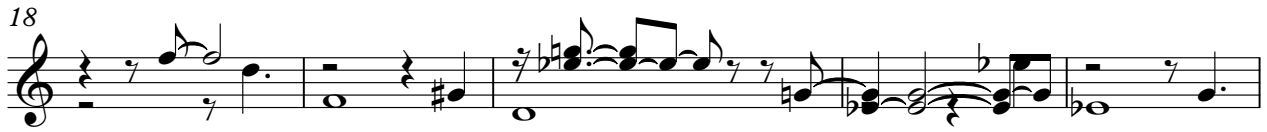
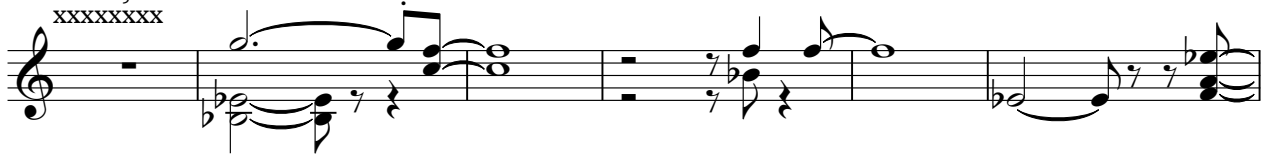

98

Electric Guitar

♩ = 112,000061

3

9

13

17

21

25

30

34

38

43

V.S.

98

Electric Guitar

♩ = 112,000061

42

48

52

56

60

64

68

72

77

82

5-string Electric Bass

♩ = 112,000061

7

13

18

23

28

33

38

44

50

V.S.

55

60

66

71

76

82

87

98

Electric Piano

♩ = 112,000061

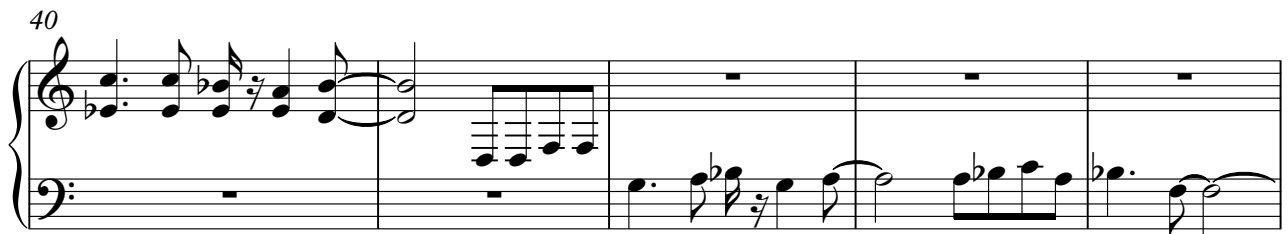

50 **15**

68

72

76

80 **9**

92 **3**

98

Synth Strings

♩ = 112,000061

6

12

19

25

31

37

43

49

56

V.S.

63

69

76

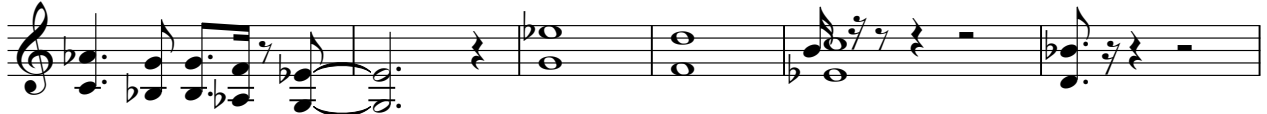

82

87

93

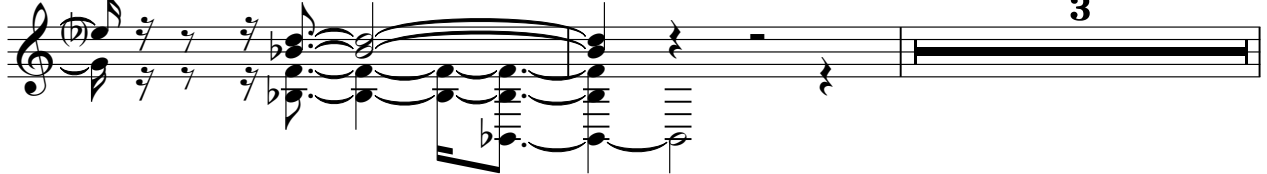

98

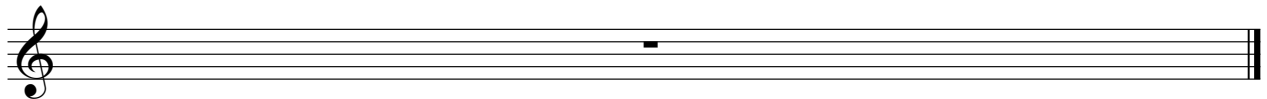

FX 5 (Brightness)

♩ = 112,000061

6

12

19

25

31

37

43

49

56

V.S.

63

69

76

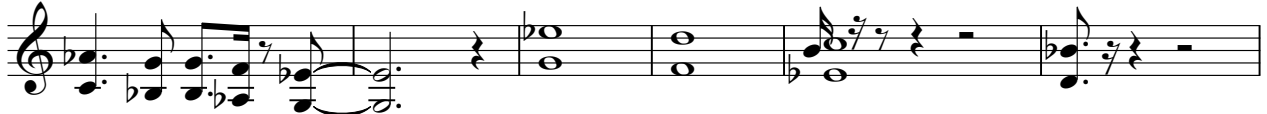

82

87

93

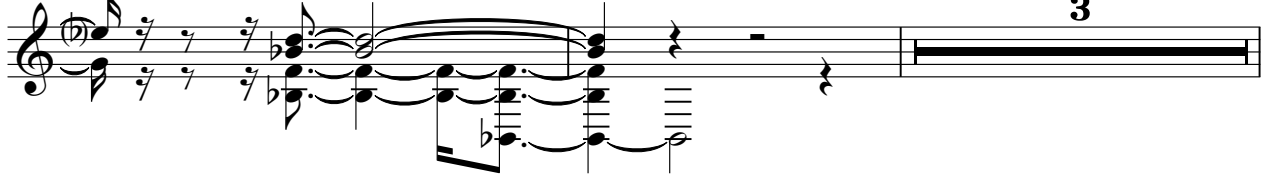

98

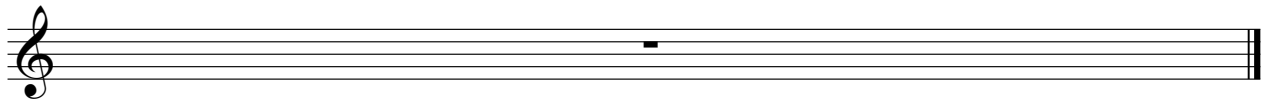

Viola

♩ = 112,000061

9 16

29

36

41 8 16

68

75

80

86

92 3

98