

Onbekende Duitse SchlagersDiversen - 01JAWENN

♩ = 123,001228

5

Bar. Tpt.

Tbn.

Tbn.

Perc.

E. Gtr.

Kora

E. Bass

Tape Smp. Str

FX 4

7

Alto Sax.

Bar. Tpt.

Tbn.

Tbn.

Perc.

E. Gtr.

Kora

E. Bass

Tape Smp. Str

FX 4

FX 5

3

3

3

9

Alto Sax.

Perc.

E. Gtr.

Kora

E. Bass

Tape Smp. Str

FX 5

Detailed description of the musical score: The score is for a multi-instrument ensemble. It consists of seven staves. The first staff, 'Alto Sax.', is in treble clef and contains a melodic line of eighth notes. The second staff, 'Perc.', is in common time and features a rhythmic pattern of eighth notes with accents. The third staff, 'E. Gtr.', is in treble clef and has a complex texture with triplets and slurs. The fourth staff, 'Kora', is in treble clef and consists of a series of chords and rests. The fifth staff, 'E. Bass', is in bass clef and has a simple bass line. The sixth staff, 'Tape Smp. Str', is in treble clef and is a sustained texture. The seventh staff, 'FX 5', is in treble clef and has a melodic line of eighth notes, including a flat note.

10

Picc.

Picc.

Alto Sax.

Perc.

E. Gtr.

Kora

E. Bass

Tape Smp. Str

FX 5

11

Picc.

Picc.

Alto Sax.

Tbn.

Tbn.

Perc.

E. Gtr.

Kora

E. Bass

Tape Smp. Str

FX 4

FX 5

13

Alto Sax.

Tbn.

Tbn.

Perc.

E. Gtr.

Kora

E. Bass

Tape Smp. Str

FX 4

FX 5

15

Alto Sax.

Perc.

E. Gtr.

Kora

E. Bass

Tape Smp. Str

FX 5

16

17

Alto Sax.

Tbn.

Tbn.

Perc.

E. Gtr.

Kora

E. Bass

Tape Smp. Str

FX 4

FX 5

- **Alto Sax.**: A melodic line in treble clef with eighth notes.
- **Tbn.** (two staves): Both play a sustained low note with a long slur, followed by a rest and a final note.
- **Perc.**: A rhythmic pattern of eighth notes with 'x' marks above them, indicating a specific sound effect.
- **E. Gtr.**: Features a complex rhythmic pattern with triplets and slurs.
- **Kora**: A melodic line in treble clef with a rhythmic pattern of eighth notes.
- **E. Bass**: A simple bass line in bass clef with a few notes and rests.
- **Tape Smp. Str**: A string section with a long, sustained, and slightly wavy line.
- **FX 4**: A single note with a long slur, similar to the trumpets.
- **FX 5**: A melodic line in treble clef with eighth notes, ending with a flat note.

18

Picc.

Picc.

Alto Sax.

Perc.

E. Gtr.

Kora

E. Bass

Tape Smp. Str

FX 5

19

Picc.

Picc.

Alto Sax.

Perc.

E. Gtr.

Kora

E. Bass

Tape Smp. Str

FX 5

20

Alto Sax.

Tbn.

Tbn.

Perc.

E. Gtr.

Kora

E. Bass

Tape Smp. Str

FX 4

FX 5

22

Alto Sax.

Tbn.

Tbn.

Perc.

E. Gtr.

Kora

E. Bass

Tape Smp. Str

FX 4

FX 5

24

Alto Sax.

Bar. Tpt.

Tbn.

Tbn.

Perc.

E. Gtr.

Kora

E. Bass

Tape Smp. Str

FX 5

25

Alto Sax.

Bar. Tpt.

Tbn.

Tbn.

Perc.

E. Gtr.

Kora

E. Bass

Tape Smp. Str

FX 4

FX 5

26

Alto Sax.

Bar. Tpt.

Perc.

E. Gtr.

Kora

E. Bass

Tape Smp. Str

FX 4

FX 5

- Bar. Tpt. (Baritone Trumpet):** Playing a harmonic accompaniment with chords and single notes.

28

Alto Sax.

Bar. Tpt.

Perc.

E. Gtr.

Kora

E. Bass

Tape Smp. Str

FX 4

FX 5

Detailed description of the musical score: The score is for page 19, starting at measure 28. It features eight staves. The Alto Sax staff has a melodic line with eighth notes. The Bar. Tpt. staff has a harmonic accompaniment with chords. The Perc. staff has a rhythmic pattern with 'x' marks. The E. Gtr. staff has a complex rhythmic pattern with triplets. The Kora staff has a complex rhythmic pattern. The E. Bass staff has a simple melodic line. The Tape Smp. Str staff has a long, sustained note. The FX 4 staff has a complex rhythmic pattern. The FX 5 staff has a simple melodic line.

29

Picc.

Picc.

Alto Sax.

Bar. Tpt.

Perc.

E. Gtr.

Kora

E. Bass

Tape Smp. Str

FX 4

FX 5

30

Alto Sax.

Bar. Tpt.

Perc.

E. Gtr.

Kora

E. Bass

Tape Smp. Str

FX 4

FX 5

31

Alto Sax.

Bar. Tpt.

Perc.

E. Gtr.

Kora

E. Bass

Tape Smp. Str

FX 4

FX 5

32

Alto Sax.

Bar. Tpt.

Perc.

E. Gtr.

Kora

E. Bass

Tape Smp. Str

FX 4

FX 5

- Alto Sax.**: Melodic line in treble clef, key of B-flat major.
- Bar. Tpt.**: Harmonic accompaniment in treble clef, key of B-flat major.
- Perc.**: Rhythmic accompaniment on a snare drum.
- E. Gtr.**: Electric guitar part in treble clef, key of B-flat major, featuring complex rhythmic patterns and triplets.
- Kora**: Kora part in treble clef, key of B-flat major, featuring complex rhythmic patterns.
- E. Bass**: Electric bass part in bass clef, key of B-flat major, featuring a simple bass line.
- Tape Smp. Str**: Tape sample string part in treble clef, key of B-flat major, featuring a simple harmonic accompaniment.
- FX 4**: FX 4 part in treble clef, key of B-flat major, featuring a simple rhythmic pattern.
- FX 5**: FX 5 part in treble clef, key of B-flat major, featuring a simple rhythmic pattern.

33

Alto Sax.

Bar. Tpt.

Tbn.

Tbn.

Perc.

E. Gtr.

Kora

E. Bass

Tape Smp. Str

FX 4

FX 5

34

Bar. Tpt.

Tbn.

Tbn.

Perc.

E. Gtr.

Kora

E. Bass

Tape Smp. Str.

FX 4

35

36

Alto Sax.

Perc.

E. Gtr.

Kora

E. Bass

Tape Smp. Str

FX 5

37

Picc.

Picc.

Alto Sax.

Perc.

E. Gtr.

Kora

E. Bass

Tape Smp. Str

FX 5

38

Picc.

Picc.

Alto Sax.

Tbn.

Tbn.

Perc.

E. Gtr.

Kora

E. Bass

Tape Smp. Str

FX 4

FX 5

40

Alto Sax.

Tbn.

Tbn.

Perc.

E. Gtr.

Kora

E. Bass

Tape Smp. Str

FX 4

FX 5

42

Alto Sax.

Perc.

E. Gtr.

Kora

E. Bass

Tape Smp. Str

FX 5

43

44

Alto Sax.

Tbn.

Tbn.

Perc.

E. Gtr.

Kora

E. Bass

Tape Smp. Str

FX 4

FX 5

45

Picc.

Picc.

Alto Sax.

Perc.

E. Gtr.

Kora

E. Bass

Tape Smp. Str

FX 5

46

Picc.

Picc.

Alto Sax.

Perc.

E. Gtr.

Kora

E. Bass

Tape Smp. Str

FX 5

47

Alto Sax.

Tbn.

Tbn.

Perc.

E. Gtr.

Kora

E. Bass

Tape Smp. Str

FX 4

FX 5

49

Alto Sax.

Tbn.

Tbn.

Perc.

E. Gtr.

Kora

E. Bass

Tape Smp. Str

FX 4

FX 5

51

Alto Sax.

Bar. Tpt.

Tbn.

Tbn.

Perc.

E. Gtr.

Kora

E. Bass

Tape Smp. Str

FX 5

52

Alto Sax.

Bar. Tpt.

Tbn.

Tbn.

Perc.

E. Gtr.

Kora

E. Bass

Tape Smp. Str

FX 4

FX 5

53

Alto Sax.

Bar. Tpt.

Perc.

E. Gtr.

Kora

E. Bass

Tape Smp. Str

FX 4

FX 5

54

Picc.

Picc.

Alto Sax.

Bar. Tpt.

Perc.

E. Gtr.

Kora

E. Bass

Tape Smp. Str

FX 4

FX 5

55

Alto Sax.

Bar. Tpt.

Perc.

E. Gtr.

Kora

E. Bass

Tape Smp. Str

FX 4

FX 5

- Bar. Tpt.:** A harmonic line consisting of chords: G4-B4, G4-B4, G4-B4, G4-B4, G4-B4, G4-B4, G4-B4, G4-B4.

56

Picc.

Picc.

Alto Sax.

Bar. Tpt.

Perc.

E. Gtr.

Kora

E. Bass

Tape Smp. Str

FX 4

FX 5

57

Alto Sax.

Bar. Tpt.

Perc.

E. Gtr.

Kora

E. Bass

Tape Smp. Str

FX 4

FX 5

58

Alto Sax.

Bar. Tpt.

Perc.

E. Gtr.

Kora

E. Bass

Tape Smp. Str

FX 4

FX 5

59

Alto Sax.

Bar. Tpt.

Perc.

E. Gtr.

Kora

E. Bass

Tape Smp. Str

FX 4

FX 5

60

Alto Sax.

Bar. Tpt.

Perc.

E. Gtr.

Kora

E. Bass

Tape Smp. Str

FX 4

FX 5

62

Alto Sax.

Perc.

FX 5

64

Alto Sax.

Bar. Tpt.

Perc.

E. Gtr.

Kora

E. Bass

Tape Smp. Str

FX 4

FX 5

Detailed description of the musical score: The score is for measures 64 and 65. Measure 64 (labeled '64' at the top left) shows the beginning of the piece. The Alto Saxophone part has a melodic line starting with a quarter note G4, followed by eighth notes. The Baritone Trumpet part has a whole note chord of G4 and B4. The Percussion part has a rhythmic pattern of eighth notes with 'x' marks above them. The Electric Guitar part has a whole rest. The Kora part has a whole rest. The Electric Bass part has a quarter note G3, followed by eighth notes. The Tape Sample String part has a whole rest. The FX 4 part has a whole rest. The FX 5 part has a melodic line starting with a quarter note G4. Measure 65 continues the piece. The Alto Saxophone part has a melodic line. The Baritone Trumpet part has a whole note chord of G4 and B4. The Percussion part has a rhythmic pattern. The Electric Guitar part has two triplet eighth notes. The Kora part has a whole note chord of G4 and B4. The Electric Bass part has a quarter note G3, followed by eighth notes. The Tape Sample String part has a sustained texture. The FX 4 part has a whole note chord of G4 and B4. The FX 5 part has a melodic line.

66

Alto Sax.

Bar. Tpt.

Perc.

E. Gtr.

Kora

E. Bass

Tape Smp. Str

FX 4

FX 5

67

Alto Sax.

Bar. Tpt.

Perc.

E. Gtr.

Kora

E. Bass

Tape Smp. Str

FX 4

FX 5

68

Alto Sax.

Bar. Tpt.

Perc.

E. Gtr.

Kora

E. Bass

Tape Smp. Str

FX 4

FX 5

Detailed description of the musical score: The score is for page 51, starting at measure 68. It features eight staves. The Alto Sax and Bar. Tpt. parts are in treble clef and play melodic lines with slurs and triplets. The Perc. part is in a drum set notation with 'x' marks and a triplet. The E. Gtr. part is in treble clef with a complex chordal texture and triplets. The Kora part is in treble clef with a similar chordal texture. The E. Bass part is in bass clef with a simple bass line. The Tape Smp. Str part is in treble clef with a static chord. The FX 4 and FX 5 parts are in treble clef with melodic lines and slurs.

69

Alto Sax.

Bar. Tpt.

Perc.

E. Gtr.

Kora

E. Bass

Tape Smp. Str

FX 4

FX 5

70

Picc.

Picc.

Alto Sax.

Bar. Tpt.

Tbn.

Tbn.

Perc.

E. Gtr.

Kora

E. Bass

Tape Smp. Str

FX 4

FX 5

71

Picc.

Picc.

Bar. Tpt.

Tbn.

Tbn.

Perc.

E. Gtr.

Kora

E. Bass

Tape Smp. Str

72

Piccolo

Onbekende Duitse SchlagersDiversen - 01JAWENN

♩ = 123,001228

9 3 6

18

3 7 3

28

3 7 3 3

38

6 3 3

47

7 3 3 13

70

3 6 3

73

2

Piccolo

Onbekende Duitse SchlagersDiversen - 01JAWENN

♩ = 123,001228

Onbekende Duitse SchlagersDiversen - 01JAWENN

Alto Saxophone

♩ = 123,001228

7

11

15

19

24

28

31

73

Baroque Trumpet

Onbekende Duitse SchlagersDiversen - 01JAWENN

♩ = 123,001228

3

9 15 6 6

27

30 3

33 3

36 15 6 6

54

57 3

59 3

2

Baroque Trumpet

64

67

70

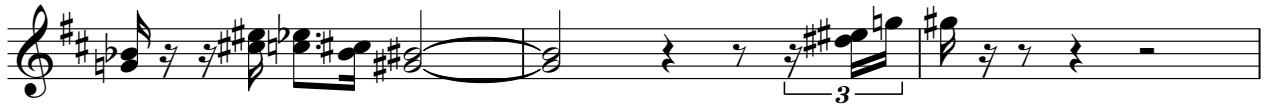

73

Trombone

Onbekende Duitse SchlagersDiversen - 01JAWENN

♩ = 123,001228

3

9

3 2

18

2

26

7

36

3 2

45

2

53

17

73

2

Trombone

Onbekende Duitse SchlagersDiversen - 01JAWENN

♪ = 123,001228

Onbekende Duitse SchlagersDiversen - 01JAWENN

Percussion

♩ = 123,001228

3

7

3

3

11

15

3

19

23

3

3

27

31

3

35

3

39

V.S.

Percussion

43

3

47

51

3

55

59

3

63

3

67

3

70

3

73

2

Onbekende Duitse SchlagersDiversen - 01JAWENN

Electric Guitar

♩ = 123,001228

3

7

9

11

13

15

17

19

21

23

V.S.

Electric Guitar

25

27

29

31

33

35

37

39

41

43

Electric Guitar

45

47

49

51

53

55

57

59

Electric Guitar

65

67

69

71

73

2

Onbekende Duitse SchlagersDiversen - 01JAWENN

Kora

♩ = 123,001228

3

7

10

13

16

18

20

22

24

26

V.S.

28

30

32

34

36

39

41

43

45

47

49

51

53

55

57

59

65

67

69

71

4

Kora

73

♩ = 123,001228

3

8

14

19

24

29

34

39

44

49

V.S.

2

Electric Bass

54

59

65

69

73

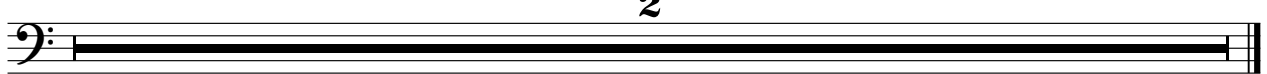

Tape Sampler Keyboard [Strings] Onbekende Duitse SchlagersDiversen - 01JAWENN

♩ = 123,001228

3

11

20

29

36

45

54

61

4

69

Tape Sampler Keyboard [Strings]

73

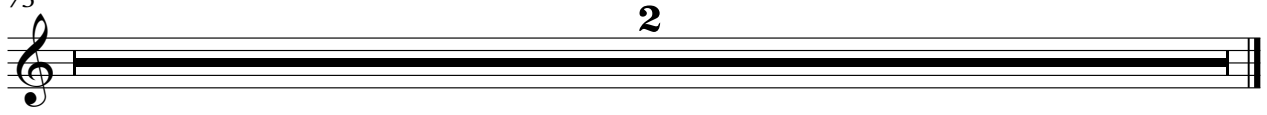

♩ = 123,001228

3 4

12 2 2

20

26

28

30

32

34 3

40 2

45 2

FX 4 (Atmosphere)

52

55

57

59

65

67

69

73

♩ = 123,001228

7

11

15

19

24

28

31

35

39

43

47

52

56

59

63

66

69

73

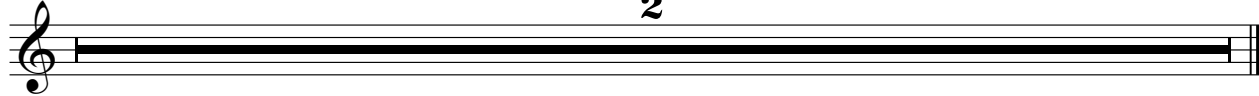

2