

Onbekende Duitse SchlagersDiversen - 01WENNDU

♩ = 127,000252

Alto Saxophone

Baroque Trumpet

Percussion

5-string Electric Bass

Bandoneon

Tape Sampler Keyboard [Strings]

♩ = 127,000252

Viola

5

Perc.

E. Bass

Band.

Tape Smp. Str

Vla.

7

Alto Sax.

Perc.

E. Bass

Band.

Tape Smp. Str.

Vla.

10

Alto Sax.

Bar. Tpt.

Perc.

E. Bass

Band.

Tape Smp. Str.

Vla.

12

Alto Sax.
Bar. Tpt.
Perc.
E. Bass
Band.
Tape Smp. Str.
Vla.

14

Alto Sax.
Bar. Tpt.
Perc.
E. Bass
Band.
Tape Smp. Str.
Vla.

16

Alto Sax.

Bar. Tpt.

Perc.

E. Bass

Band.

Tape Smp. Str.

Vla.

18

Alto Sax.

Bar. Tpt.

Perc.

E. Bass

Band.

Tape Smp. Str.

Vla.

20

Alto Sax.
Bar. Tpt.
Perc.
E. Bass
Band.
Tape Smp. Str
Vla.

22

Alto Sax.
Bar. Tpt.
Perc.
E. Bass
Band.
Tape Smp. Str
Vla.

24

Alto Sax.

Bar. Tpt.

Perc.

E. Bass

Band.

Tape Smp. Str

Vla.

27

Alto Sax.

Bar. Tpt.

Perc.

E. Bass

Band.

Tape Smp. Str

Vla.

30

Alto Sax.

Bar. Tpt.

Perc.

E. Bass

Band.

Tape Smp. Str

Vla.

33

Alto Sax.

Bar. Tpt.

Perc.

E. Bass

Band.

Tape Smp. Str

Vla.

35

Alto Sax.
Bar. Tpt.
Perc.
E. Bass
Band.
Tape Smp. Str
Vla.

37

Alto Sax.
Bar. Tpt.
Perc.
E. Bass
Band.
Tape Smp. Str
Vla.

40

Alto Sax.

Bar. Tpt.

Perc.

E. Bass

Band.

Tape Smp. Str

Vla.

42

Alto Sax.

Bar. Tpt.

Perc.

E. Bass

Band.

Tape Smp. Str

Vla.

44

Alto Sax.

Bar. Tpt.

Perc.

E. Bass

Band.

Tape Smp. Str.

Vla.

46

Alto Sax.

Bar. Tpt.

Perc.

E. Bass

Band.

Tape Smp. Str.

Vla.

48

Alto Sax.

Bar. Tpt.

Perc.

E. Bass

Band.

Tape Smp. Str.

Vla.

50

Alto Sax.

Bar. Tpt.

Perc.

E. Bass

Band.

Tape Smp. Str.

Vla.

52

Alto Sax.

Bar. Tpt.

Perc.

E. Bass

Band.

Tape Smp. Str.

Vla.

55

Alto Sax.

Bar. Tpt.

Perc.

E. Bass

Band.

Tape Smp. Str.

Vla.

57

Alto Sax.
Bar. Tpt.
Perc.
E. Bass
Band.
Tape Smp. Str.
Vla.

59

Alto Sax.
Bar. Tpt.
Perc.
E. Bass
Band.
Tape Smp. Str.
Vla.

62

Alto Sax.
Bar. Tpt.
Perc.
E. Bass
Band.
Tape Smp. Str
Vla.

65

Alto Sax.
Bar. Tpt.
Perc.
E. Bass
Band.
Tape Smp. Str
Vla.

67

Alto Sax.

Bar. Tpt.

Perc.

E. Bass

Band.

Tape Smp. Str

Vla.

70

Alto Sax.

Bar. Tpt.

Perc.

E. Bass

Band.

Tape Smp. Str

Vla.

72

Alto Sax.
Bar. Tpt.
Perc.
E. Bass
Band.
Tape Smp. Str
Vla.

75

Alto Sax.
Bar. Tpt.
Perc.
E. Bass
Band.
Tape Smp. Str
Vla.

77

Alto Sax.

Perc.

E. Bass

Band.

Tape Smp. Str

Vla.

79

Alto Sax.

Perc.

E. Bass

Band.

Tape Smp. Str

Vla.

81

Alto Sax.
Bar. Tpt.
Perc.
E. Bass
Band.
Tape Smp. Str.
Vla.

83

Alto Sax.
Bar. Tpt.
Perc.
E. Bass
Band.
Tape Smp. Str.
Vla.

85

Alto Sax.

Bar. Tpt.

Perc.

E. Bass

Band.

Tape Smp. Str

Vla.

87

Alto Sax.

Bar. Tpt.

Perc.

E. Bass

Band.

Tape Smp. Str

Vla.

90

Alto Sax.
Bar. Tpt.
Perc.
E. Bass
Band.
Tape Smp. Str
Vla.

93

Alto Sax.
Bar. Tpt.
Perc.
E. Bass
Band.
Tape Smp. Str
Vla.

96

Alto Sax.
Bar. Tpt.
Perc.
E. Bass
Band.
Tape Smp. Str
Vla.

98

Alto Sax.
Bar. Tpt.
Perc.
E. Bass
Band.
Tape Smp. Str
Vla.

101

Alto Sax.
Bar. Tpt.
Perc.
E. Bass
Band.
Tape Smp. Str
Vla.

104

Alto Sax.
Bar. Tpt.
Perc.
E. Bass
Band.
Tape Smp. Str
Vla.

107

Alto Sax.

Bar. Tpt.

Perc.

E. Bass

Band.

Tape Smp. Str

Vla.

110

Alto Sax.

Bar. Tpt.

Perc.

E. Bass

Band.

Tape Smp. Str

Vla.

112

Alto Sax.
Bar. Tpt.
Perc.
E. Bass
Band.
Tape Smp. Str
Vla.

114

Alto Sax.
Bar. Tpt.
Perc.
E. Bass
Band.
Tape Smp. Str
Vla.

116

119

121

Alto Sax.

Bar. Tpt.

Perc.

E. Bass

Band.

Tape Smp. Str

Vla.

Alto Saxophone

Onbekende Duitse SchlagersDiversen - 01WENNDU

♩ = 127,000252
8

13

18

23

29

34

38

43

47

51

56

61

66

71

76

81

86

91

96

101

106

111

116

119

Baroque Trumpet

Onbekende Duitse SchlagersDiversen - 01WENNDU

♩ = 127,000252

10 2

15 2

21

26

31

36

41 2

47

53

57

62

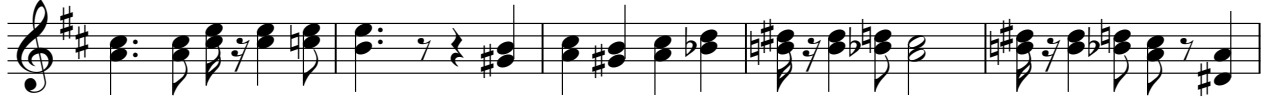

67

72

77

84

89

94

99

Baroque Trumpet

104

109

114

118

Percussion

♩ = 127,000252

2

6

9

13

17

21

25

28

31

34

V.S.

37

40

43

47

51

55

59

62

65

68

71

74

77

81

85

89

92

95

98

101

V.S.

104

107

110

113

116

119

121

♩ = 127,000252

2

7

11

15

19

23

27

31

35

39

V.S.

43

47

51

55

59

63

67

71

75

79

83

87

91

95

99

103

107

111

115

119

2

♩ = 127,000252

2

8

12

15

18

21

24

28

33

38

43

46

49

52

55

58

62

67

72

77

V.S.

82

86

91

96

101

106

110

115

119

Onbekende Duitse SchlagersDiversen - 01WENNDU
Tape Sampler Keyboard [Strings]

♩ = 127,000252

4

7

10

13

16

18

21

24

V.S.

27

30

33

36

39

42

45

48

51

53

56

59

62

65

68

71

V.S.

74

77

80

83

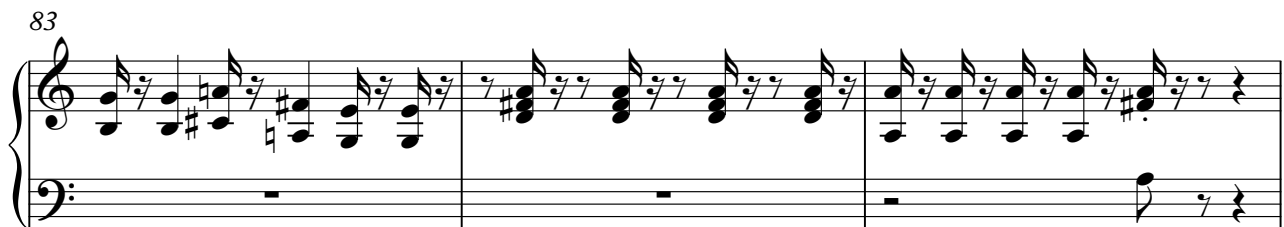

86

89

92

95

98

101

104

107

110

113

116

119

V.S.

Tape Sampler Keyboard [Strings]

121

2

Viola

Onbekende Duitse SchlagersDiversen - 01WENNDU

♩ = 127,000252

2

8

17

25

30

36

41

49

57

63

V.S.

69

75

83

90

95

100

106

112

117

120