

Onbekende Duitse SchlagersDiversen - 02AHANDV

♩ = 120,000000

♩ = 120,000000

Perc. 

J. Gtr. 

E. Bass 

E. Piano 

Band. 

Pad 1 

Perc. 

J. Gtr. 

E. Bass 

E. Piano 

Band. 

Pad 1 

10

13

15

Perc.

J. Gtr.

E. Bass

E. Piano

Band.

Pad 1

18

Perc.

J. Gtr.

E. Bass

E. Piano

Band.

Pad 1

21

23

25

27

29

Perc.

J. Gtr.

E. Bass

E. Piano

Band.

Pad 1

31

Perc.

J. Gtr.

E. Bass

E. Piano

Band.

Pad 1

33

Perc.

J. Gtr.

E. Bass

E. Piano

Band.

Pad 1

36

Perc.

J. Gtr.

E. Bass

E. Piano

Band.

Pad 1

39

Perc.

J. Gtr.

E. Bass

E. Piano

Band.

Pad 1

41

Perc.

J. Gtr.

E. Bass

E. Piano

Band.

Pad 1

43

45

47

49

52

Perc.

J. Gtr.

E. Bass

E. Piano

Band.

Pad 1

55

Perc.

J. Gtr.

E. Bass

E. Piano

Band.

Pad 1

57

59

62

Perc. 

J. Gtr. 

E. Bass 

E. Piano 

Band. 

Pad 1 

65

Perc. 

J. Gtr. 

E. Bass 

E. Piano 

Band. 

Pad 1 

68

70

72

74

76

Perc.

J. Gtr.

E. Bass

E. Piano

Band.

Pad 1

78

Perc.

J. Gtr.

E. Bass

E. Piano

Band.

Pad 1

80

82

84

87

90

92

94

96

98

Percussion

♩ = 120,000000
2

V.S.

38

41

44

47

50

53

56

59

62

66

Percussion

70

73

76

79

82

85

88

91

94

97

♩ = 120,000000

6

10

15

18

21

24

27

30

33

36

39

42

45

48

51

54

57

60

64

♩ = 120,000000

9

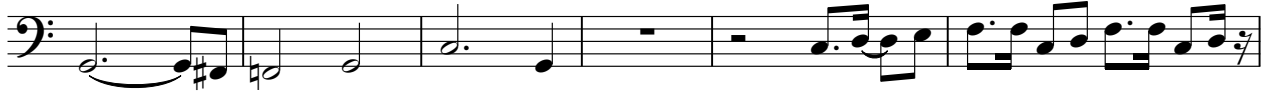

15

19

23

27

31

35

39

44

V.S.

48

52

56

60

65

70

74

78

82

86

90

94

97

Electric Piano

♩ = 120,000000

2

6

10

13

17

21

25

30

V.S.

71

76

80

84

88

92

96

Bandoneon

Onbekende Duitse SchlagersDiversen - 02AHANDV

♩ = 120,000000

7

13

17

21

25

29

V.S.

32

35

39

42

45

49

53

57

62

67

71

74

78

82

87

V.S.

92

96

Pad 1 (New Age)

Onbekende Duitse SchlagersDiversen - 02AHANDV

♩ = 120,000000

6

10 2

18

27

36

44

51

59

67

V.S.

2

Pad 1 (New Age)

75

82

90

96
