

Onbekende Duitse SchlagersDiversen - 02DATHAE

♩ = 112,000893

melody

drums

lyrabels

gitarre

bass

acordeon

trumpets

♩ = 112,000893

4

melody

drums

lyrabells

gitarre

bass

acordeon

trumpets

7

melody

drums

lyrabells

gitarre

bass

acordeon

trumpets

10

melody

drums

gitarre

bass

acordeon

13

melody

drums

gitarre

bass

acordeon

trumpets

16

melody

drums

gitarre

bass

acordeon

trumpets

19

melody

drums

gitarre

bass

acordeon

trumpets

22

melody

drums

gitarre

bass

acordeon

25

melody

drums

lyrabells

gitarre

bass

acordeon

trumpets

28

melody

drums

lyrabells

gitarre

bass

acordeon

trumpets

31

33

melody

drums

lyrabels

gitarre

bass

acordeon

trumpets

35

melody

drums

lyrabels

gitarre

bass

acordeon

trumpets

38

melody

drums

gitarre

bass

acordeon

trumpets

41

melody

drums

lyrabels

gitarre

bass

acordeon

trumpets

44

melody

drums

lyrabels

gitarre

bass

acordeon

trumpets

50

melody

drums

lyrabels

gitarre

bass

acordeon

trumpets

52

melody

drums

gitarre

bass

acordeon

trumpets

55

melody

drums

gitarre

bass

acordeon

trumpets

58

melody

drums

gitarre

bass

acordeon

61 $b\flat$.

melody

drums

lyrabels

gitarre

bass

acordeon

trumpets

63

66

melody

drums

lyrabels

gitarre

bass

acordeon

trumpets

Detailed description of the musical score: The score is for page 16, starting at measure 66. It features seven staves. The 'melody' staff is in treble clef, key of B-flat major, with a sequence of eighth and quarter notes. The 'drums' staff uses a drum set notation with 'x' marks for cymbals and '▲' for snare and bass drum. The 'lyrabels' staff is in treble clef, key of B-flat major, with a complex rhythmic pattern of eighth notes and rests. The 'gitarre' staff is in treble clef, key of B-flat major, with a series of chords and single notes. The 'bass' staff is in bass clef, key of B-flat major, with a simple line of quarter and eighth notes. The 'acordeon' staff consists of two staves (treble and bass clefs), key of B-flat major, with a mix of chords and single notes. The 'trumpets' staff consists of two staves (treble and bass clefs), key of B-flat major, with a mix of chords and single notes.

69

melody

drums

lyrabells

gitarre

bass

acordeon

trumpets

72

melody

drums

gitarre

bass

acordeon

76

melody

drums

lyrabels

gitarre

bass

acordeon

trumpets

80

melody

drums

lyrabels

gitarre

bass

acordeon

trumpets

83

melody

drums

lyrabels

gitarre

bass

acordeon

trumpets

- **melody**: Treble clef, starting with a half note G4, followed by quarter notes A4, Bb4, C5, D5, E5, F5, G5, A5, Bb5, C6, D6, E6, F6, G6, A6, Bb6, C7.
- **drums**: Standard drum notation with various patterns of eighth and quarter notes.
- **lyrabels**: Treble clef, starting with a half note G4, followed by quarter notes A4, Bb4, C5, D5, E5, F5, G5, A5, Bb5, C6, D6, E6, F6, G6, A6, Bb6, C7.
- **gitarre**: Treble clef, featuring a complex rhythmic pattern with many rests and chords.
- **bass**: Bass clef, starting with a half note G2, followed by quarter notes A2, Bb2, C3, D3, E3, F3, G3, A3, Bb3, C4, D4, E4, F4, G4, A4, Bb4, C5.
- **acordeon**: Treble and Bass clefs, featuring a complex rhythmic pattern with many rests and chords.
- **trumpets**: Treble clef, starting with a half note G4, followed by quarter notes A4, Bb4, C5, D5, E5, F5, G5, A5, Bb5, C6, D6, E6, F6, G6, A6, Bb6, C7.

86

melody

drums

lyrabells

gitarre

bass

acordeon

trumpets

88

melody

drums

lyrabels

gitarre

bass

acordeon

trumpets

90

melody

drums

lyrabells

gitarre

bass

acordeon

trumpets

92

melody

drums

lyrabels

gitarre

bass

acordeon

trumpets

95

melody

drums

lyrabels

gitarre

bass

acordeon

trumpets

97

melody

drums

lyrabels

gitarre

bass

acordeon

trumpets

102

melody

Onbekende Duitse SchlagersDiversen - 02DATHAE

melody

♩ = 112,000893

5

9

13

17

21

25

30

80 melody 3

84

88

92

95

Onbekende Duitse SchlagersDiversen - 02DATHAE

drums

♩ = 112,000893

5

9

12

15

18

21

25

29

32

V.S.

drums

35

38

41

45

48

51

54

57

60

63

66

69

74

80

83

86

89

92

95

97

♩ = 112,000893

4

7

10 **15**

27

30

32

34 **7**

Onbekende Duitse SchlagersDiversen - 02DATHAE

gitarre

♩ = 112,000893

4

7

10

13

16

19

22

25

28

V.S.

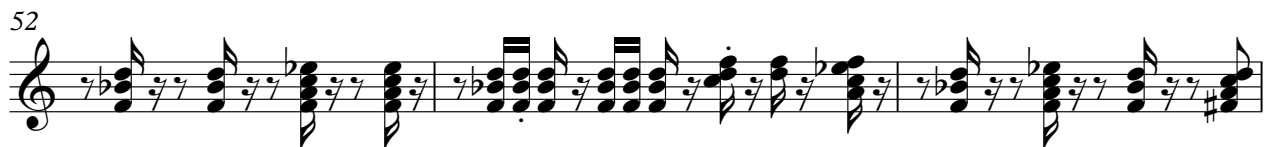

61

64

67

70

74

79

82

85

88

91

V.S.

4

gitarre

94

97

Onbekende Duitse SchlagersDiversen - 02DATHAE

bass

♩ = 112,000893

6

11

17

22

27

32

37

43

48

V.S.

acordeon

Onbekende Duitse SchlagersDiversen - 02DATHAE

♩ = 112,000893

5

9

12

16

19

V.S.

23

26

30

33

36

40

43

47

51

54

58

61

65

68

71

75

79

83

87

91

95

97

11

Onbekende Duitse SchlagersDiversen - 02DATHAE

trumpets

♩ = 112,000893

5

9

18

26

30

34

43

47

51

57

63

67

70

7

7

80

84

88

92

96

11

11
