

Onbekende Duitse SchlagersDiversen - 02DIESUE

♩ = 125,000000

6

Drums

Gesang

Trio

Guitar 1

Miles 1

Strings

RC-Bass

Brass 1

trombone

10

Drums

Gesang

Trio

Guitar 1

Miles 1

Strings

RC-Bass

Brass 1

trombone

14

Drums

Gesang

Trio

Guitar 1

Miles 1

Strings

RC-Bass

Brass 1

trombone

18

Drums

Gesang

Trio

Guitar 1

Miles 1

Strings

RC-Bass

Brass 1

trombone

22

Drums

Gesang

Trio

Guitar 1

Miles 1

Strings

RC-Bass

Brass 1

trombone

26

Drums

Gesang

Trio

Guitar 1

Miles 1

Strings

RC-Bass

Brass 1

trombone

30

Drums

Gesang

Trio

Guitar 1

Miles 1

Strings

RC-Bass

Brass 1

trombone

34

Drums

Gesang

Trio

Guitar 1

Miles 1

Strings

RC-Bass

Brass 1

trombone

38

Drums
Gesang
Trio
Guitar 1
Strings
RC-Bass

42

Drums
Gesang
Trio
Guitar 1
Miles 1
Strings
RC-Bass
Brass 1
trombone

46

Drums

Gesang

Trio

Guitar 1

Miles 1

Strings

RC-Bass

Brass 1

trombone

50

Drums

Gesang

Trio

Guitar 1

Miles 1

Strings

RC-Bass

Brass 1

trombone

54

Drums

Gesang

Trio

Guitar 1

Miles 1

Strings

RC-Bass

Brass 1

trombone

58

Drums

Gesang

Trio

Guitar 1

Miles 1

Strings

RC-Bass

Brass 1

trombone

62

Drums

Gesang

Trio

Guitar 1

Miles 1

Strings

RC-Bass

Brass 1

trombone

66

Drums

Gesang

Trio

Guitar 1

Miles 1

Strings

RC-Bass

Brass 1

trombone

70

Drums
Gesang
Trio
Guitar 1
Strings
RC-Bass

74

Drums
Gesang
Trio
Guitar 1
Miles 1
Strings
RC-Bass
Brass 1
trombone

78

Drums

Gesang

Trio

Guitar 1

Strings

RC-Bass

82

Drums

Gesang

Trio

Guitar 1

Miles 1

Strings

RC-Bass

Brass 1

trombone

86

Drums

Gesang

Trio

Guitar 1

Miles 1

Strings

RC-Bass

Brass 1

trombone

90

Drums

Gesang

Trio

Guitar 1

Miles 1

Strings

RC-Bass

Brass 1

trombone

94

Drums

Gesang

Trio

Guitar 1

Miles 1

Strings

RC-Bass

Brass 1

trombone

98

Drums

Gesang

Trio

Guitar 1

Miles 1

Strings

RC-Bass

Brass 1

trombone

102

Drums
Gesang
Trio
Guitar 1
Miles 1
Strings
RC-Bass
Brass 1
trombone

106

Drums
Gesang
Trio
Guitar 1
Miles 1
Strings
RC-Bass
Brass 1
trombone

Onbekende Duitse SchlagersDiversen - 02DIESUE

Drums

♩ = 125,000000

V.S.

Drums

42

46

50

54

58

62

66

70

74

78

Drums

82

86

90

94

98

102

106

Onbekende Duitse SchlagersDiversen - 02DIESUE

Gesang

♩ = 125, Onbekende Duitse SchlagersDiversen - 02DIESUE

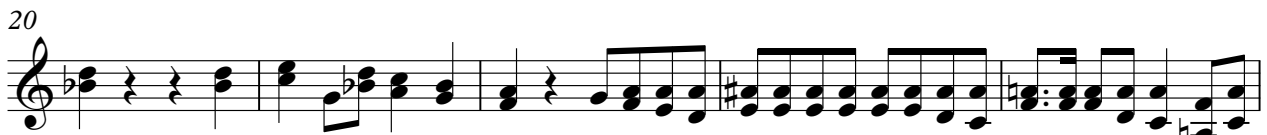

V.S.

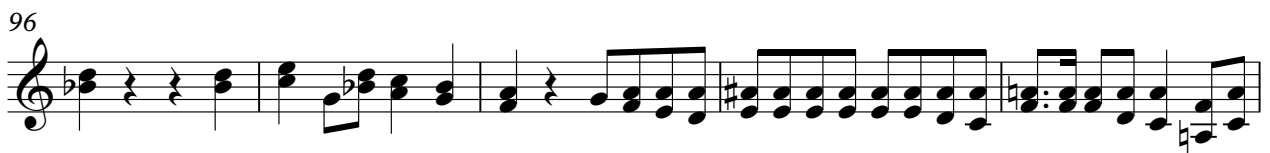
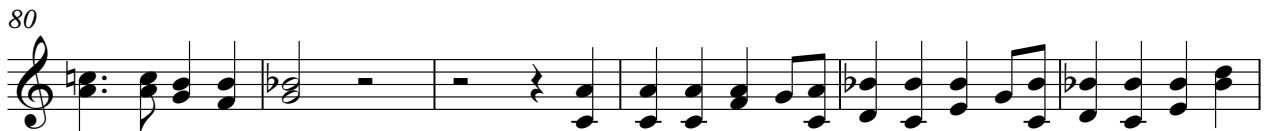

♩ = 125,000000

5

10

15

20

25

29

34

39

44

V.S.

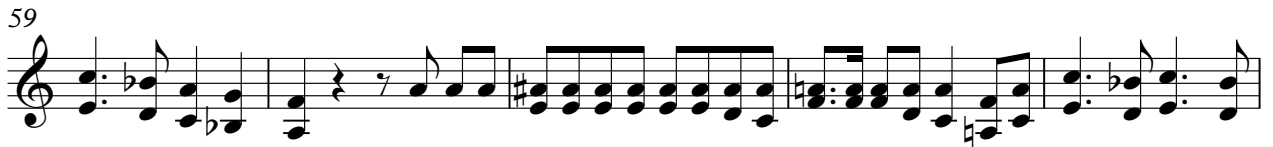

98

103

106

Guitar 1

Onbekende Duitse SchlagersDiversen - 02DIESUE

♩ = 125,000000

V.S.

2

Guitar 1

Guitar 1

Onbekende Duitse SchlagersDiversen - 02DIESUE

Miles 1

♩ = 125,000000

6 Onbekende Duitse SchlagersDiversen

14 Onbekende Duitse SchlagersDiverser

22 Onbekende Duitse SchlagersDiversen - 02DIESUE

31 Onbekende Duitse SchlagersDiversen - 02DIESUE Schlage

46 Onbekende Duitse SchlagersDiversen - 02DIESUE

53 Onbekende Duitse SchlagersDiversen - 02DIE

60 Onbekende Duitse SchlagersDiversen - 02DIESUE Schlagersl

69 Onbekende Duitse SchlagersDiversen - 02DI

76 Onbekende Duitse SchlagersDiversen - 02DIESUE Onbekende Duit:

Onbekende Duitse SchlagersDiversen - 02DIESUE

Strings

$\text{♩} = 125,000000$

10

18

26

35

44

52

60

69

78

V.S.

2

Strings

87

95

102

♩ = 125,000000

7

13

19

25

31

37

43

49

55

V.S.

Onbekende Duitse SchlagersDiversen - 02DIESUE

Brass 1

♩ = 125,000 Onbekende Duitse SchlagersDiversen - 02DIESUE Onbekende Duitse SchlagersDiversen - 02DIESUE

12 Onbekende Duitse SchlagersDiversen - 02DIESUE Onbekende Duitse SchlagersDiversen - 02DIESUE

17 Onbekende Duitse SchlagersDiversen - 02DIESUE Onbekende Duitse SchlagersDiversen - 02DIESUE

26 Onbekende Duitse SchlagersDiversen - 02DIESUE Onbekende Duitse SchlagersDiversen - 02DIESUE

37 Onbekende Duitse SchlagersDiversen - 02DIESUE Onbekende Duitse SchlagersDiversen - 02DIESUE

47 Onbekende Duitse SchlagersDiversen - 02DIESUE Onbekende Duitse SchlagersDiversen - 02DIESUE

54 Onbekende Duitse SchlagersDiversen - 02DIESUE Onbekende Duitse SchlagersDiversen - 02DIESUE

61 Onbekende Duitse SchlagersDiversen - 02DIESUE Onbekende Duitse SchlagersDiversen - 02DIESUE

70 Onbekende Duitse SchlagersDiversen - 02DIESUE Onbekende Duitse SchlagersDiversen - 02DIESUE

82 Onbekende Duitse SchlagersDiversen - 02DIESUE Onbekende Duitse SchlagersDiversen - 02DIESUE

Onbekende Duitse SchlagersDiversen - 02DIESUE

trombone

♩ = 125,000000

5 Onbekende Duitse SchlagersDiversen - 02DIESUE

12

17 Onbekende Duitse SchlagersDiversen - 02DIESUE Onbekende Duitse SchlagersDiversen - 02DIESUE

26 Onbekende Duitse SchlagersDiversen - 02DIESUE

32 Onbekende Duitse SchlagersDiversen - 02DIESUE Onbekende Duitse SchlagersDiversen - 02DIESUE

47 Onbekende Duitse SchlagersDiversen - 02DIESUE

54 Onbekende Duitse SchlagersDiversen - 02DIESUE

61 Onbekende Duitse SchlagersDiversen - 02DIESUE Onbekende Duitse SchlagersDiversen - 02DIESUE

69 Onbekende Duitse SchlagersDiversen - 02DIESUE Onbekende Duitse SchlagersDiversen - 02DIESUE

