

Onbekende Duitse SchlagersDiversen - 02EINSCH

♩ = 120,000000

♩ = 120,000000

6

Fl.

Perc.

Kora

E. Bass

Tape Smp. Str

FX 5

Vla.

8

Fl.

Perc.

Kora

E. Bass

Tape Smp. Str

FX 5

Vla.

10

Fl.

Perc.

Kora

E. Bass

Tape Smp. Str

FX 5

Vla.

12

Fl.

Perc.

Kora

E. Bass

Tape Smp. Str

FX 5

Vla.

14

17

20

Fl.

Perc.

Vib.

Kora

E. Bass

Tape Smp. Str

FX 5

Vla.

23

25

Fl.

Perc.

Kora

E. Bass

Tape Smp. Str

FX 5

Vla.

27

Fl.

Perc.

Kora

E. Bass

Tape Smp. Str

FX 5

Vla.

29

Fl.

Perc.

Kora

E. Bass

Tape Smp. Str.

FX 5

Vla.

31

Fl.

Perc.

Kora

E. Bass

Tape Smp. Str.

FX 5

Vla.

33

Fl.

Perc.

Kora

E. Bass

Tape Smp. Str.

FX 5

Vla.

35

Fl.

Perc.

Kora

E. Bass

Tape Smp. Str.

FX 5

Vla.

37

Fl.

Perc.

Kora

E. Bass

Tape Smp. Str.

FX 5

Vla.

39

Perc.

Vib.

Kora

E. Bass

Tape Smp. Str.

FX 5

Vla.

41

Perc. Vib. E. Bass Tape Smp. Str. FX 5

43

Perc. Vib. E. Bass Tape Smp. Str. FX 5

45

Perc.

Vib.

E. Bass

Tape Smp. Str

FX 5

47

Fl.

Perc.

Vib.

Kora

E. Bass

Tape Smp. Str

FX 5

Vla.

50

Fl.

Perc.

Kora

E. Bass

Tape Smp. Str

FX 5

Vla.

52

Fl.

Perc.

Kora

E. Bass

Tape Smp. Str

FX 5

Vla.

54

Fl.

Perc.

Kora

E. Bass

Tape Smp. Str

FX 5

Vla.

56

58

Fl.

Perc.

Kora

E. Bass

Tape Smp. Str

FX 5

Vla.

60

Fl.

Perc.

Kora

E. Bass

Tape Smp. Str

FX 5

Vla.

62

Fl.

Perc.

Kora

E. Bass

Tape Smp. Str

FX 5

Vla.

64

Fl.

Perc.

Vib.

Kora

E. Bass

Tape Smp. Str

FX 5

Vla.

66

Perc.

Vib.

E. Bass

Tape Smp. Str

FX 5

Vla.

68

Perc. Vib. E. Bass Tape Smp. Str. FX 5 Vla.

70

Perc. Vib. E. Bass Tape Smp. Str. FX 5 Vla.

72

Fl.

Perc.

Vib.

Kora

E. Bass

Tape Smp. Str

FX 5

Vla.

75

77

Fl.

Perc.

Vib.

Kora

E. Bass

Tape Smp. Str

FX 5

Vla.

79

Fl.

Perc.

Vib.

Kora

E. Bass

Tape Smp. Str

FX 5

Vla.

Detailed description of the musical score: The score is for measures 79 and 80. The Flute part (Fl.) has a whole rest in measure 79 and a melodic phrase in measure 80. The Percussion part (Perc.) features a complex rhythmic pattern with many sixteenth notes and rests. The Vibraphone part (Vib.) has a melodic line with various intervals and accidentals. The Kora part (Kora) consists of chords and single notes. The Electric Bass part (E. Bass) has a rhythmic line with eighth and sixteenth notes. The Tape Sample Strings part (Tape Smp. Str) has a sustained chord in measure 79 and a different chord in measure 80. The FX 5 part (FX 5) has a melodic line with eighth notes. The Viola part (Vla.) has a melodic line with eighth notes and rests.

81

Fl.

Perc.

Vib.

Kora

E. Bass

Tape Smp. Str

FX 5

Vla.

83

Fl.

Perc.

Vib.

Kora

E. Bass

Tape Smp. Str

FX 5

Vla.

85

Fl.

Perc.

Kora

E. Bass

Tape Smp. Str

FX 5

Vla.

87

89

Fl.

Perc.

Kora

E. Bass

Tape Smp. Str

FX 5

Vla.

91

Fl.

Perc.

Kora

E. Bass

Tape Smp. Str

FX 5

Vla.

93

Fl. Perc. Kora E. Bass Tape Smp. Str. FX 5 Vla.

95

Fl. Perc. Kora E. Bass Tape Smp. Str. FX 5 Vla.

97

Fl. Perc. Kora E. Bass Tape Smp. Str. FX 5 Vla.

99

Fl. Perc. Kora E. Bass Tape Smp. Str. FX 5 Vla.

101

Fl.

Perc.

Kora

E. Bass

Tape Smp. Str

FX 5

Vla.

103

Fl.

Perc.

Kora

E. Bass

Tape Smp. Str

FX 5

Vla.

105

Fl. Perc. Kora E. Bass Tape Smp. Str. FX 5 Vla.

107

Fl. Perc. Kora E. Bass Tape Smp. Str. FX 5 Vla.

109

Fl. Perc. Kora E. Bass Tape Smp. Str. FX 5 Vla.

111

Fl. Perc. Kora E. Bass Tape Smp. Str. FX 5 Vla.

113

Perc. Kora E. Bass Tape Smp. Str FX 5 Vla.

115

Fl. Perc. Kora E. Bass Tape Smp. Str FX 5 Vla.

Flute

Onbekende Duitse SchlagersDiversen - 02EINSCH

♩ = 120,000000

3

9

14

8

26

31

36

8

47

52

58

63

7

Flute

72

76

81

86

91

96

100

105

110

113

Percussion

♩ = 120,000000

2

7

9

11

13

15

17

19

21

24

V.S.

Percussion

46

49

51

53

55

57

59

61

63

65

V.S.

Percussion

Percussion

V.S.

Percussion

108

110

112

114

Vibraphone

Onbekende Duitse SchlagersDiversen - 02EINSCH

♩ = 120,000000

11

17

22

16

42

47

17

68

73

79

82

35

♩ = 120,000000

7

11

23

28

33

36

8

8

Kora

104

109

113

♩ = 120,000000

3

8

12

16

20

24

28

32

36

40

V.S.

44

48

52

56

60

64

67

70

74

79

83

87

91

95

99

103

107

111

114

Tape Sampler Keyboard [Strings] Onbekende Duitse SchlagersDiversen - 02EINSCH

♩ = 120,000000

9

16

22

27

32

38

V.S.

43

49

55

62

69

76

82

89

97

105

111

♩ = 120,000000

8

14

18

22

27

32

37

42

46

V.S.

FX 5 (Brightness)

51

56

61

66

72

78

83

88

93

97

102

106

110

113

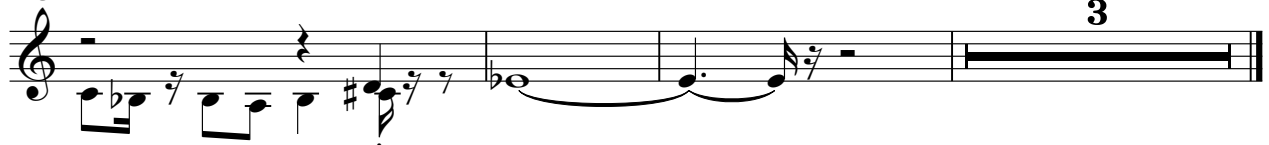

Viola

Onbekende Duitse SchlagersDiversen - 02EINSCH

♩ = 120,000000

48

53

58

62

69

76

80

85

89

94

Viola

99

104

109

113