

Onbekende Duitse SchlagersDiversen - 02KOELE

Flute  $\text{♩} = 118,001060$

Baroque Trumpet

Percussion  $\text{♩} = 118,001060$   
BASS  
CRASH  
Cymbals  
TOM-TOM  
GUITAR

Jazz Guitar

Acoustic Bass

Bandoneon

FM Synth

Synth Strings  $\text{♩} = 118,001060$

Orchestra Hit  $\text{♩} = 118,001060$

5

Fl.

Bar. Tpt.

Perc.

J. Gtr.

A. Bass

FM

Syn. Str.

Orch. Hit

14

Fl.   
 Bar. Tpt.   
 Perc.   
 J. Gtr.   
 A. Bass   
 FM   
 Syn. Str.   
 Orch. Hit

17

Fl.   
 Bar. Tpt.   
 Perc.   
 J. Gtr.   
 A. Bass   
 FM   
 Syn. Str.   
 Orch. Hit

20

Fl. Bar. Tpt. Perc. J. Gtr. A. Bass FM Syn. Str. Orch. Hit

23

Fl. Bar. Tpt. Perc. J. Gtr. A. Bass Band. FM Syn. Str. Orch. Hit

26

Fl.

Perc.

J. Gtr.

A. Bass

Band.

FM

Syn. Str.

29

Fl.

Perc.

J. Gtr.

A. Bass

Band.

FM

Syn. Str.

38

Fl.

Bar. Tpt.

Perc.

J. Gtr.

A. Bass

FM

Syn. Str.

Orch. Hit

41

Fl.

Bar. Tpt.

Perc.

J. Gtr.

A. Bass

FM

Syn. Str.

Orch. Hit

44

Fl.   
 Bar. Tpt.   
 Perc.   
 J. Gtr.   
 A. Bass   
 FM   
 Syn. Str.   
 Orch. Hit

47

Fl.   
 Bar. Tpt.   
 Perc.   
 J. Gtr.   
 A. Bass   
 FM   
 Syn. Str.   
 Orch. Hit

50

Fl.

Bar. Tpt.

Perc.

J. Gtr.

A. Bass

FM

Syn. Str.

Orch. Hit

53

Fl.

Bar. Tpt.

Perc.

J. Gtr.

A. Bass

Band.

FM

Syn. Str.

Orch. Hit

56

Fl. Perc. J. Gtr. A. Bass Band. FM Syn. Str.

59

Fl. Perc. J. Gtr. A. Bass Band. FM Syn. Str.

62

Fl.

Bar. Tpt.

Perc.

J. Gtr.

A. Bass

Band.

FM

Syn. Str.

Orch. Hit

65

Fl.

Bar. Tpt.

Perc.

J. Gtr.

A. Bass

Band.

FM

Syn. Str.

Orch. Hit

68

Fl.

Bar. Tpt.

Perc.

J. Gtr.

A. Bass

Band.

FM

Syn. Str.

Orch. Hit

71

Fl.

Bar. Tpt.

Perc.

J. Gtr.

A. Bass

Band.

FM

Syn. Str.

Orch. Hit

74

Fl. Bar. Tpt. Perc. J. Gtr. A. Bass Band. FM Syn. Str. Orch. Hit

77

Fl. Bar. Tpt. Perc. J. Gtr. A. Bass Band. FM Syn. Str. Orch. Hit

80

Fl.

Bar. Tpt.

Perc.

J. Gtr.

A. Bass

Band.

FM

Syn. Str.

Orch. Hit

83

Fl.

Bar. Tpt.

Perc.

J. Gtr.

A. Bass

Band.

FM

Syn. Str.

Orch. Hit

86

Fl. Bar. Tpt. Perc. J. Gr. A. Bass Band. FM Syn. Str. Orch. Hit

89

Fl. Bar. Tpt. Perc. J. Gr. A. Bass Band. FM Syn. Str. Orch. Hit

92

Fl. Bar. Tpt. Perc. J. Gtr. A. Bass Band. FM Syn. Str. Orch. Hit

95

Fl. Bar. Tpt. Perc. J. Gtr. A. Bass Band. FM Syn. Str. Orch. Hit

98

Fl.

Bar. Tpt.

Perc.

J. Gtr.

A. Bass

Band.

FM

Syn. Str.

Orch. Hit

101

Fl.

Bar. Tpt.

Perc.

J. Gtr.

A. Bass

Band.

FM

Syn. Str.

Orch. Hit

103

Fl.

Bar. Tpt.

Perc.

J. Gtr.

A. Bass

Band.

FM

Syn. Str.

Orch. Hit

Flute

Onbekende Duitse SchlagersDiversen - 02KOEELLE

♩ = 118,001060

2

6

3

3

4

6

6

7

6

3

10

3

6

3

12

6

3

3

6

15

6

18

3

21

24

6

2

Flute

28

3 3 3

31

2 6 3 3

34

6 6

37

6 3

40

3 6 3

42

6 3 3 6

45

6

48

3

51

6

54

6

Flute

58

61

64

67

70

72

75

78

81

84

## Flute

88

6 3

90

3 6 3

92

6 3 3 6

95

6

98

3

101

3

103

3

Baroque Trumpet

Onbekende Duitse SchlagersDiversen - 02KOEELLE

♩ = 118,001060

2

7

12

3

18

24

8

36

42

3

48

52

8

Onbekende Duitse SchlagersDiversen - 02KOELLE

Percussion

♩ = 118,001060  
K"trash MOGAUDNE  
BASS FLOURE  
claps hihats  
toms 2

V.S.

43

47

51

55

59

63

67

71

75

78

Percussion

82

85

88

91

94

97

100

103

♩ = 118,001060

2

6

9

12

15

18

21

24

27

30

33

36

39

42

45

48

51

54

57

60

V.S.

93

96

99

102

Onbekende Duitse SchlagersDiversen - 02KOEELLE

Acoustic Bass

♩ = 118,001060

V.S.

51

56

59

62

66

72

78

84

89

95

100

♩ = 118,001060

24

24

28

32

22

22

57

60

2

2

65

68

70

72

74

76

79

82

85

88

90

92

94

96

99

102

104

♩ = 118,001060

4

10

17

23

28

31

2

35

42

48

54

59

65

72

78

84

91

97

101

Synth Strings

Onbekende Duitse SchlagersDiversen - 02KOEELLE

♩ = 118,001060

2

8

17

26

33

40

49

57

63

70

V.S.

2

# Synth Strings

79

87

96

101

♩ = 118,001060

2

6

9

12

15

18

21

23

8

33

36

39

42

45

48

51

54

8

64

67

70

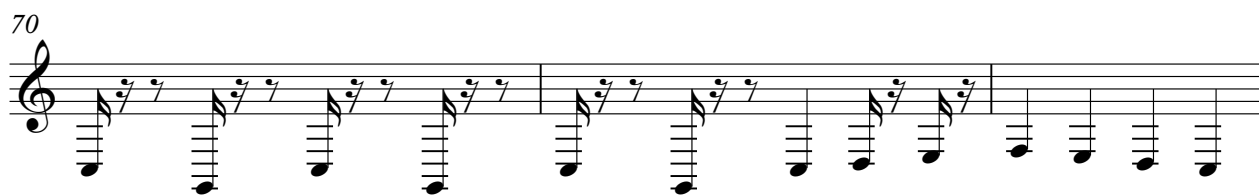

73

76

79

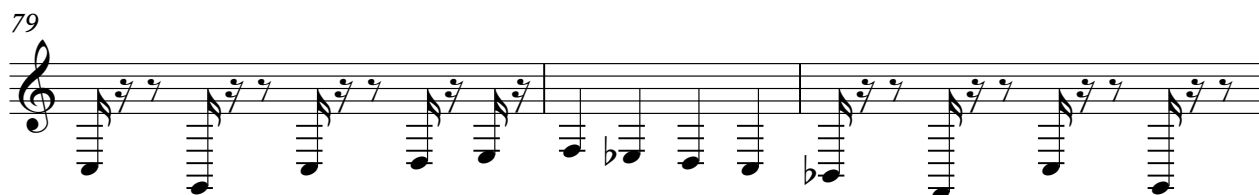

82

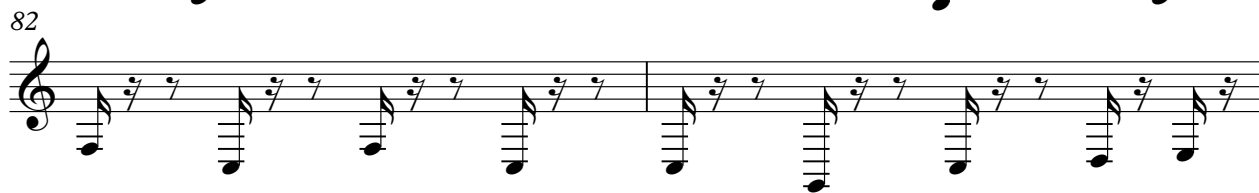

84

86

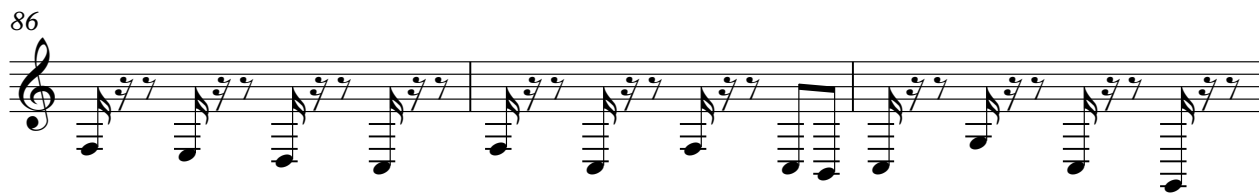

89

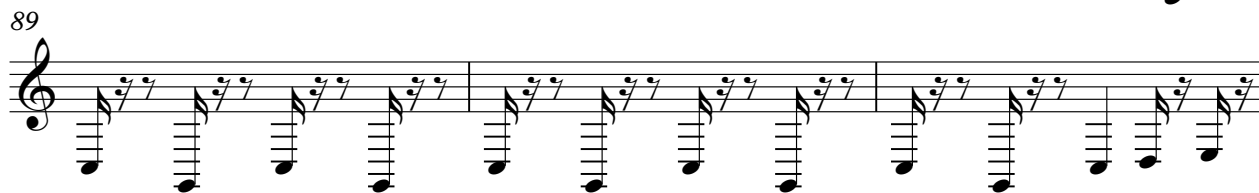

92

95

V.S.

98

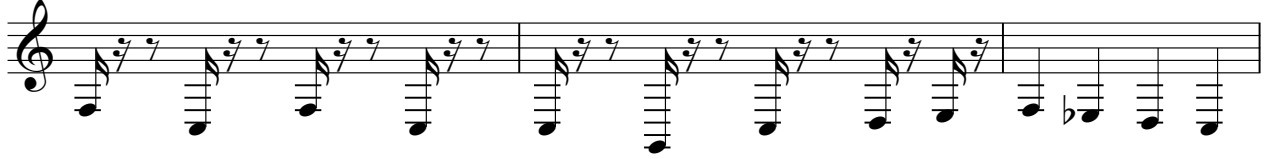

101

103

