

Onbekende Duitse SchlagersDiversen - 02UNDIND

♩ = 109,001724

Clarinet in Bb

Soprano Saxophone

Alto Saxophone

Percussion

Jazz Guitar

Kora

5-string Electric Bass

Electric Clavichord

Synth Voice

Tape Sampler Keyboard [Strings]

FX 4 (Atmosphere)

FX 5 (Brightness)

♩ = 109,001724

5

Cl.

Sop. Sax.

Perc.

J. Gtr.

Kora

E. Bass

E. Clav.

Tape Smp. Str

FX 4

6

6

6

6

This musical score is for a multi-instrument ensemble. It features the following parts:

7

Cl.

Sop. Sax.

Alto Sax.

Perc.

J. Gtr.

Kora

E. Bass

E. Clav.

Tape Smp. Str

FX 4

Detailed description of the musical score: The score is for page 5, starting at measure 7. It features ten staves. The Clarinet (Cl.) and Soprano Saxophone (Sop. Sax.) staves contain whole notes. The Alto Saxophone (Alto Sax.) staff has a whole rest followed by a quarter note and an eighth note. The Percussion (Perc.) staff shows a complex rhythmic pattern with eighth notes and triplets. The Jazz Guitar (J. Gtr.) staff has a whole rest. The Kora staff has a whole rest followed by a chord. The Electric Bass (E. Bass) staff has a whole note followed by a quarter note and an eighth note. The Electric Clavichord (E. Clav.) staff has a continuous eighth-note chordal pattern with two groups of six notes bracketed. The Tape Sampled String (Tape Smp. Str) staff has a whole note. The FX 4 staff has a continuous eighth-note chordal pattern with two groups of six notes bracketed.

8

Alto Sax.

Perc.

J. Gtr.

Kora

E. Bass

E. Clav.

Tape Smp. Str

FX 4

9

Alto Sax.

Perc.

J. Gtr.

Kora

E. Bass

E. Clav.

Tape Smp. Str

FX 4

10

Alto Sax.

Perc.

J. Gtr.

Kora

E. Bass

E. Clav.

Tape Smp. Str

FX 4

11

12

Alto Sax.

Perc.

J. Gtr.

Kora

E. Bass

E. Clav.

Tape Smp. Str

FX 4

FX 5

13

Alto Sax.

Perc.

J. Gtr.

Kora

E. Bass

E. Clav.

Tape Smp. Str

FX 4

FX 5

14

15

Cl.

Sop. Sax.

Alto Sax.

Perc.

J. Gtr.

Kora

E. Bass

E. Clav.

Tape Smp. Str

FX 4

FX 5

Detailed description of the musical score: The score is for a multi-instrument ensemble. It begins at measure 15. The Clarinet (Cl.) and Soprano Saxophone (Sop. Sax.) parts are simple, playing quarter notes. The Alto Saxophone (Alto Sax.) part features a long, sweeping melodic line. The Percussion (Perc.) part has a complex, syncopated rhythm with various patterns. The Jazz Guitar (J. Gtr.) part is mostly silent. The Kora part plays chords. The Electric Bass (E. Bass) part has a melodic line with some syncopation. The Electric Clavichord (E. Clav.) part plays a steady, rhythmic accompaniment with sixteenth-note chords. The Tape Sampled Strings (Tape Smp. Str) part is silent. The FX 4 part plays a rhythmic pattern of chords. The FX 5 part has a melodic line similar to the Alto Saxophone.

16

Cl.

Sop. Sax.

Alto Sax.

Perc.

J. Gtr.

Kora

E. Bass

E. Clav.

Tape Smp. Str

FX 4

FX 5

17

Cl.

Sop. Sax.

Alto Sax.

Perc.

J. Gtr.

Kora

E. Bass

E. Clav.

Tape Smp. Str

FX 4

FX 5

18

Cl.

Sop. Sax.

Alto Sax.

Perc.

J. Gtr.

Kora

E. Bass

E. Clav.

Tape Smp. Str

FX 4

FX 5

19

Cl.

Sop. Sax.

Alto Sax.

Perc.

J. Gtr.

Kora

E. Bass

E. Clav.

Tape Smp. Str

FX 4

FX 5

20

Cl.

Sop. Sax.

Alto Sax.

Perc.

J. Gtr.

Kora

E. Bass

E. Clav.

Syn. Voice

Tape Smp. Str

FX 4

FX 5

22

Cl.
Sop. Sax.
Alto Sax.
Perc.
J. Gtr.
Kora
E. Bass
E. Clav.
Syn. Voice
Tape Smp. Str
FX 4
FX 5

Detailed description of the musical score: The score is for a multi-instrument ensemble. It begins at measure 22. The Clarinet (Cl.) and Soprano Saxophone (Sop. Sax.) parts are identical, featuring a rhythmic pattern of eighth notes and rests. The Alto Saxophone (Alto Sax.) plays a melodic line with a long note in the second measure. The Percussion (Perc.) part consists of a steady eighth-note rhythm. The Jazz Guitar (J. Gtr.) plays a complex rhythmic pattern with chords. The Kora part provides harmonic support with chords. The Electric Bass (E. Bass) plays a simple bass line. The Electric Clavichord (E. Clav.) features a prominent sixteenth-note pattern, with two six-measure phrases indicated by brackets and the number '6'. The Synthesizer Voice (Syn. Voice) and Tape Sampled String (Tape Smp. Str) parts play a melodic line with a long note in the second measure. The FX 4 part has a rhythmic pattern similar to the guitar, with two six-measure phrases indicated by brackets and the number '6'. The FX 5 part plays a melodic line with a long note in the second measure.

23

Alto Sax.

Perc.

J. Gtr.

Kora

E. Bass

E. Clav.

Syn. Voice

Tape Smp. Str

FX 4

FX 5

24

Cl.

Sop. Sax.

Alto Sax.

Perc.

J. Gtr.

Kora

E. Bass

E. Clav.

Syn. Voice

Tape Smp. Str

FX 4

FX 5

25

Cl.
Sop. Sax.
Alto Sax.
Perc.
J. Gtr.
Kora
E. Bass
E. Clav.
Syn. Voice
Tape Smp. Str
FX 4
FX 5

26

Cl.

Sop. Sax.

Alto Sax.

Perc.

J. Gtr.

Kora

E. Bass

E. Clav.

Syn. Voice

Tape Smp. Str

FX 4

FX 5

27

Cl.

Sop. Sax.

Alto Sax.

Perc.

J. Gtr.

Kora

E. Bass

E. Clav.

Syn. Voice

Tape Smp. Str

FX 4

FX 5

28

Cl.

Sop. Sax.

Alto Sax.

Perc.

J. Gtr.

Kora

E. Bass

E. Clav.

Syn. Voice

Tape Smp. Str

FX 4

FX 5

29

Cl.

Sop. Sax.

Alto Sax.

Perc.

J. Gtr.

Kora

E. Bass

E. Clav.

Syn. Voice

Tape Smp. Str

FX 4

FX 5

30

Cl.
Sop. Sax.
Alto Sax.
Perc.
J. Gtr.
Kora
E. Bass
E. Clav.
Syn. Voice
Tape Smp. Str
FX 4
FX 5

Detailed description of the musical score: The score is for a multi-instrument ensemble. It begins at measure 30. The Clarinet (Cl.) and Soprano Saxophone (Sop. Sax.) parts are identical, featuring a melodic line with eighth and quarter notes. The Alto Saxophone (Alto Sax.) plays a sustained, low-register line. The Percussion (Perc.) part consists of a rhythmic pattern of eighth notes. The Jazz Guitar (J. Gtr.) plays a complex, syncopated rhythm. The Kora part provides harmonic support with chords. The Electric Bass (E. Bass) plays a simple, steady bass line. The Electric Clavichord (E. Clav.) features a prominent sixteenth-note arpeggiated pattern, with two six-measure phrases indicated by brackets and the number '6'. The Synthesizer Voice (Syn. Voice) and Tape Sampled Strings (Tape Smp. Str) parts play sustained, melodic lines. The FX 4 part has a rhythmic pattern similar to the guitar, also with two six-measure phrases. The FX 5 part plays a sustained, low-register line.

31

Alto Sax.

Perc.

J. Gtr.

Kora

E. Bass

E. Clav.

Syn. Voice

Tape Smp. Str

FX 4

FX 5

3

6

6

3

3

3

32

Cl.

Sop. Sax.

Alto Sax.

Perc.

J. Gtr.

Kora

E. Bass

E. Clav.

Syn. Voice

Tape Smp. Str

FX 4

FX 5

33

Cl.

Sop. Sax.

Alto Sax.

Perc.

J. Gtr.

Kora

E. Bass

E. Clav.

Syn. Voice

Tape Smp. Str

FX 4

FX 5

34

Cl.

Sop. Sax.

Alto Sax.

Perc.

J. Gtr.

Kora

E. Bass

E. Clav.

Syn. Voice

Tape Smp. Str

FX 4

FX 5

35

Cl.

Sop. Sax.

Alto Sax.

Perc.

J. Gtr.

Kora

E. Bass

E. Clav.

Syn. Voice

Tape Smp. Str

FX 4

FX 5

- J. Gtr. (Jazz Guitar):** Plays chords, including a prominent triad in the middle of the page.
- Kora (Kora):** Plays chords, mirroring the guitar's harmonic structure.
- Tape Smp. Str (Tape Sample String):** Shows a sustained string sound.

38

Cl.

Sop. Sax.

Alto Sax.

Perc.

J. Gtr.

Kora

E. Bass

E. Clav.

Tape Smp. Str

FX 4

39

Alto Sax.

Perc.

J. Gtr.

Kora

E. Bass

E. Clav.

Tape Smp. Str

FX 4

40

Alto Sax.

Perc.

J. Gtr.

Kora

E. Bass

E. Clav.

Tape Smp. Str

FX 4

41

Cl.

Sop. Sax.

Alto Sax.

Perc.

J. Gtr.

Kora

E. Bass

E. Clav.

Tape Smp. Str

FX 4

FX 5

42

Cl.

Sop. Sax.

Alto Sax.

Perc.

J. Gtr.

Kora

E. Bass

E. Clav.

Tape Smp. Str

FX 4

FX 5

43

Alto Sax.

Perc.

J. Gtr.

Kora

E. Bass

E. Clav.

Tape Smp. Str

FX 4

FX 5

44

Alto Sax.

Perc.

J. Gtr.

Kora

E. Bass

E. Clav.

Tape Smp. Str

FX 4

FX 5

45

Cl.

Sop. Sax.

Alto Sax.

Perc.

J. Gtr.

Kora

E. Bass

E. Clav.

Tape Smp. Str

FX 4

FX 5

46

Cl.

Sop. Sax.

Alto Sax.

Perc.

J. Gtr.

Kora

E. Bass

E. Clav.

Tape Smp. Str

FX 4

FX 5

47

Cl.

Sop. Sax.

Alto Sax.

Perc.

J. Gtr.

Kora

E. Bass

E. Clav.

Tape Smp. Str

FX 4

FX 5

Detailed description of the musical score: The score is for measures 47-50. The key signature has one sharp (F#). The time signature is 4/4. The instruments and their parts are: Clarinet (Cl.) with a melodic line; Soprano Saxophone (Sop. Sax.) with a similar melodic line; Alto Saxophone (Alto Sax.) with a melodic line; Percussion (Perc.) with a rhythmic pattern of eighth notes and rests; Jazz Guitar (J. Gtr.) with a sustained chord; Kora with a melodic line; Electric Bass (E. Bass) with a melodic line; Electric Clavichord (E. Clav.) with a rhythmic pattern of eighth notes; Tape Sampled Strings (Tape Smp. Str) with a sustained chord; FX 4 with a rhythmic pattern of eighth notes; and FX 5 with a melodic line.

48

Cl.

Sop. Sax.

Alto Sax.

Perc.

J. Gtr.

Kora

E. Bass

E. Clav.

Tape Smp. Str

FX 4

FX 5

Detailed description of the musical score: The score is for page 45, starting at measure 48. It features ten staves. The Clarinet (Cl.) and Soprano Saxophone (Sop. Sax.) parts have a long note with a fermata. The Alto Saxophone (Alto Sax.) plays a rhythmic pattern of eighth notes. The Percussion (Perc.) part has a complex rhythmic pattern with 'x' marks. The Jazz Guitar (J. Gtr.) has a long note with a fermata. The Kora part has a few notes. The Electric Bass (E. Bass) has a long note with a fermata. The Electric Clavichord (E. Clav.) has a complex rhythmic pattern with '6' marks. The Tape Sample String (Tape Smp. Str) has a long note with a fermata. The FX 4 part has a complex rhythmic pattern with '6' marks. The FX 5 part has a long note with a fermata.

49

Cl. **6** **3**

Sop. Sax. **6** **3**

Alto Sax.

Perc. **6** **3**

J. Gtr. **6** **6** **3**

Kora

E. Bass

E. Clav. **6** **6**

Tape Smp. Str

FX 4 **6** **6**

FX 5

50

Cl.
Sop. Sax.
Alto Sax.
Perc.
J. Gtr.
Kora
E. Bass
E. Clav.
Syn. Voice
Tape Smp. Str
FX 4
FX 5

Detailed description of the musical score: The score is for a multi-instrument ensemble. It begins at measure 50. The Clarinet (Cl.) and Soprano Saxophone (Sop. Sax.) parts feature melodic lines with slurs. The Alto Saxophone (Alto Sax.) plays a rhythmic accompaniment. The Percussion (Perc.) part includes a snare drum and cymbal. The Jazz Guitar (J. Gtr.) and Kora play harmonic accompaniment. The Electric Bass (E. Bass) provides a steady bass line. The Electric Clavichord (E. Clav.) features a complex rhythmic pattern with sixteenth-note runs, marked with '6' for sixteenth notes. The Synthesizer Voice (Syn. Voice) and Tape Sampled String (Tape Smp. Str) parts have melodic lines. The FX 4 and FX 5 parts provide additional rhythmic and melodic textures.

52

Cl.

Sop. Sax.

Alto Sax.

Perc.

J. Gtr.

Kora

E. Bass

E. Clav.

Syn. Voice

Tape Smp. Str

FX 4

FX 5

53

54

Cl.

Sop. Sax.

Alto Sax.

Perc.

J. Gtr.

Kora

E. Bass

E. Clav.

Syn. Voice

Tape Smp. Str

FX 4

FX 5

55

Cl.

Sop. Sax.

Alto Sax.

Perc.

J. Gtr.

Kora

E. Bass

E. Clav.

Syn. Voice

Tape Smp. Str

FX 4

FX 5

56

Cl.

Sop. Sax.

Alto Sax.

Perc.

J. Gtr.

Kora

E. Bass

E. Clav.

Syn. Voice

Tape Smp. Str

FX 4

FX 5

57

Cl.

Sop. Sax.

Alto Sax.

Perc.

J. Gtr.

Kora

E. Bass

E. Clav.

Syn. Voice

Tape Smp. Str

FX 4

FX 5

58

Cl.

Sop. Sax.

Alto Sax.

Perc.

J. Gtr.

Kora

E. Bass

E. Clav.

Syn. Voice

Tape Smp. Str

FX 4

FX 5

59

Cl.

Sop. Sax.

Alto Sax.

Perc.

J. Gtr.

Kora

E. Bass

E. Clav.

Syn. Voice

Tape Smp. Str

FX 4

FX 5

60

Cl.

Sop. Sax.

Alto Sax.

Perc.

J. Gtr.

Kora

E. Bass

E. Clav.

Syn. Voice

Tape Smp. Str

FX 4

FX 5

61

Alto Sax.

Perc.

J. Gtr.

Kora

E. Bass

E. Clav.

Syn. Voice

Tape Smp. Str

FX 4

FX 5

3

6

6

3

3

3

62

Cl.

Sop. Sax.

Alto Sax.

Perc.

J. Gtr.

Kora

E. Bass

E. Clav.

Syn. Voice

Tape Smp. Str

FX 4

FX 5

63

Cl.

Sop. Sax.

Alto Sax.

Perc.

J. Gtr.

Kora

E. Bass

E. Clav.

Syn. Voice

Tape Smp. Str

FX 4

FX 5

64

Cl.

Sop. Sax.

Alto Sax.

Perc.

J. Gtr.

Kora

E. Bass

E. Clav.

Syn. Voice

Tape Smp. Str

FX 4

FX 5

65

Cl.

Sop. Sax.

Alto Sax.

Perc.

J. Gtr.

Kora

E. Bass

E. Clav.

Syn. Voice

Tape Smp. Str

FX 4

FX 5

66

Cl.

Sop. Sax.

Alto Sax.

Perc.

J. Gtr.

Kora

E. Bass

E. Clav.

Syn. Voice

Tape Smp. Str.

FX 4

FX 5

67

Cl.

Sop. Sax.

Alto Sax.

Perc.

J. Gtr.

Kora

E. Bass

E. Clav.

Syn. Voice

Tape Smp. Str

FX 4

FX 5

68

Cl.

Sop. Sax.

Alto Sax.

Perc.

J. Gtr.

Kora

E. Bass

E. Clav.

Syn. Voice

Tape Smp. Str

FX 4

FX 5

69

Cl.

Sop. Sax.

Alto Sax.

Perc.

J. Gtr.

Kora

E. Bass

E. Clav.

Syn. Voice

Tape Smp. Str

FX 4

FX 5

71

Cl.

Sop. Sax.

Alto Sax.

Perc.

J. Gtr.

Kora

E. Bass

E. Clav.

Syn. Voice

Tape Smp. Str

FX 4

FX 5

72

Cl.

Sop. Sax.

Alto Sax.

Perc.

J. Gtr.

Kora

E. Bass

E. Clav.

Syn. Voice

Tape Smp. Str.

FX 4

FX 5

73

Cl.

Sop. Sax.

Alto Sax.

Perc.

J. Gtr.

Kora

E. Bass

E. Clav.

Syn. Voice

Tape Smp. Str

FX 4

FX 5

74

Cl.

Sop. Sax.

Alto Sax.

Perc.

J. Gtr.

Kora

E. Bass

E. Clav.

Syn. Voice

Tape Smp. Str

FX 4

FX 5

75

Cl.

Sop. Sax.

Alto Sax.

Perc.

J. Gtr.

Kora

E. Bass

E. Clav.

Syn. Voice

Tape Smp. Str

FX 4

FX 5

76

Cl.

Sop. Sax.

Alto Sax.

Perc.

J. Gtr.

Kora

E. Bass

E. Clav.

Syn. Voice

Tape Smp. Str.

FX 4

FX 5

Detailed description of the musical score: The score is for measures 76-79. The key signature has one flat (B-flat). The time signature is 4/4. The instruments and their parts are: Clarinet (Cl.) with a whole note chord in measure 76 and a whole rest in measure 77; Soprano Saxophone (Sop. Sax.) with a whole note chord in measure 76 and a whole rest in measure 77; Alto Saxophone (Alto Sax.) with a melodic line starting in measure 76 and continuing through measure 79; Percussion (Perc.) with a rhythmic pattern of eighth notes and rests; Jazz Guitar (J. Gtr.) with a complex chordal and melodic pattern; Kora with a sparse melodic line; Electric Bass (E. Bass) with a melodic line; Electric Clavichord (E. Clav.) with a sixteenth-note pattern; Synthesizer Voice (Syn. Voice) with a melodic line; Tape Sampled Strings (Tape Smp. Str.) with a melodic line; FX 4 with a sixteenth-note pattern; and FX 5 with a melodic line.

77 $\text{♩} = 103,000755$ $\text{♩} = 97,001053$ $\text{♩} = 89,000$

Cl.

Sop. Sax.

Alto Sax.

Perc.

J. Gtr.

Kora

E. Bass

E. Clav.

Syn. Voice

Tape Smp. Str

FX 4

FX 5

$\text{♩} = 103,000755$ $\text{♩} = 97,001053$ $\text{♩} = 89,000$

78

♩ = 83,000183 ♩ = 78,00,000237 ♩ = 55,0,005384

Cl.

Sop. Sax.

Alto Sax.

Perc.

J. Gtr.

Kora

E. Bass

E. Clav.

Syn. Voice

Tape Smp. Str

FX 4

FX 5

♩ = 83,000183 ♩ = 78,00,000237 ♩ = 55,0,005384

79

Cl.

Sop. Sax.

Alto Sax.

Perc.

J. Gtr.

Kora

E. Bass

E. Clav.

Syn. Voice

Tape Smp. Str.

FX 4

FX 5

80

Cl.

Sop. Sax.

E. Bass

Tape Smp. Str

Onbekende Duitse SchlagersDiversen - 02UNDIND

Clarinet in B \flat

$\text{♩} = 109,001724$

2

6

7

17

6

3

22

27

32

3

36

3

2

41

2

48

6

3

51

Soprano Saxophone

Onbekende Duitse SchlagersDiversen - 02UNDIND

♩ = 109,001724

2

3

6

7

18

6

3

23

28

33

3

37

2

43

2

49

6

3

Soprano Saxophone

54

59

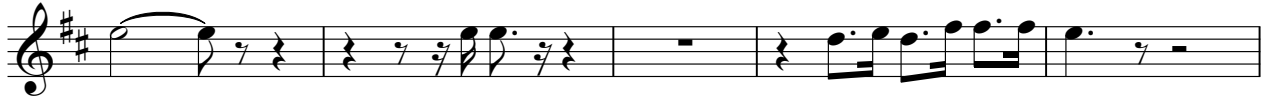

64

69

74

$\text{♩} = 103,000755$ $\text{♩} = 99,0000$

78

$\text{♩} = 83,000000$ $\text{♩} = 59,000580$

Onbekende Duitse SchlagersDiversen - 02UNDIND

Alto Saxophone

♩ = 109,001724

6

10

14

18

23

27

31

35

39

43

V.S.

Alto Saxophone

47

52

56

60

64

69

73

76

$\text{♩} = 103,000755 = 9,899,239,000,076 \text{ } \text{♩} = 59,000684$

80

2

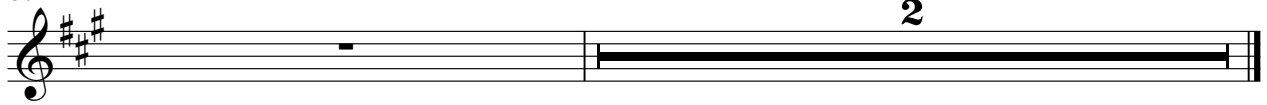

Onbekende Duitse SchlagersDiversen - 02UNDIND

Percussion

♩ = 109,001724

V.S.

80

2

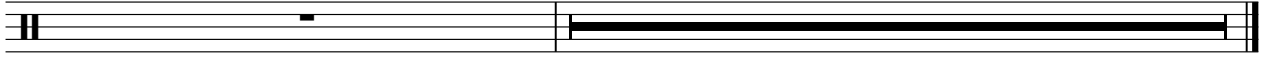

♩ = 109,001724

74

♩ = 103,000755 97,00 89,00 98,78,000802 57,000580

77

80

Onbekende Duitse SchlagersDiversen - 02UNDIND

Kora

♩ = 109,001724

3

9

14

19

24

29

34

39

44

49

V.S.

54

59

64

69

74

♩ = 103,00075♯ = 980,001

78

878,00084 97,000084 53,000084

♩ = 109,001724

2

7

12

16

20

25

30

35

40

44

V.S.

48

53

58

63

68

73

77

♩ = 103,000755 ♩ = 97,00105096 ♩ = 87,80008267 ♩ = 59,000680

80

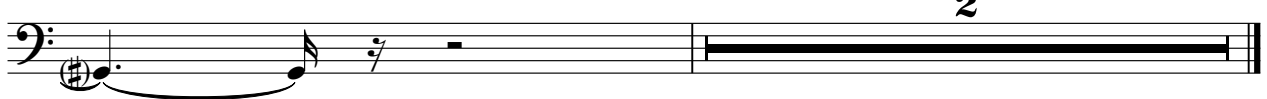

Electric Clavichord

15

16

17

18

19

21

23

25

27

29

31

33

34

35

36

37

38

39

40

41

V.S.

43

44

45

46

47

48

49

51

53

55

57

59

61

63

64

65

66

67

68

69

V.S.

Electric Clavichord

70

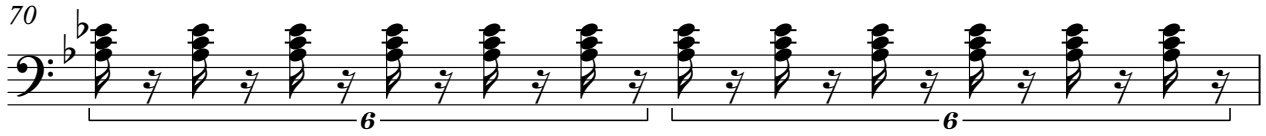

71

72

73

74

75

76

77

78

79

81

Onbekende Duitse SchlagersDiversen - 02UNDIND

Synth Voice

♩ = 109,001724

19

23

27

31

35

52

56

60

64

69

V.S.

Onbekende Duitse SchlagersDiversen - 02UNDIND
Tape Sampler Keyboard [Strings]

♩ = 109,001724

2

7

13

19

24

28

32

37

43

49

3

V.S.

54

58

62

67

71

75

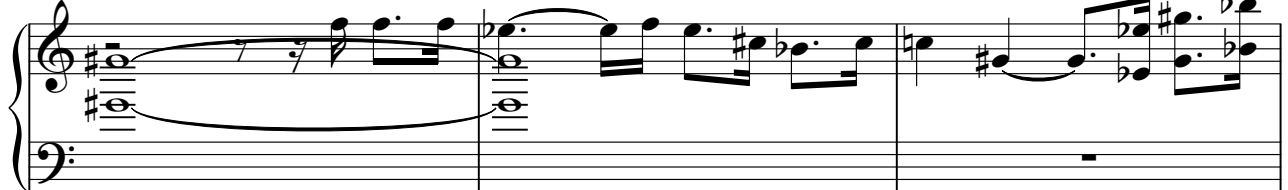

$\text{♩} = 103,000755$ $\text{♩} = 82,001951$

78

$\text{♩} = 83,001000$ $\text{♩} = 59,000580$

81

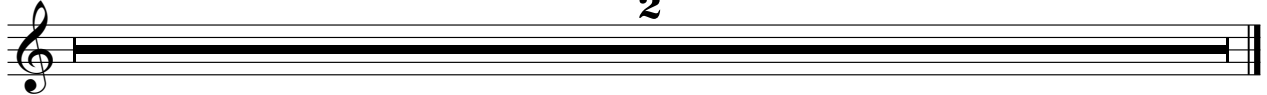

2

FX 4 (Atmosphere)

♩ = 109,001724

3

5

6

7

9

10

11

13

14

15

V.S.

30

32

33

34

36

38

39

40

41

43

FX 4 (Atmosphere)

44

45

47

48

49

51

53

54

55

56

57

58

60

62

63

64

66

68

70

71

V.S.

72

73

74

75

76

77

♩ = 103,000755 ♩ = 97,001053 ♩ = 89,00096:

78

♩ = 83,000800 ♩ = 770,000237 ♩ = 59,000680

80

