

Bob Carlisle - Butterfly Kisses

♩ = 82,000038

Flute

percussion

Acoustic Guitar (nylon)

Fretless Bass

Choir

Elec Piano

Celesta

Slow Strings

♩ = 82,000038

Brightness

Acoustic Piano

reverse cymbol

7

Flute

percussion

Fretless Bass

Elec Piano

Slow Strings

Acoustic Piano

reverse cymbal

12

percussion

Fretless Bass

Elec Piano

18

percussion

Fretless Bass

Choir

Elec Piano

Slow Strings

Acoustic Piano

reverse cymbal

23

percussion

Fretless Bass

Choir

Slow Strings

Acoustic Piano

reverse cymbol

27

percussion

Fretless Bass

Choir

Slow Strings

Acoustic Piano

30

percussion

Fretless Bass

Choir

Slow Strings

Acoustic Piano

34

percussion

Fretless Bass

Choir

Celesta

Slow Strings

Acoustic Piano

==

38

Flute

percussion

Fretless Bass

Choir

Elec Piano

Celesta

Slow Strings

Acoustic Piano

==

42

percussion

Acoustic Guitar (nylon)

Fretless Bass

Elec Piano

Acoustic Piano

47

percussion

Acoustic Guitar (nylon)

Fretless Bass

Elec Piano

Acoustic Piano

52

percussion

Acoustic Guitar (nylon)

Fretless Bass

Choir

Elec Piano

Slow Strings

Acoustic Piano

reverse cymbal

56

percussion

Fretless Bass

Choir

Slow Strings

Acoustic Piano

60

percussion

Fretless Bass

Choir

Slow Strings

Acoustic Piano

63

percussion

Fretless Bass

Choir

Slow Strings

Acoustic Piano

67

percussion

Fretless Bass

Choir

Slow Strings

Brightness

Acoustic Piano

71

Flute

percussion

Fretless Bass

Choir

Slow Strings

Brightness

Acoustic Piano

75

♩ = 82,000038

percussion

Fretless Bass

Choir

Elec Piano

Slow Strings

Brightness

Acoustic Piano

♩ = 82,000038

81

Flute

percussion

Fretless Bass

Elec Piano

Celesta

86

Flute

percussion

Fretless Bass

Choir

Elec Piano

Celesta

Slow Strings

Acoustic Piano

reverse cymbol

91

percussion

Fretless Bass

Choir

Slow Strings

Acoustic Piano

94

percussion

Fretless Bass

Choir

Slow Strings

Acoustic Piano

98

percussion

Fretless Bass

Choir

Slow Strings

Acoustic Piano

102

Flute

percussion

Fretless Bass

Choir

Slow Strings

Acoustic Piano

reverse cymbal

105

Flute

percussion

Fretless Bass

Choir

Celesta

Slow Strings

Acoustic Piano

reverse cymbal

110

Flute

Fretless Bass

Celesta

Slow Strings

Acoustic Piano

112

♩ = 69,999985 ♩ = 64,999992

Flute

Fretless Bass

Slow Strings

Acoustic Piano

Flute

Bob Carlisle - Butterfly Kisses

♩ = 82,000038

5

11 15 6 4

38 10

53 4 7 6

72 ♩ = 82,000038 4 7

86 12

103 2

110 ♩ = 69,999985 = 64,999992

Bob Carlisle - Butterfly Kisses

percussion

♩ = 82,000038

3

8

13

17

22

27

31

35

40

44

V.S.

48

53

58

62

67

71

75

♩ = 82,000038

80

85

90

percussion

3

94

98

103

106

♩ = 69,999985 ♩ = 64,999992

♩ = 82,000038

1 2 3 4 5 6

34

7 8 9 10 11 12

46

13 14 15 16 17 18

53

19 20 21 22 23 24 25

66

♩ = 82,000038

26 27 28 29 30 31 32

101

♩ = 69,999985 ♩ = 64,999992

33 34 35 36 37 38

Bob Carlisle - Butterfly Kisses

Fretless Bass

♩ = 82,000038

12

19

25

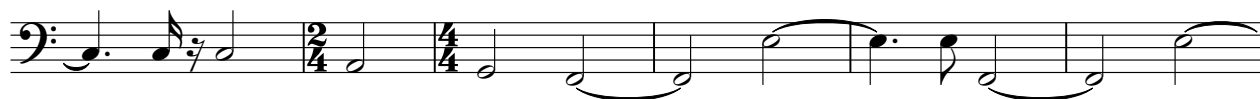

31

37

43

49

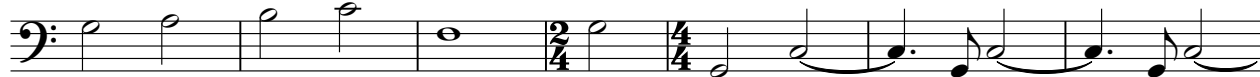

56

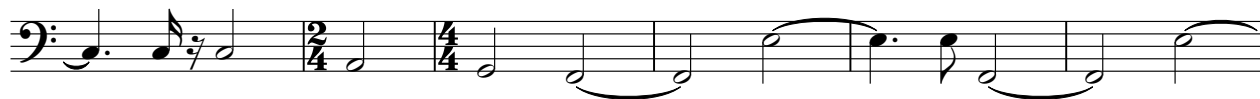

62

V.S.

68

74

♩ = 82,000038

80

86

93

100

106

112

♩ = 69,999985 ♩ = 64,999992

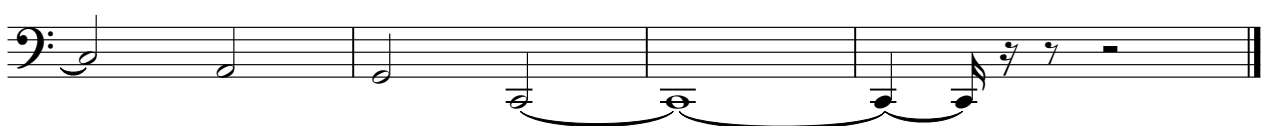

Bob Carlisle - Butterfly Kisses

Choir

♩ = 82,000038

20

27

33

40

10

55

62

69

74

82,000038

11

89

96

2

Choir

102

106

♩ = 82,000038

9

16

16

22

3 6 7

41

41

47

47

53

3 7

2

Elec Piano

♩ = 82,000038

66

11

11

82

88

11

6

11

6

107

♩ = 69,999985 ♩ = 64,999992

5

3

Bob Carlisle - Butterfly Kisses

Celesta

♩ = 82,000038

6 **20** **6** **2**

37 **13** **4**

58 **7** **12** **7** ♩ = 82,000038

86 **12** **6**

107

111 ♩ = 69,999985 ♩ = 64,999992 **3** **3**

Bob Carlisle - Butterfly Kisses

Slow Strings

♩ = 82,000038

4

11

27

32

37 10

52

58

63

68

73

V.S.

2

Slow Strings

78 $\text{♩} = 82,000038$
11

93

98

104

111 $\text{♩} = 69,999985$ $\text{♩} = 64,999992$

Brightness

Bob Carlisle - Butterfly Kisses

♩ = 82,000038

24 6

34

18 4 7

66

74

♩ = 82,000038

2 22

101

♩ = 69,999985 ♩ = 64,999992

6 5 3

♩ = 82,000038

4

8

11

22

25

28

31

34

38

41

46

51

55

58

60

62

65

68

71

74

78

♩ = 82,000038

11

♩ = 82,000038

1 4 3 7 14

22

8 2 2/4 4/4 6 3/4 4/4

34

4/4 18 2/4 4/4 8 2 2/4 4/4

58

4/4 7 3/4 4/4 12 10

♩ = 82,000038

88

8 7 7 9 3/4 4/4 2

103

3/4 4/4 5 3

♩ = 69,999985 ♩ = 64,999985