

# Onbekende Duitse SchlagersDiversen - 03IHRKIN

♩ = 105,001572

Trompete

Trompete

BD & Vz.  
BD & Vz.

Snare  
Snare

HiHat  
HiHat

Cowb.&Ta  
Cowb.&Ta

Toms&Vibr  
Toms&Vib

Cabasa  
Kongas  
Kongas

Vibrapho  
Vibraphon

Gitarre  
Gitarre

Bass  
Bass

Chor  
Chor

Horn

Fl.,che  
Fl.,che

Ges./Pia.  
Ges./Pia.

4

BD & Vz.

HiHat

Toms&Vib

Cabasa

Kongas

Vibrapho

Bass

Fl.,che

6

BD & Vz.

HiHat

Toms&Vib

Cabasa

Kongas

Vibrapho

Gitarre

Bass

Fl.,che

Ges./Pia

8

BD & Vz.

HiHat

Cabasa

Kongas

Vibrapho

Gitarre

Bass

Fl.,che

Ges./Pia

10

BD & Vz.  
HiHat  
Cabasa  
Kongas  
Vibrapho  
Gitarre  
Bass  
Fl.,che  
Ges./Pia

12

BD & Vz.

HiHat

Cabasa

Kongas

Vibrapho

Gitarre

Bass

Fl.,che

Ges./Pia

14

16

- Vibraphon:** Vibraphone, playing a complex rhythmic pattern with chords and grace notes.

18

- Fl.,che:** Flute and clarinet, both parts are blank.

20

22

Trompete

BD & Vz.

Snare

HiHat

Cowb.&Ta

Toms&Vib

Cabasa

Kongas

Vibraphon

Gitarre

Bass

Horn

Fl.,che

Ges./Pia

25

BD & Vz.

Snare

HiHat

Cowb.&Ta

Toms&Vib

Cabasa

Kongas

Vibrapho

Bass

Fl.,che

BD & Vz.  
Snare  
HiHat  
Cowb.&Ta  
Cabasa  
Kongas  
Vibrapho  
Bass  
Chor  
Fl.,che  
Ges./Pia

27

This musical score is for a jazz ensemble. It features the following instruments and parts:

28

29

30

31

32

33

34

The musical score is arranged in a standard ensemble format. The top section contains the percussion instruments: Trompete (Trumpet), BD & Vz. (Bongos and Congas), Snare, HiHat, Cowb.&Ta (Cowbell and Tambourine), Cabasa, and Kongas. The middle section contains the melodic instruments: Vibrapho, Gitarre (Guitar), and Bass. The bottom section contains the vocal and piano parts: Chor (Chorus), Horn, Fl.,che (Flute), and Ges./Pia (Grand Staff/Piano). The score is written in 4/4 time with a key signature of one sharp (F#). The first measure (measure 34) shows the Trompete playing a half note F#4, while the other instruments provide a rhythmic accompaniment. The second measure (measure 35) shows the Trompete playing a half note G4, with the other instruments continuing their accompaniment.

36

38

Trompete

BD & Vz.

Snare

HiHat

Cowb.&Ta

Cabasa

Kongas

Vibraphon

Gitarre

Bass

Chor

Fl.,che

Ges./Pia

40

Trompete

BD & Vz.

Snare

HiHat

Cowb.&Ta

Cabasa

Kongas

Vibrapho

Gitarre

Bass

Chor

Fl.,che

Ges./Pia

42

44

45

47

51

The musical score for page 51 is arranged in a multi-stem format. The instruments and their parts are as follows:

55

The musical score for page 55 is arranged in a multi-stem format. The instruments and their parts are as follows:

- Vibrapho:** A complex melodic line with many grace notes.
- Gitarre:** A melodic line with grace notes and slurs.
- Chor:** A chordal accompaniment with block chords.

57

59

61

63

- BD & Vz.:** Drum set part, showing a steady bass drum and snare pattern.
- Snare:** Drum set part, showing snare drum patterns.
- HiHat:** Drum set part, showing a consistent hi-hat pattern with 'x' marks.
- Cowb.&Ta:** Percussion part, showing cowbell and tambourine patterns.
- Cabasa:** Percussion part, showing a rhythmic pattern with a 'z' symbol.
- Kongas:** Percussion part, showing a rhythmic pattern.

65

Trompete

BD & Vz.

Snare

HiHat

Cowb.&Ta

Cabasa

Kongas

Vibraphon

Gitarre

Bass

Chor

Horn

Fl.,che

67

Trompete

BD & Vz.

Snare

HiHat

Cowb.&Ta

Cabasa

Kongas

Vibrapho

Gitarre

Bass

Chor

Horn

Fl.,che

#

4/4

68

# Onbekende Duitse SchlagersDiversen - 03IHRKIN

Trompete

♩ = 105,001572  
Trompete **14**

20

28

35

42

47

53

60

65

Onbekende Duitse SchlagersDiversen - 03IHRKIN

BD & Vz.

♩ = 105,001572  
BD & Vz.  
BD & Vz.

7

13

19

25

31

37

43

49

55

V.S.

2

BD & Vz.

61

66

Onbekende Duitse SchlagersDiversen - 03IHRKIN

Snare

♩ = 105,001572

Snare  
Snare

22

27

33

39

45

51

57

62

66

HiHat

♩ = 105,001572

HiHat  
HiHat

2

7

12

17

22

25

27

29

31

33

V.S.

2

# HiHat

35

37

39

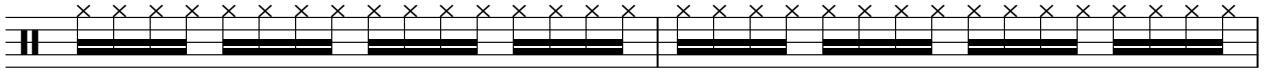

41

43

45

47

49

51

53

55

57

59

61

63

65

67

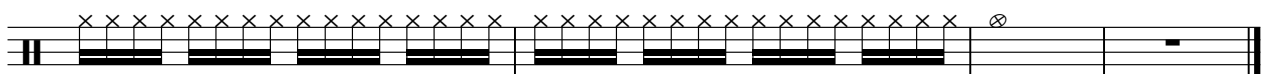

Onbekende Duitse SchlagersDiversen - 03IHRKIN

Cowb.&Ta

♩ = 105,001572

Cowb.&Ta

Cowb.&Tam **14**

20

27

34

41

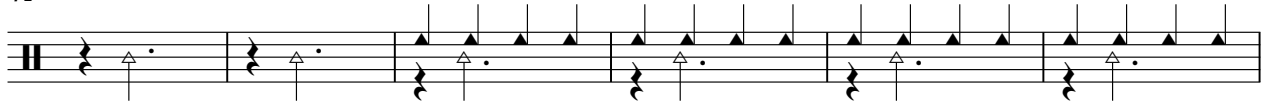

47

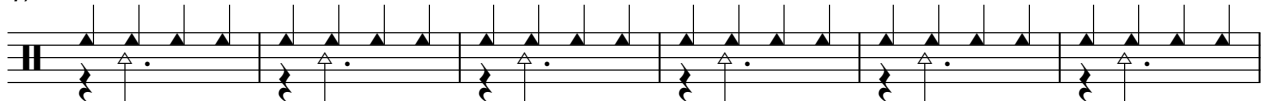

53

59

64

♩ = 105,001572

Toms&Vibr  
Toms&Vib 4

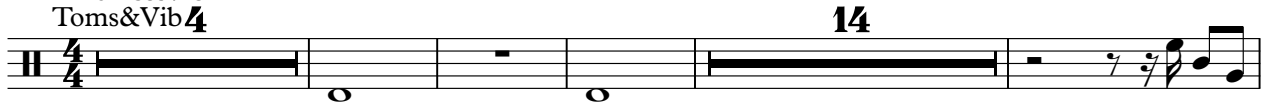

23

44

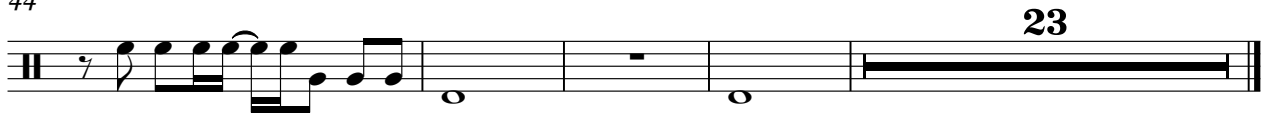

Cabasa

Onbekende Duitse SchlagersDiversen - 03IHRKIN

♩ = 105,001572  
Cabasa 4

8

12

16

20

24

28

32

36

40

V.S.

44

48

52

56

60

64

67

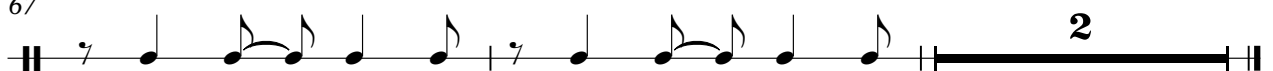

Kongas

Onbekende Duitse SchlagersDiversen - 03IHRKIN

♩ = 105,001572

Kongas

Kongas

4/4

8

11

14

17

20

23

26

29

32

V.S.

35

38

41

44

47

50

53

56

59

62

65

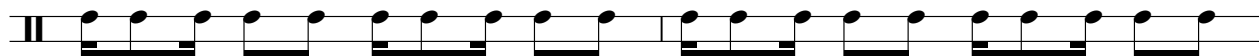

67

Vibrapho

Onbekende Duitse SchlagersDiversen - 03IHRKIN

♩ = 105,001572

Vibrapho  
Vibraphon **4**

7

9

11

13

15

17

19

21

25

27

29

31

33

35

37

39

41

45

Vibrapho

67

68

Onbekende Duitse SchlagersDiversen - 03IHRKIN

Gitarre

♩ = 105,001572

Gitarre  
Gitarre

V.S.

41 4

47

50

54

57

60

63

66

68

Onbekende Duitse SchlagersDiversen - 03IHRKIN

Bass

♩ = 105,001572

Bass  
Bass

2

5

7

10

13

16

20

23

25

27

V.S.

29

31

34

37

41

44

46

48

50

53

56

60

63

66

68

Chor

♩ = 105,001572

Chor  
Chor

25

30

36

42

3

51

57

64

Horn

Onbekende Duitse SchlagersDiversen - 03IHRKIN

♩ = 105,001572  
Horn

22 5

31 8

44

50

57

64

Onbekende Duitse SchlagersDiversen - 03IHRKIN

Fl.,che

♩ = 105,001572

Fl.,che

Fl.,che

2

♩ = 105,001572

Ges./Pia  
Ges./Pia.

5

11

17

26

32

38

46

52

58