

Onbekende Duitse SchlagersDiversen - 03MEINBE

♩ = 119,000397

Harmonica

Percussion

Jazz Guitar

Jazz Guitar

MbFreund

Jazz Guitar

Electric Guitar

Electric Bass

Baritone

FM Synth

FM Synth

♩ = 119,000397

Synth Strings

5

Harm.

Perc.

J. Gtr.

J. Gtr.

J. Gtr.

E. Gtr.

E. Bass

Bar.

FM

Syn. Str.

7

Harm.

Perc.

J. Gtr.

J. Gtr.

J. Gtr.

E. Gtr.

E. Bass

Bar.

FM

FM

Syn. Str.

9

Perc.

J. Gtr.

J. Gtr.

J. Gtr.

E. Bass

Bar.

FM

Syn. Str.

11

13

Harm.

Perc.

J. Gtr.

J. Gtr.

J. Gtr.

E. Bass

Bar.

FM

Syn. Str.

15

Harm.

Perc.

J. Gtr.

J. Gtr.

J. Gtr.

E. Bass

Bar.

FM

Syn. Str.

17

Harm.

Perc.

J. Gtr.

J. Gtr.

J. Gtr.

E. Bass

Bar.

FM

Syn. Str.

19

Harm.

Perc.

J. Gtr.

J. Gtr.

J. Gtr.

E. Bass

Bar.

FM

Syn. Str.

21

Harm.

Perc.

J. Gtr.

J. Gtr.

J. Gtr.

E. Bass

Bar.

FM

Syn. Str.

23

Harm.

Perc.

J. Gtr.

J. Gtr.

J. Gtr.

E. Bass

Bar.

FM

Syn. Str.

Harm. Perc. J. Gtr. J. Gtr. J. Gtr. E. Bass Bar. FM Syn. Str.

27

Harm. Perc. J. Gtr. J. Gtr. J. Gtr. E. Bass Bar. FM FM Syn. Str.

29

Harm.

Perc.

J. Gtr.

J. Gtr.

J. Gtr.

E. Bass

Bar.

FM

FM

Syn. Str.

Detailed description of the musical score: The score is for page 14, starting at measure 29. It features seven staves. The Harm. staff has a treble clef and contains a melodic line with a dotted quarter note, an eighth note, and a quarter note. The Perc. staff has a double bar line and contains a complex rhythmic pattern with many 'x' marks. The J. Gtr. staff has a treble clef and contains a melodic line with a dotted quarter note, an eighth note, and a quarter note. The E. Bass staff has a bass clef and contains a simple bass line with a dotted quarter note, an eighth note, and a quarter note. The Bar. staff has a bass clef and contains a simple bass line with a dotted quarter note, an eighth note, and a quarter note. The FM staff has a treble clef and contains a simple bass line with a dotted quarter note, an eighth note, and a quarter note. The Syn. Str. staff has a treble clef and contains a simple bass line with a dotted quarter note, an eighth note, and a quarter note.

31

33

Harm.

Perc.

J. Gtr.

J. Gtr.

J. Gtr.

E. Gtr.

E. Bass

Bar.

FM

FM

Syn. Str.

Detailed description of the musical score: The score is for page 16, starting at measure 33. It features ten staves. The top staff is labeled 'Harm.' and contains two whole notes. The second staff is 'Perc.' with a complex rhythmic pattern of eighth and sixteenth notes, some marked with 'x'. The third staff is 'J. Gtr.' with a melodic line featuring slurs and accents. The fourth staff is another 'J. Gtr.' with a rhythmic pattern of eighth notes and rests. The fifth staff is 'J. Gtr.' with a melodic line of eighth notes. The sixth staff is 'E. Gtr.' with a melodic line of quarter notes. The seventh staff is 'E. Bass' with a bass line of quarter notes. The eighth staff is 'Bar.' with two chords marked with '8' and '9'. The ninth staff is 'FM' with a few notes. The tenth staff is another 'FM' with several chords. The final staff is 'Syn. Str.' with two chords.

35

Musical score for Percussion (Perc.), J. Gtr. (J. Gtr.), E. Bass (E. Bass), Bar. (Bar.), FM (FM), and Syn. Str. (Syn. Str.).

- Perc.**: Percussion part with a complex rhythmic pattern of eighth and sixteenth notes.
- J. Gtr.**: J. Gtr. part with a melodic line featuring slurs and accents.
- J. Gtr.**: J. Gtr. part with a rhythmic accompaniment of chords.
- E. Bass**: Electric Bass part with a simple melodic line.
- Bar.**: Baritone part with a simple melodic line.
- FM**: Fretless Mandolin part with a simple melodic line.
- Syn. Str.**: Synthesizer String part with a simple melodic line.

37

Perc.

J. Gtr.

J. Gtr.

J. Gtr.

E. Bass

Bar.

FM

Syn. Str.

39

Harm. Perc. J. Gtr. J. Gtr. J. Gtr. E. Bass Bar. FM Syn. Str.

41

Harm.

Perc.

J. Gtr.

J. Gtr.

J. Gtr.

E. Bass

Bar.

FM

Syn. Str.

43

Harm.

Perc.

J. Gtr.

J. Gtr.

J. Gtr.

E. Bass

Bar.

FM

Syn. Str.

45

Harm.

Perc.

J. Gtr.

J. Gtr.

J. Gtr.

E. Bass

Bar.

FM

Syn. Str.

47

Harm.

Perc.

J. Gtr.

J. Gtr.

J. Gtr.

E. Bass

Bar.

FM

Syn. Str.

49

Harm.

Perc.

J. Gtr.

J. Gtr.

J. Gtr.

E. Bass

Bar.

FM

Syn. Str.

51

53

Harm.

Perc.

J. Gtr.

J. Gtr.

J. Gtr.

E. Bass

Bar.

FM

Syn. Str.

55

Harm.

Perc.

J. Gtr.

J. Gtr.

J. Gtr.

E. Bass

Bar.

FM

FM

Syn. Str.

57

Harm.

Perc.

J. Gtr.

J. Gtr.

J. Gtr.

E. Gtr.

E. Bass

Bar.

FM

FM

Syn. Str.

59

Harm.

Perc.

J. Gtr.

J. Gtr.

J. Gtr.

E. Gtr.

E. Bass

Bar.

FM

Syn. Str.

61

Harm.

Perc.

J. Gtr.

J. Gtr.

J. Gtr.

E. Gtr.

E. Bass

Bar.

FM

FM

Syn. Str.

62

64

Perc.

J. Gtr.

J. Gtr.

J. Gtr.

E. Bass

Bar.

FM

Syn. Str.

65

Perc.

J. Gtr.

J. Gtr.

J. Gtr.

E. Bass

Bar.

FM

Syn. Str.

66

Harm.

Perc.

J. Gtr.

J. Gtr.

J. Gtr.

E. Bass

Bar.

FM

Syn. Str.

68

Harm.

Perc.

J. Gtr.

J. Gtr.

J. Gtr.

E. Bass

Bar.

FM

Syn. Str.

70

Harm.

Perc.

J. Gtr.

J. Gtr.

J. Gtr.

E. Bass

Bar.

FM

Syn. Str.

Detailed description of the musical score: The score is for page 36, starting at measure 70. It features seven staves. The Harmonica (Harm.) part starts with a treble clef, a key signature of one sharp (F#), and a 2/4 time signature. It plays a short melodic phrase in the first measure, followed by a sustained note in the second measure. The Percussion (Perc.) part uses a drum set notation with various rhythms and accents. The three J. Gtr. (Jazz Guitar) parts are in treble clef. The first J. Gtr. part has a key signature of one sharp and plays a melodic line with some bends. The second J. Gtr. part has a key signature of one flat and plays a series of chords. The third J. Gtr. part has a key signature of one sharp and plays a melodic line with many slurs. The E. Bass (Electric Bass) part is in bass clef and plays a simple bass line. The Bar. (Baritone Saxophone) part is in bass clef and plays a series of chords. The FM (Fiddle) part is in treble clef and plays a simple melodic line. The Syn. Str. (Synthesizer/Strings) part is in treble clef and plays a series of chords, some of which are sustained.

72

Harm. *mp*

Perc.

J. Gtr.

J. Gtr.

J. Gtr.

E. Bass

Bar. *##8*

FM

Syn. Str.

73

Harm.

Perc.

J. Gtr.

J. Gtr.

J. Gtr.

E. Bass

Bar.

FM

Syn. Str.

Detailed description of the musical score: The score is for measures 73 and 74. The Harm. part (top) has a treble clef and a key signature of one sharp (F#). It contains a sequence of notes: F#4, F#4, B4, G4, F#4. The Perc. part has a drum set icon and a complex rhythmic pattern of eighth and sixteenth notes with 'x' marks above them. The J. Gtr. part (middle) has a treble clef and a key signature of one sharp. It features a long sustain line in measure 73 and a sequence of chords in measure 74. The E. Bass part has a bass clef and a key signature of one sharp. It contains a sequence of notes: F#2, F#2, G2, F#2, E2, D2, C2, B1, A1, G1. The Bar. part has a bass clef and a key signature of one sharp. It features a long sustain line in measure 73 and a sequence of chords in measure 74. The FM part has a treble clef and a key signature of one sharp. It contains a sequence of notes: F#4, G4, A4, B4, C5. The Syn. Str. part has a treble clef and a key signature of one sharp. It features a long sustain line in measure 73 and a sequence of notes in measure 74.

75

Harm.

Perc.

J. Gtr.

J. Gtr.

J. Gtr.

E. Bass

Bar.

FM

Syn. Str.

77

Harm.

Perc.

J. Gtr.

J. Gtr.

J. Gtr.

E. Bass

Bar.

FM

Syn. Str.

Detailed description of the musical score: The score is for page 40, starting at measure 77. It features seven staves. The top staff is labeled 'Harm.' and contains a melodic line with a flat (b) and a sharp (#) in the first measure, followed by a rest. The second staff is 'Perc.' with a complex rhythmic pattern of eighth and sixteenth notes. The third staff is 'J. Gtr.' with a melodic line featuring a flat and a sharp. The fourth staff is 'J. Gtr.' with a melodic line featuring a flat and a sharp. The fifth staff is 'J. Gtr.' with a melodic line featuring a flat and a sharp. The sixth staff is 'E. Bass' with a melodic line featuring a flat and a sharp. The seventh staff is 'Bar.' with a melodic line featuring a flat and a sharp. The eighth staff is 'FM' with a melodic line featuring a flat and a sharp. The ninth staff is 'Syn. Str.' with a melodic line featuring a flat and a sharp. The key signature changes from B major to B minor at measure 78.

79

Harm.

Perc.

J. Gtr.

J. Gtr.

J. Gtr.

E. Bass

Bar.

FM

Syn. Str.

80 *mp*

Harm.

Perc.

J. Gtr.

J. Gtr.

J. Gtr.

E. Bass

Bar.

FM

Syn. Str.

81

Harm.

Perc.

J. Gtr.

J. Gtr.

J. Gtr.

E. Bass

Bar.

FM

FM

Syn. Str.

83

Harm.

Perc.

J. Gtr.

J. Gtr.

J. Gtr.

E. Bass

Bar.

FM

FM

Syn. Str.

Detailed description of the musical score: The score is for page 44, starting at measure 83. It features seven staves. The top staff is for Harmonica (Harm.) in treble clef, with notes G4, A4, Bb4, and C#5. The second staff is for Percussion (Perc.) in a 2/4 time signature, showing a complex rhythmic pattern with eighth and sixteenth notes and rests. The third staff is for the first J. Gtr. (J. Gtr.) in treble clef, featuring a long sustain line over a chord and some eighth notes. The fourth staff is for the second J. Gtr. (J. Gtr.) in treble clef, with chords and eighth notes. The fifth staff is for the third J. Gtr. (J. Gtr.) in treble clef, with eighth notes and rests. The sixth staff is for Electric Bass (E. Bass) in bass clef, with notes G2, A2, Bb2, and C#3. The seventh staff is for Baritone (Bar.) in bass clef, with a chord and a note. The eighth staff is for the first FM (FM) in bass clef, with notes G2, A2, and Bb2. The ninth staff is for the second FM (FM) in treble clef, with notes G4, A4, Bb4, and C#5. The tenth staff is for Syn. Str. (Syn. Str.) in treble clef, with a chord.

84

Harm.

Perc.

J. Gtr.

J. Gtr.

J. Gtr.

E. Bass

Bar.

FM

FM

Syn. Str.

85

Harm.

Perc.

J. Gtr.

J. Gtr.

J. Gtr.

E. Bass

Bar.

FM

FM

Syn. Str.

87

Harm.

Perc.

J. Gtr.

J. Gtr.

J. Gtr.

E. Bass

Bar.

FM

FM

Syn. Str.

88

Harm.

Perc.

J. Gtr.

J. Gtr.

J. Gtr.

E. Bass

Bar.

FM

FM

Syn. Str.

89

Harm.

Perc.

J. Gtr.

J. Gtr.

J. Gtr.

E. Gtr.

E. Bass

Bar.

FM

FM

Syn. Str.

90

Harm.

Perc.

J. Gtr.

J. Gtr.

J. Gtr.

E. Gtr.

E. Bass

Bar.

FM

Syn. Str.

Detailed description of the musical score for page 50, measures 90-93:

91

Harm. Perc. J. Gtr. J. Gtr. J. Gtr. E. Gtr. E. Bass Bar. FM Syn. Str.

Detailed description of the musical score: The score consists of nine staves. The top staff is for Harm. (Harp) in treble clef with a key signature of one flat and a common time signature, containing a whole note chord. The second staff is Perc. (Percussion) in a drum set notation, showing a rhythmic pattern of eighth notes with 'x' marks above them. The third staff is J. Gtr. (Jazz Guitar) in treble clef, featuring a long horizontal line indicating a sustained chord. The fourth staff is J. Gtr. (Jazz Guitar) in treble clef, showing a series of chords with rests. The fifth staff is J. Gtr. (Jazz Guitar) in treble clef, containing a melodic line with eighth notes and slurs. The sixth staff is E. Gtr. (Electric Guitar) in treble clef, showing a melodic line with a long slur. The seventh staff is E. Bass (Electric Bass) in bass clef, showing a simple bass line with quarter notes. The eighth staff is Bar. (Baritone) in bass clef, showing a whole note chord. The ninth staff is FM (Fretless Mandolin) in treble clef, showing a series of chords. The bottom staff is Syn. Str. (Synthesizer Strings) in treble clef, showing a whole note chord.

92

Harm.

Perc.

J. Gtr.

J. Gtr.

J. Gtr.

E. Gtr.

E. Bass

Bar.

FM

FM

Syn. Str.

93

Harm.

Perc.

J. Gtr.

J. Gtr.

J. Gtr.

E. Gtr.

E. Bass

Bar.

FM

FM

Syn. Str.

94

Harm.

Perc.

J. Gtr.

J. Gtr.

J. Gtr.

E. Gtr.

E. Bass

Bar.

FM

FM

Syn. Str.

95

Harm.

Perc.

J. Gtr.

J. Gtr.

J. Gtr.

E. Gtr.

E. Bass

Bar.

FM

FM

Syn. Str.

96

Harm.

Perc.

J. Gtr.

J. Gtr.

J. Gtr.

E. Gtr.

E. Bass

Bar.

FM

FM

Syn. Str.

97

Harm.

Perc.

J. Gtr.

J. Gtr.

J. Gtr.

E. Gtr.

E. Bass

Bar.

FM

FM

Syn. Str.

98

Harm.

Perc.

J. Gtr.

J. Gtr.

J. Gtr.

E. Gtr.

E. Bass

Bar.

FM

FM

Syn. Str.

99

Harm.

Perc.

J. Gtr.

J. Gtr.

J. Gtr.

E. Gtr.

E. Bass

Bar.

FM

FM

Syn. Str.

100

Harm.

Perc.

J. Gtr.

J. Gtr.

J. Gtr.

E. Gtr.

E. Bass

Bar.

FM

FM

Syn. Str.

♩ = 119,000397

66

73

80

86

93

101

Onbekende Duitse SchlagersDiversen - 03MEINBE

Percussion

♩ = 119,000397

3

V.S.

32

34

37

40

43

46

49

52

55

58

60

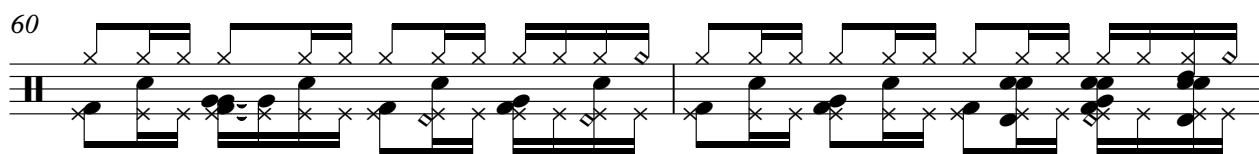

62

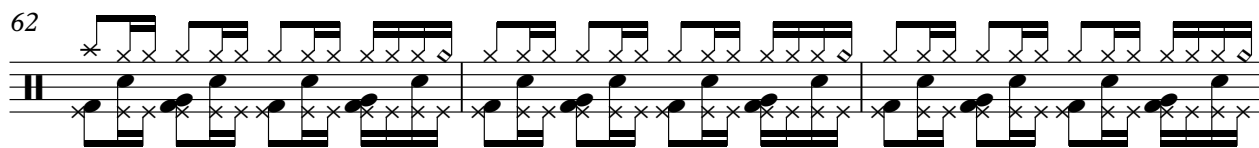

65

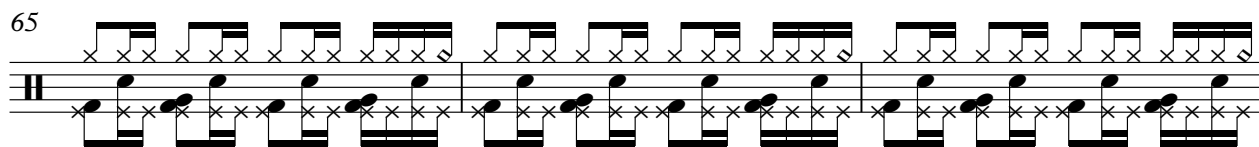

68

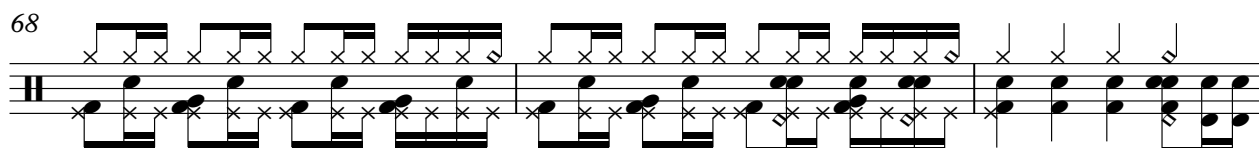

71

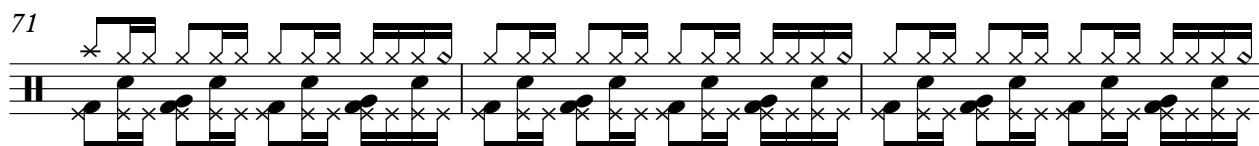

74

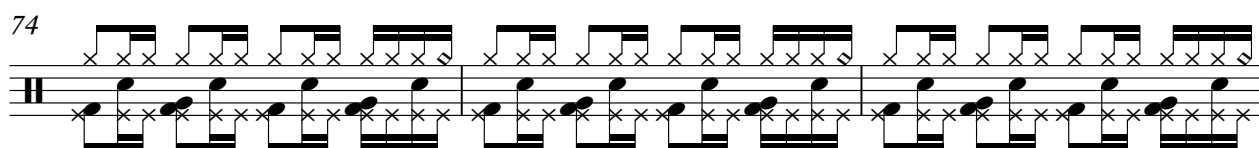

77

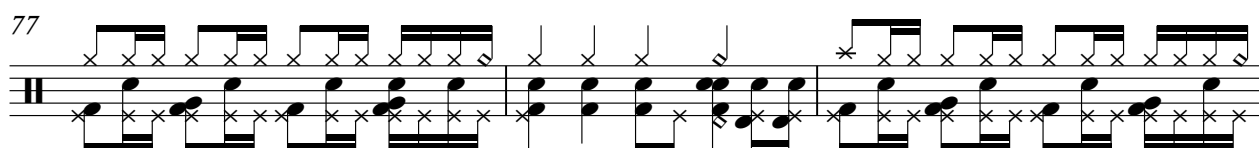

80

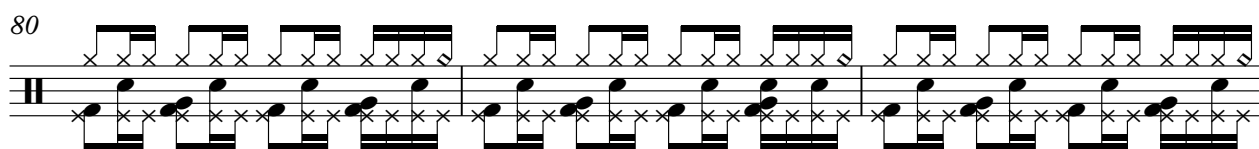

83

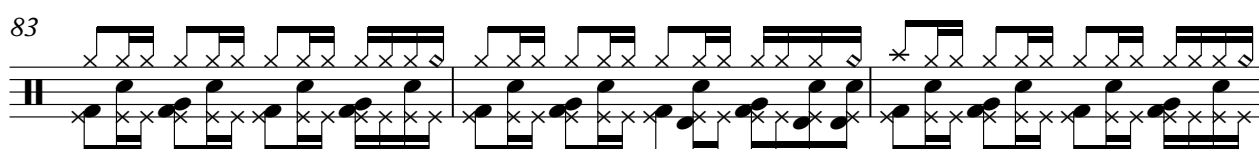

86

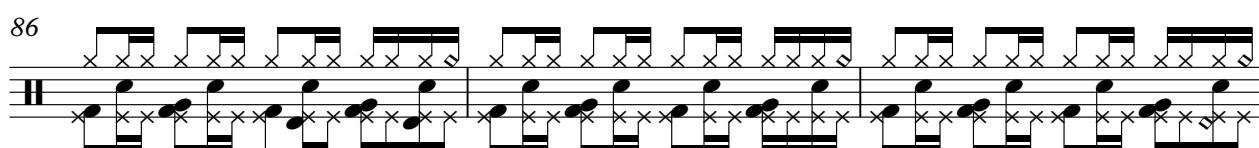

V.S.

89

91

93

95

97

99

101

♩ = 119,000397

V.S.

91

95

98

101

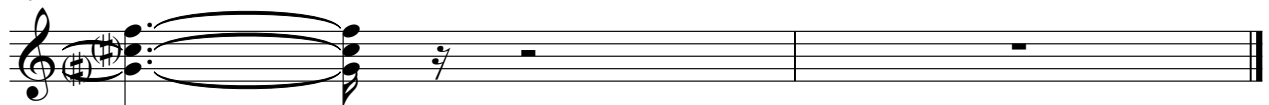

♩ = 119,000397

3

7

11

15

19

23

27

31

35

39

83

87

91

95

99

♩ = 119,000397
MbFreund₂

5

7

9

11

13

15

18

20

22

V.S.

25

27

29

31

33

35

37

39

41

44

46

48

50

53

55

57

59

61

63

65

V.S.

67

69

72

74

76

79

81

83

85

87

89

91

93

95

97

99

101

♩ = 119,000397

2

8

23

35

23

62

27

92

97

101

♩ = 119,000397

3

8

14

19

24

30

35

41

46

51

V.S.

57

62

67

72

77

83

89

94

98

101

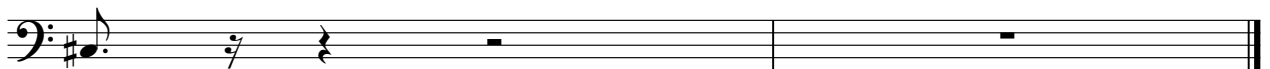

Onbekende Duitse SchlagersDiversen - 03MEINBE

Baritone

♩ = 119,000397

2

9

16

23

30

38

45

52

60

67

V.S.

2

Baritone

74

80

87

94

101

♩ = 119,000397

6

6

11

16

22

27

2

2

34

39

44

50

56

63

68

73

79

85

92

101

♩ = 119,000397

5 20

29

34

20 20

58

61

20

82

88

93

97

101

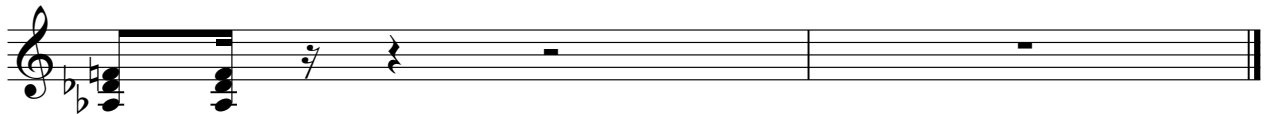

Synth Strings

♩ = 119,000397

3

11

19

27

36

44

52

61

69

76

V.S.

Synth Strings

83

91

97
