

Onbekende Duitse SchlagersDiversen - 04DUTRAU

♩ = 121,004089

♩ = 121,004089

5

8

11

Alto Sax. Perc. Alto Xyl. E. Gtr. E. Bass Vla.

14

Alto Sax. Perc. E. Gtr. E. Bass Vla.

17

Alto Sax.

Perc.

E. Gtr.

E. Bass

FX 5

Vla.

20

Alto Sax.

Perc.

E. Gtr.

E. Bass

FX 5

Vla.

22

Alto Sax.

Perc.

E. Gtr.

E. Bass

FX 5

Vla.

25

Alto Sax.

Perc.

Alto Xyl.

J. Gtr.

E. Gtr.

E. Bass

FX 5

Vla.

27

Alto Sax.

Bar. Tpt.

Perc.

Alto Xyl.

J. Gtr.

E. Gtr.

E. Bass

Hpsd.

Vla.

29

Alto Sax.

Bar. Tpt.

Perc.

J. Gtr.

E. Gtr.

E. Bass

Hpsd.

FX 5

Vla.

31

Alto Sax.

Bar. Tpt.

Perc.

J. Gtr.

E. Gtr.

E. Bass

Hpsd.

FX 5

Vla.

33

Alto Sax.

Bar. Tpt.

Perc.

Alto Xyl.

J. Gtr.

E. Gtr.

E. Bass

Hpsd.

FX 5

Vla.

35

Alto Sax.

Bar. Tpt.

Perc.

Alto Xyl.

J. Gtr.

E. Gtr.

E. Bass

Hpsd.

FX 5

Vla.

37

Alto Sax.

Bar. Tpt.

Perc.

J. Gtr.

E. Gtr.

E. Bass

Hpsd.

FX 5

Vla.

39

Alto Sax.

Bar. Tpt.

Perc.

J. Gtr.

E. Gtr.

E. Bass

Hpsd.

FX 5

Vla.

41

Alto Sax.  
Bar. Tpt.  
Perc.  
J. Gtr.  
E. Gtr.  
E. Bass  
Hpsd.  
FX 5  
Vla.

This section of the score covers measures 41 and 42. It features a variety of instruments: Alto Saxophone and Baritone Trumpet (both with whole rests), Percussion (with a complex rhythmic pattern of eighth and sixteenth notes), Jazz Guitar (with chords and eighth notes), Electric Guitar (with chords and eighth notes), Electric Bass (with a steady eighth-note line), Harpsichord (with chords and eighth notes), FX 5 (with sustained notes and a melodic line), and Viola (with sustained notes). A double bar line is present at the end of measure 42.

43

Perc.  
Alto Xyl.  
J. Gtr.  
E. Gtr.  
E. Bass  
Hpsd.  
FX 5  
Vla.

This section of the score covers measures 43 and 44. It features: Percussion (with a complex rhythmic pattern), Alto Xylophone (with chords and eighth notes), Jazz Guitar (with chords and eighth notes), Electric Guitar (with chords and eighth notes), Electric Bass (with a steady eighth-note line), Harpsichord (with chords and eighth notes), FX 5 (with sustained notes and a melodic line), and Viola (with sustained notes). A double bar line is present at the end of measure 44.

45

47

50

Alto Sax.

Perc.

E. Bass

Vla.

53

Alto Sax.

Perc.

E. Bass

FX 5

Vla.

56

Alto Sax.

Perc.

E. Bass

FX 5

Vla.

58

Alto Sax.

Perc.

E. Bass

FX 5

Vla.

61

Alto Sax.

Perc.

Alto Xyl.

J. Gtr.

E. Bass

FX 5

Vla.

63

Alto Sax.  
Bar. Tpt.  
Perc.  
Alto Xyl.  
J. Gtr.  
E. Bass  
Hpsd.  
Vla.

65

Alto Sax.  
Bar. Tpt.  
Perc.  
J. Gtr.  
E. Bass  
Hpsd.  
FX 5  
Vla.

67

Alto Sax.

Bar. Tpt.

Perc.

J. Gtr.

E. Bass

Hpsd.

FX 5

Vla.

69

Alto Sax.

Bar. Tpt.

Perc.

Alto Xyl.

J. Gtr.

E. Bass

Hpsd.

FX 5

Vla.

71

Alto Sax.  
Bar. Tpt.  
Perc.  
Alto Xyl.  
J. Gtr.  
E. Bass  
Hpsd.  
FX 5  
Vla.

73

Alto Sax.  
Bar. Tpt.  
Perc.  
J. Gtr.  
E. Bass  
Hpsd.  
FX 5  
Vla.

75

Alto Sax.

Bar. Tpt.

Perc.

J. Gtr.

E. Bass

Hpsd.

FX 5

Vla.

77

Alto Sax.

Alto Sax.

Bar. Tpt.

Perc.

Alto Xyl.

J. Gtr.

E. Bass

Hpsd.

FX 5

Vla.

79

Alto Sax.  
Perc.  
Alto Xyl.  
J. Gtr.  
E. Bass  
Hpsd.  
FX 5  
Vla.

81

Alto Sax.  
Perc.  
J. Gtr.  
E. Bass  
Hpsd.  
FX 5  
Vla.

83

Alto Sax.

Perc.

J. Gtr.

E. Bass

Hpsd.

FX 5

Vla.

85

Alto Sax.

Perc.

Alto Xyl.

J. Gtr.

E. Bass

Hpsd.

FX 5

Vla.

87

Alto Sax.  
Bar. Tpt.  
Perc.  
Alto Xyl.  
J. Gtr.  
E. Bass  
Hpsd.  
Vla.

89

Alto Sax.  
Bar. Tpt.  
Perc.  
J. Gtr.  
E. Bass  
Hpsd.  
FX 5  
Vla.

92

Alto Sax.

Bar. Tpt.

Perc.

J. Gtr.

E. Bass

Hpsd.

Vla.

94

Alto Sax.

Bar. Tpt.

Perc.

Alto Xyl.

J. Gtr.

E. Bass

Hpsd.

FX 5

Vla.

96

Alto Sax.  
Bar. Tpt.  
Perc.  
J. Gtr.  
E. Bass  
Hpsd.  
FX 5  
Vla.

98

Alto Sax.  
Bar. Tpt.  
Perc.  
J. Gtr.  
E. Bass  
Hpsd.  
FX 5  
Vla.

100

Alto Sax.  
Bar. Tpt.  
Perc.  
J. Gtr.  
E. Bass  
Hpsd.  
FX 5  
Vla.

102

Alto Sax.  
Bar. Tpt.  
Perc.  
Alto Xyl.  
J. Gtr.  
E. Bass  
Hpsd.  
FX 5  
Vla.

104

Alto Sax.

Bar. Tpt.

Perc.

Alto Xyl.

J. Gtr.

E. Bass

Hpsd.

FX 5

Vla.

106

Alto Sax.

Bar. Tpt.

Perc.

Alto Xyl.

J. Gtr.

E. Bass

Hpsd.

FX 5

Vla.

Alto Saxophone

Onbekende Duitse SchlagersDiversen - 04DUTRAU

♩ = 121,004089

**10**

15

20

26

32

37

**5**

47

52

57

Alto Saxophone

Onbekende Duitse SchlagersDiversen - 04DUTRAU

♩ = 121,004089

77

81

85

21

Baroque Trumpet

Onbekende Duitse SchlagersDiversen - 04DUTRAU

♩ = 121,004089

26

31

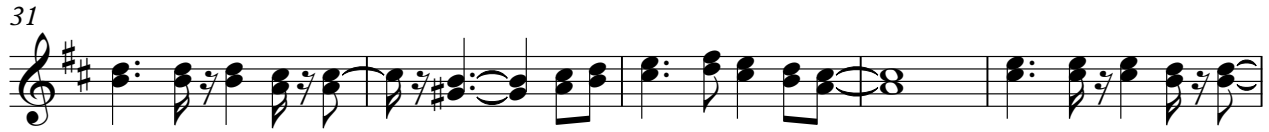

36

42

21

67

72

78

9

91

96

99

Baroque Trumpet

103

# Onbekende Duitse SchlagersDiversen - 04DUTRAU

## Percussion

♩ = 121,004089

2

5

8

10

12

14

16

19

21

23

V.S.

Percussion

25

27

29

31

33

35

37

39

41

43

Percussion

45

47

49

51

53

55

57

59

61

63

V.S.

65

67

69

71

73

75

77

80

82

84

86

88

90

92

94

96

98

100

102

104

V.S.

6

Percussion

106

Onbekende Duitse Schlagers Diversen - 04DUTRAU

Alto Xylophone

♩ = 121,004089

2

7

11 14

28 6 7

43

46 14

62 6

71 5

79 6

88 6 6

Alto Xylophone

102

105

♩ = 121,004089

7

11 15

29

32

35

38

41

45 15

94

97

101

104

Onbekende Duitse SchlagersDiversen - 04DUTRAU

Electric Guitar

♩ = 121,004089

2

9

12

16

20

24

28

32

36

40

V.S.

2

Electric Guitar

44

46

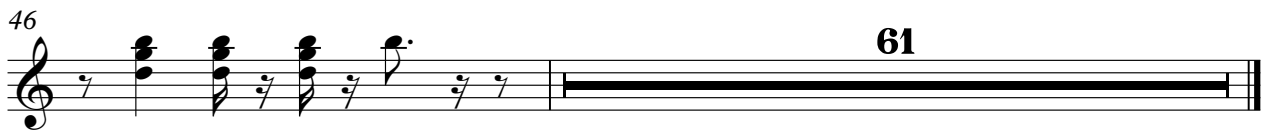

61

♩ = 121,004089

8

11

14

17

20

23

26

28

31

34

V.S.

37

40

43

46

49

52

55

58

61

63

66

69

72

75

78

81

84

87

90

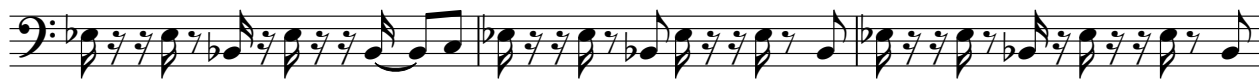

93

V.S.

95

98

101

104

106

♩ = 121,004089

26

28

30

32

34

36

38

40

42

V.S.

45 16

63

65

67

69

71

73

75

77

80

82

84

86

88

90

93

95

97

99

101

103

105

♩ = 121,004089

2

7

6

17

3

21

26

4

2

3

35

39

44

7

3

55

58

4

FX 5 (Brightness)

66

72

76

80

84

92

97

101

104

Viola

Onbekende Duitse SchlagersDiversen - 04DUTRAU

♩ = 121,004089

9

18

27

36

44

53

62

71

80

V.S.

2

Viola

89

98

104