

# Onbekende Duitse SchlagersDiversen - 05EIFFEL

♩ = 120,000000

Percussion

Jazz Guitar

Acoustic Bass

Bandoneon

FM Synth

Tape Sampler Keyboard [Brass]

Synth Strings

FX 5 (Brightness)

Violoncello

♩ = 120,000000

5

7

9

11

14

16

18

Perc.

J. Gtr.

A. Bass

Band.

FM

Syn. Str.

Vc.

20

Perc.

J. Gtr.

A. Bass

Band.

FM

Syn. Str.

FX 5

22

24

26

28

30

Perc.

J. Gtr.

A. Bass

Band.

FM

Syn. Str.

Vc.

32

Perc.

J. Gtr.

A. Bass

Band.

FM

Tape Smp. Brs

Syn. Str.

Vc.

34

Perc.

J. Gtr.

A. Bass

Band.

FM

Tape Smp. Brs

Syn. Str.

Vc.

36

Perc.

J. Gtr.

A. Bass

Band.

FM

Tape Smp. Brs

Syn. Str.

Vc.

38

Perc. J. Gtr. A. Bass Band. FM Syn. Str. Vc.

40

Perc. J. Gtr. A. Bass Band. FM Tape Smp. Brs Syn. Str. Vc.

42

Perc.

J. Gtr.

A. Bass

Band.

FM

Tape Smp. Brs

Syn. Str.

Vc.

44

Perc.

J. Gtr.

A. Bass

Band.

FM

Syn. Str.

Vc.

46

Perc.

J. Gtr.

A. Bass

Band.

FM

Syn. Str.

FX 5

48

Perc.

J. Gtr.

A. Bass

Band.

FM

Syn. Str.

FX 5

50

52

Perc.

J. Gtr.

A. Bass

Band.

FM

Syn. Str.

Vc.

54

56

58

Perc.

J. Gtr.

A. Bass

FM

Syn. Str.

Vc.

60

Perc.

J. Gtr.

A. Bass

Band.

FM

Syn. Str.

Vc.

62

Perc. J. Gtr. A. Bass Band. FM Syn. Str. Vc.

64

Perc. J. Gtr. A. Bass Band. FM Tape Smp. Brs Syn. Str. Vc.

66

Perc.

J. Gtr.

A. Bass

Band.

FM

Tape Smp. Brs

Syn. Str.

Vc.

68

Perc. J. Gtr. A. Bass Band. FM Tape Smp. Brs Syn. Str. Vc.

70

Perc. J. Gtr. A. Bass Band. FM Syn. Str. Vc.

72

Perc. J. Gtr. A. Bass Band. FM Tape Smp. Brs Syn. Str. Vc.

74

Perc. J. Gtr. A. Bass Band. FM Tape Smp. Brs Syn. Str. Vc.

76

Perc.

J. Gtr.

A. Bass

Band.

FM

Tape Smp. Brs

Syn. Str.

Vc.

78

Perc.

J. Gtr.

A. Bass

Band.

Tape Smp. Brs

Syn. Str.

80

Perc. J. Gtr. A. Bass Band. Tape Smp. Brs. Syn. Str.

82

Perc. J. Gtr. A. Bass Band. Tape Smp. Brs. Syn. Str.

84

Perc. J. Gtr. A. Bass Band. FM Tape Smp. Brs Syn. Str. Vc.

86

Perc. J. Gtr. A. Bass Band. FM Syn. Str. Vc.

88

Perc.

J. Gtr.

A. Bass

Band.

FM

Tape Smp. Brs

Syn. Str.

Vc.

90

92

Perc. J. Gtr. A. Bass Band. FM Tape Smp. Brs Syn. Str. Vc.

94

Perc. J. Gtr. A. Bass Band. FM Syn. Str. Vc.

96

Perc. J. Gtr. A. Bass Band. FM Tape Smp. Brs Syn. Str. Vc.

98

Perc. J. Gtr. A. Bass Band. FM Tape Smp. Brs Syn. Str. Vc.

100

Perc. J. Gtr. A. Bass Band. FM Tape Smp. Brs Syn. Str. Vc.

102

Perc. J. Gtr. A. Bass Band. FM Tape Smp. Brs Syn. Str. Vc.

104

105

Percussion

♩ = 120,000000  
2

5

7

9

11

14

17

20

22

24

V.S.

26

28

30

32

34

36

38

40

42

44

Percussion

47

49

51

53

55

57

59

61

63

65

V.S.

87

89

91

93

95

97

99

101

103

105

♩ = 120,000000

3

7

10

14

17

20

23

26

29

32

V.S.

V.S.

96

99

102

104

Acoustic Bass

♩ = 120,000000

3

7

11

15

18

22

26

30

34

38

V.S.

42

46

50

53

57

61

65

69

73

77

81

85

89

93

97

101

104

Bandoneon

♩ = 120,000000

V.S.

52

56

61

66

72

77

80

83

86

92

97

102

♩ = 120,000000

11

15

20

25

30

35

40

86

91

97

102

♩ = 120,000000

31

35

3

42

22

67

3

73

77

80

83

86

3

92

3

2

Tape Sampler Keyboard [Brass]

97

101

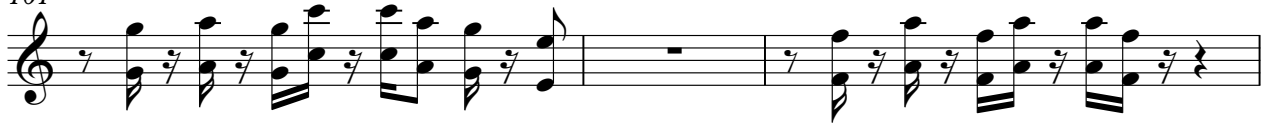

104

Synth Strings

♩ = 120,000000

3

12

21

29

38

47

56

64

73

82

V.S.

2

# Synth Strings

91

100

♩ = 120,000000  
**12**

**16** **4**

**23** **21**

**47** **4**

**54**

**57** **50**

Violoncello

Onbekende Duitse SchlagersDiversen - 05EIFFEL

♩ = 120,000000

2

7

12

4

5

25

31

37

42

5

50

5

2

Violoncello

58

64

70

75

87

92

97

102
