

Onbekende Duitse SchlagersDiversen - 05GESTER

♩ = 131,001511
melody

melody

trumpets

drums

gitarren

bass

chor-ahh

analog

pizicato

bells

1+2stime

♩ = 131,001511
fl.,che

3

trumpets
drums
gitarren
bass
analog
pizicato
fl.,che

5

trumpets
drums
gitarren
bass
analog
pizicato
fl.,che

7

trumpets

drums

gitarren

bass

analog

pizzicato

bells

fl.,che

9

melody

trumpets

drums

gitarren

bass

analog

pizicato

bells

fl.,che

11

melody

drums

gitarren

bass

pizicato

fl.,che

13

melody

drums

gitarren

bass

analog

pizicato

fl.,che

15

melody

drums

gitarren

bass

analog

pizicato

fl.,che

17

melody
drums
gitarren
bass
chor-ahh
analog
pizicato
bells
fl.,che

19

melody
drums
gitarren
bass
chor-ahh
pizicato
fl.,che

22

24

melody

drums

gitarren

bass

chor-ahh

analog

pizicato

bells

1+2stime

fl.,che

26

melody
drums
gitarren
bass
analog
pizicato
1+2stime
fl.,che

28

melody
drums
gitarren
bass
analog
pizicato
1+2stime
fl.,che

30

melody
drums
gitarren
bass
analog
pizicato
1+2stime
fl.,che

32

melody
drums
gitarren
bass
analog
pizicato
1+2stime
fl.,che

34

melody

drums

gitarren

bass

analog

pizicato

1+2stime

fl.,che

36

melody

drums

gitarren

bass

analog

pizicato

1+2stime

fl.,che

38

melody

drums

gitarren

bass

analog

pizicato

1+2stime

fl.,che

40

melody

trumpets

drums

gitarren

bass

analog

pizicato

1+2stime

fl.,che

42

trumpets
drums
gitarren
bass
analog
pizicato
fl.,che

44

melody
trumpets
drums
gitarren
bass
analog
pizicato
bells
fl.,che

46

melody
drums
gitarren
bass
pizzicato
fl.,che

48

melody
drums
gitarren
bass
analog
pizzicato
fl.,che

50

melody
drums
gitarren
bass
analog
pizicato
fl.,che

52

melody
drums
gitarren
bass
analog
pizicato
bells
fl.,che

54

56

59

61

melody
drums
gitarren
bass
analog
pizicato
bells
1+2stime
fl.,che

63

melody
drums
gitarren
bass
analog
pizicato
1+2stime
fl.,che

65

melody
drums
gitarren
bass
analog
pizicato
1+2stime
fl.,che

67

melody
drums
gitarren
bass
analog
pizicato
1+2stime
fl.,che

69

melody
drums
gitarren
bass
analog
pizicato
1+2stime
fl.,che

71

melody
drums
gitarren
bass
analog
pizicato
1+2stime
fl.,che

73

melody
drums
gitarren
bass
analog
pizicato
1+2stime
fl.,che

75

melody
drums
gitarren
bass
analog
pizicato
1+2stime
fl.,che

77

80

melody

trumpets

drums

gitarren

bass

analog

pizzicato

1+2stme

fl.,che

84

melody

trumpets

drums

gitarren

bass

analog

pizzicato

1+2stme

fl.,che

87

melody

trumpets

drums

gitarren

bass

analog

pizzicato

1+2stme

fl.,che

89

melody

trumpets

drums

gitarren

bass

analog

pizzicato

1+2stme

fl.,che

91

93

95

97

trumpets

drums

gitarren

bass

analog

pizzicato

1+2stme

fl.,che

Onbekende Duitse SchlagersDiversen - 05GESTER

melody

♩ = 131,001511
melody 8

12

17

22

27

32

37 4

45

49

54

58

63

68

73

78

83

88

93

3

Onbekende Duitse SchlagersDiversen - 05GESTER

trumpets

♩ = 131,001511
trumpets

5

10 **31**

44 **31**

79

84

89

94

Onbekende Duitse SchlagersDiversen - 05GESTER

drums

♩ = 131,001511
drums

V.S.

35

38

41

44

47

51

55

59

63

66

Onbekende Duitse SchlagersDiversen - 05GESTER

gitarren

♩ = 131,001511
gitarren

5

8

11

14

17

20

23

26

29

V.S.

32

35

38

41

44

47

50

53

56

59

62

65

68

71

74

78

81

84

87

90

4

gitarren

93

96

2

Onbekende Duitse SchlagersDiversen - 05GESTER

bass

♩ = 131,001511
bass

6

10

15

20

24

29

34

39

43

V.S.

47

51

56

61

66

70

74

79

84

89

93

96

♩ = 131,001511
chor-ahh

17

20

24

29

56

59

39

analog

♩ = 131,001511
analog

5

9

17

25

28

31

34

V.S.

38

42

49

55

63

67

71

75

79

83

87

91

95

Onbekende Duitse SchlagersDiversen - 05GESTER

pizzicato

♩ = 131,001511
pizzicato

V.S.

20

23

26

28

30

32

34

36

38

40

42

44

46

48

50

52

54

56

59

84

87

89

91

93

95

96

Onbekende Duitse SchlagersDiversen - 05GESTER

bells

♩ = 131,001511
bells

7

17

5

26

18

7

53

5

60

38

Onbekende Duitse SchlagersDiversen - 05GESTER

1+2stime

♩ = 131,001511
1+2stime

21

25

29

33

37

41

17

45

49

53

57

V.S.

77

81

85

89

93

95

Onbekende Duitse SchlagersDiversen - 05GESTER

fl.,che

♩ = 131,001511
fl.,che

5

10

17

24

28

32

37

41

49

V.S.

55

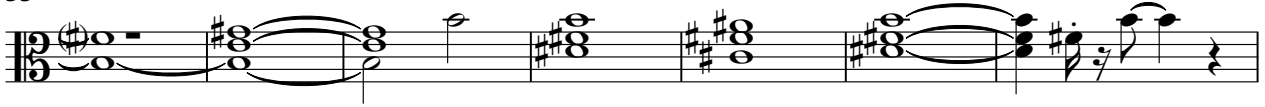

62

66

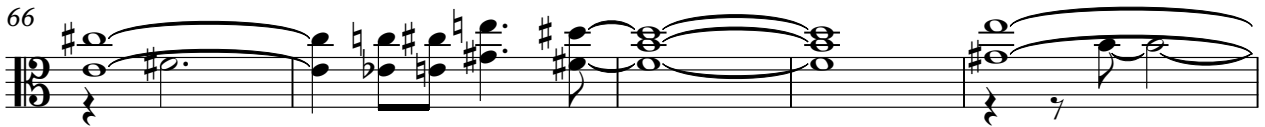

71

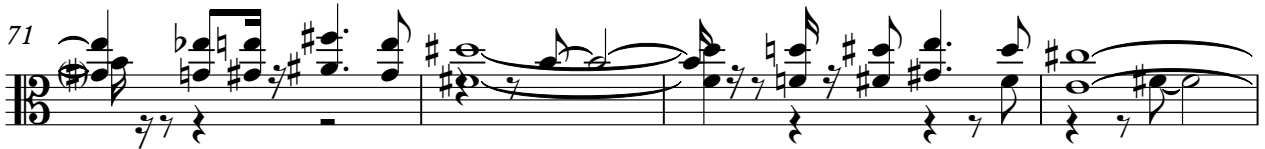

75

80

85

90

94

