

Onbekende Duitse SchlagersDiversen - 05OMAPAL

♩ = 120,000000

Panpipes

Baroque Trumpet

OmaPalma

Percussion

Jazz Guitar

Kora

Acoustic Bass

FM Synth

Tape Sampler Keyboard [Strings]

♩ = 120,000000

Orchestra Hit

4

Bar. Tpt.

Perc.

J. Gtr.

A. Bass

FM

Tape Smp. Str.

Orch. Hit

6

Pan.

Perc.

J. Gtr.

A. Bass

FM

Tape Smp. Str.

Orch. Hit

8

Pan.

Bar. Tpt.

Perc.

J. Gtr.

Kora

A. Bass

FM

Tape Smp. Str

Orch. Hit

6 6

10

Pan.

Bar. Tpt.

Perc.

J. Gtr.

A. Bass

FM

Tape Smp. Str.

Orch. Hit

12

Pan.

Bar. Tpt.

Perc.

J. Gtr.

Kora

A. Bass

FM

Tape Smp. Str

Orch. Hit

14

Pan.

Bar. Tpt.

Perc.

J. Gtr.

A. Bass

FM

Tape Smp. Str

Orch. Hit

16

Pan. Bar. Tpt. Perc. J. Gtr. Kora A. Bass FM Tape Smp. Str. Orch. Hit

18

Pan. Bar. Tpt. Perc. J. Gtr. A. Bass FM Tape Smp. Str. Orch. Hit

20

22

24

27

- Pan.**: Treble clef, measures 27-30 with chords and rests.
- Bar. Tpt.**: Treble clef, measures 27-30 with rests and a melodic phrase in measures 28-29.
- J. Gtr.**: Treble clef, measures 27-30 with a rhythmic pattern.
- Kora**: Treble clef, measures 27-30 with chords and rests.
- A. Bass**: Bass clef, measures 27-30 with a steady bass line.
- FM**: Grand staff (treble and bass clefs), measures 27-30 with chords and a melodic line.
- Tape Smp. Str**: Grand staff (treble and bass clefs), measures 27-30 with chords and rests.
- Orch. Hit**: Treble clef, measures 27-30 with rests and a melodic phrase in measures 28-29.

31

This musical score is arranged for a variety of instruments. The parts are as follows:

- FM (Fingered Mallets):** Plays chords and melodic fragments throughout the piece.

35

Bar. Tpt.

Perc.

J. Gtr.

Kora

A. Bass

FM

Tape Smp. Str

Orch. Hit

38

Perc.

J. Gtr.

Kora

A. Bass

FM

Tape Smp. Str

41

43

Pan.

Bar. Tpt.

Perc.

J. Gtr.

A. Bass

FM

Tape Smp. Str

Orch. Hit

45

Pan.

Bar. Tpt.

Perc.

J. Gtr.

Kora

A. Bass

FM

Tape Smp. Str

Orch. Hit

47

49

Pan.

Bar. Tpt.

Perc.

J. Gtr.

Kora

A. Bass

FM

Tape Smp. Str

Orch. Hit

51

Pan.

Bar. Tpt.

Perc.

J. Gtr.

A. Bass

FM

Tape Smp. Str

Orch. Hit

53

Pan.

Bar. Tpt.

Perc.

J. Gtr.

Kora

A. Bass

FM

Tape Smp. Str

Orch. Hit

55

Pan.  
Bar. Tpt.  
Perc.  
J. Gtr.  
A. Bass  
FM  
Tape Smp. Str  
Orch. Hit

57

Pan.  
Bar. Tpt.  
Perc.  
J. Gtr.  
Kora  
A. Bass  
FM  
Tape Smp. Str  
Orch. Hit

59

Pan. Bar. Tpt. Perc. J. Gtr. A. Bass FM Tape Smp. Str Orch. Hit

- Pan.**: A melodic line in treble clef with frequent sixteenth-note patterns and slurs.
- Bar. Tpt.**: A line in treble clef featuring block chords and a long, sustained note in the final measure.
- Perc.**: A line in a percussion clef showing a complex rhythmic pattern with 'x' marks indicating specific percussive sounds.
- J. Gtr.**: A line in treble clef with a rhythmic accompaniment of chords and single notes.
- A. Bass**: A line in bass clef with a simple, steady bass line.
- FM**: A line in treble clef with block chords and a long, sustained note in the final measure.
- Tape Smp. Str**: A line in treble clef with a few sustained chords.
- Orch. Hit**: A line in treble clef with a rhythmic pattern of eighth notes.

62

Pan.

Bar. Tpt.

Perc.

J. Gtr.

Kora

A. Bass

FM

Tape Smp. Str

Orch. Hit

66

Pan.

Bar. Tpt.

Perc.

J. Gtr.

Kora

A. Bass

FM

Tape Smp. Str

Orch. Hit

70

Bar. Tpt.

Perc.

J. Gtr.

Kora

A. Bass

FM

Tape Smp. Str

Orch. Hit

73

Bar. Tpt.

Perc.

J. Gtr.

Kora

A. Bass

FM

Tape Smp. Str

Orch. Hit

76

Pan.

Bar. Tpt.

Perc.

J. Gtr.

Kora

A. Bass

FM

Tape Smp. Str

Orch. Hit

79

Pan.

Bar. Tpt.

Perc.

J. Gtr.

A. Bass

FM

Tape Smp. Str.

Orch. Hit

81

Pan.

Bar. Tpt.

Perc.

J. Gtr.

Kora

A. Bass

FM

Tape Smp. Str.

Orch. Hit

83

85

87

Pan.  
Bar. Tpt.  
Perc.  
J. Gtr.  
A. Bass  
FM  
Tape Smp. Str  
Orch. Hit

89

Pan.  
Bar. Tpt.  
Perc.  
J. Gtr.  
Kora  
A. Bass  
FM  
Tape Smp. Str  
Orch. Hit

91

Pan.

Bar. Tpt.

Perc.

J. Gtr.

A. Bass

FM

Tape Smp. Str

Orch. Hit

93

Pan.

Bar. Tpt.

Perc.

J. Gtr.

Kora

A. Bass

FM

Tape Smp. Str

Orch. Hit

95

Pan.

Bar. Tpt.

Perc.

J. Gtr.

A. Bass

FM

Tape Smp. Str

Orch. Hit

98

Pan.

Bar. Tpt.

Perc.

J. Gtr.

A. Bass

FM

Tape Smp. Str

Orch. Hit

100

Pan.

Bar. Tpt.

Perc.

J. Gtr.

A. Bass

FM

Tape Smp. Str.

Orch. Hit

||

102

Pan.

Bar. Tpt.

Perc.

J. Gtr.

Kora

A. Bass

FM

Tape Smp. Str.

Orch. Hit

104

Pan.

Bar. Tpt.

Perc.

J. Gtr.

A. Bass

FM

Tape Smp. Str.

Orch. Hit

106

108

Pan. Bar. Tpt. Perc. J. Gtr. A. Bass FM Tape Smp. Str. Orch. Hit

110

Pan. Bar. Tpt. Perc. J. Gtr. Kora A. Bass FM Tape Smp. Str. Orch. Hit

112

Pan.

Bar. Tpt.

Perc.

J. Gtr.

A. Bass

FM

Tape Smp. Str

Orch. Hit

114

Pan.

Bar. Tpt.

Perc.

J. Gtr.

Kora

A. Bass

FM

Tape Smp. Str

Orch. Hit

116

Pan.

Bar. Tpt.

Perc.

J. Gtr.

A. Bass

FM

Tape Smp. Str

Orch. Hit

118

Pan.

Bar. Tpt.

Perc.

J. Gtr.

A. Bass

FM

Tape Smp. Str

Orch. Hit

Panpipes

♩ = 120,000000

5

8

11

14

16

18

20

22

24

26

3

9

Panpipes

78

80

83

86

88

90

92

94

96

99

V.S.

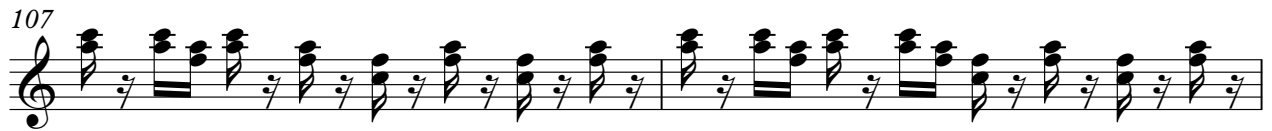

Baroque Trumpet

Onbekende Duitse SchlagersDiversen - 05OMAPAL

♩ = 120,000000

2

6

3

12

18

23

3

30

3

35

2

3

41

46

50

55

60

69

74

81

86

91

96

101

106

111

115

Onbekende Duitse SchlagersDiversen - 05OMAPAL

Percussion

♩ = 120,000000

OmaPalma

2

6

9

12

15

18

21

24

27

31

V.S.

35

39

43

46

49

52

55

58

61

65

Percussion

69

73

77

80

83

86

89

92

95

99

V.S.

102

105

108

111

114

117

♩ = 120,000000

V.S.

99

102

105

108

111

114

117

Onbekende Duitse SchlagersDiversen - 05OMAPAL

Kora

♩ = 120,000000

70

74

78

85

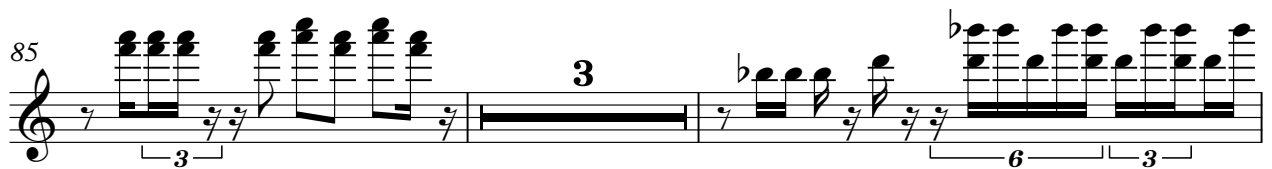

90

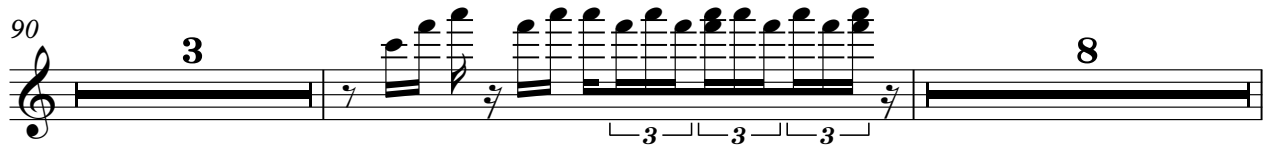

102

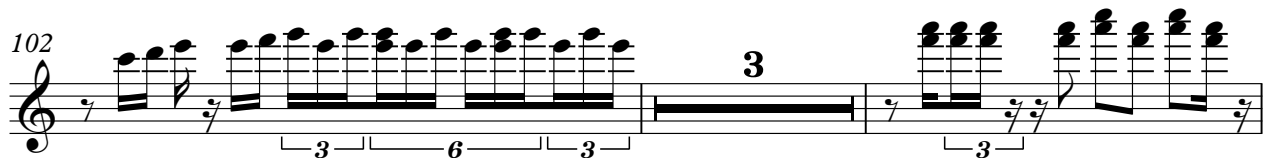

107

114

♩ = 120,000000

2

6

12

18

24

30

36

41

46

52

V.S.

58

64

70

76

81

87

93

99

105

111

116

♩ = 120,000000

4

4

9

14

19

24

29

34

V.S.

75

80

85

91

96

101

106

112

V.S.

116

Tape Sampler Keyboard [Strings] Onbekende Duitse SchlagersDiversen - 05OMAPAL

♩ = 120,000000

8

17

25

33

42

V.S.

51

59

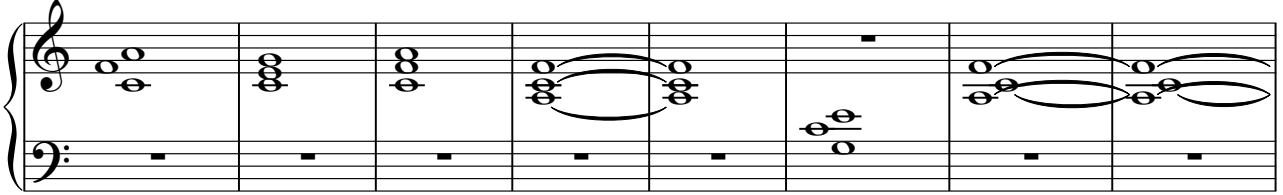

67

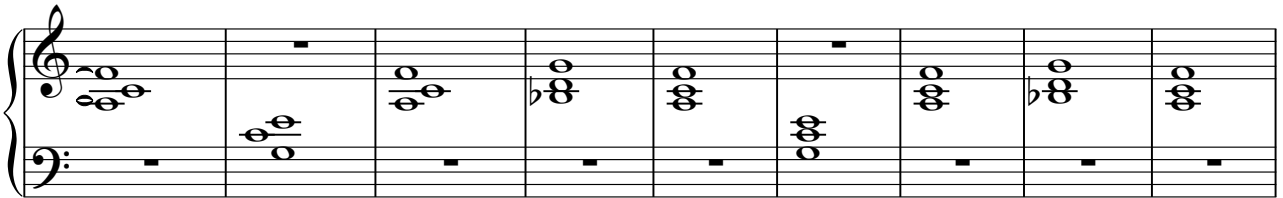

76

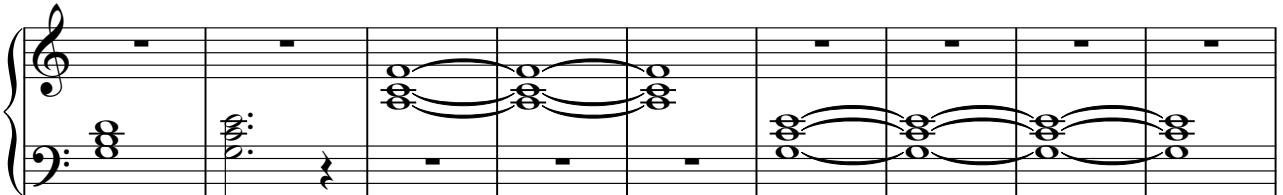

85

93

102

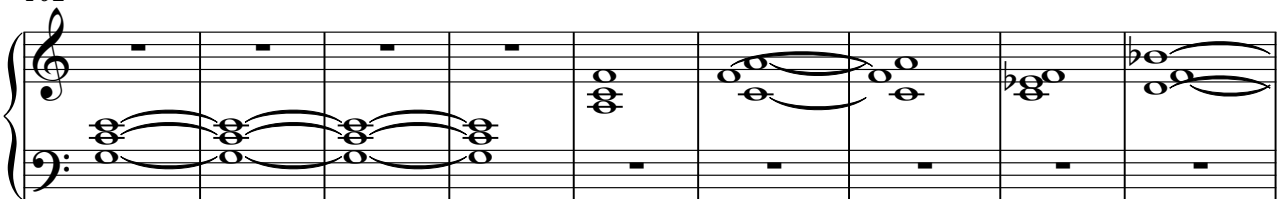

111

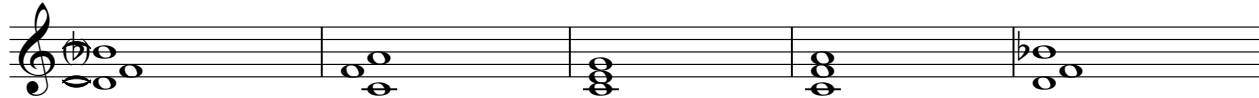

116

♩ = 120,000000

2

5

8

11

14

17

20

23

29

34

2

3

41

44

47

50

53

56

59

65

73

78

81  
84  
87  
90  
93  
96  
99  
102  
105  
108

V.S.

111

114

117

