

Onbekende Duitse SchlagersDiversen - 05TRWEIN

♩ = 175,003647

♩ = 175,003647

4

Picc.

6 6 6

Bar. Tpt.

Tbn.

Tba.

Perc.

A. Bass

Cel.

Orch. Hit

Solo

5

Picc.

Cl.

Bar. Tpt.

Tbn.

Tba.

Perc.

A. Bass

Cel.

FM

FM

Orch. Hit

Solo

3

7

Cl.

Bar. Tpt.

Tbn.

Tba.

Perc.

A. Bass

Cel.

FM

FM

Orch. Hit

Solo

9

Cl.

Bar. Tpt.

Tbn.

Tba.

Perc.

A. Bass

FM

FM

Solo

11

Picc.

Cl.

Bar. Tpt.

Tbn.

Tba.

Perc.

A. Bass

Cel.

FM

FM

Orch. Hit

Solo

13

Picc.

Cl.

Bar. Tpt.

Tbn.

Tba.

Perc.

A. Bass

Cel.

FM

FM

Orch. Hit

Solo

6

3

15

Cl.

Bar. Tpt.

Tbn.

Tba.

Perc.

A. Bass

FM

FM

Solo

17

Picc.

Cl.

Bar. Tpt.

Tbn.

Tba.

Perc.

A. Bass

Band.

FM

FM

Orch. Hit

Solo

19

Picc.

Perc.

A. Bass

Band.

FM

FM

Solo

21

Picc.

Perc.

A. Bass

Band.

FM

FM

Solo

23

Picc.
Perc.
A. Bass
Band.
FM
FM
Solo

25

Picc.
Perc.
A. Bass
Band.
FM
FM
Solo

27

Picc.

Tba.

Perc.

A. Bass

Band.

Cel.

FM

FM

Solo

- Picc.**: Piccolo, with a rest for the first two measures.
- Tba.**: Trombone, with a rest for the first two measures, followed by a quarter note in the third measure.
- Perc.**: Percussion, with a rhythmic pattern consisting of eighth notes and quarter notes, some marked with 'x'.
- A. Bass**: Acoustic Bass, with a melodic line in the bass clef.
- Band.**: Band, with a rhythmic pattern consisting of eighth notes and quarter notes.
- Cel.**: Cello, with a rest for the first two measures, followed by a quarter note in the third measure.
- FM**: Flute, with a melodic line in the treble clef.
- FM**: Flute, with a melodic line in the treble clef.
- Solo**: Solo, with a rhythmic pattern consisting of eighth notes and quarter notes, some marked with 'x'.

29

Picc.

Tba.

Perc.

A. Bass

A.

Band.

Cel.

FM

FM

Solo

31

Picc.

Perc.

A. Bass

A.

Band.

FM

FM

Solo

33

Picc.

Perc.

A. Bass

A.

Band.

FM

FM

Solo

35

Picc.

Perc.

A. Bass

A.

Band.

FM

FM

Solo

Detailed description of the musical score: The score is for page 16, starting at measure 35. It consists of eight staves. The Piccolo (Picc.) staff is in treble clef and contains a melodic line with a long note. The Percussion (Perc.) staff is in a drum set notation and features a rhythmic pattern with accents. The Alto Bass (A. Bass) staff is in bass clef and has a simple melodic line. The Alto (A.) staff is in treble clef and has a melodic line with a long note. The Band staff is in treble clef and has a complex rhythmic pattern. The two First Musician (FM) staves are in treble clef and have melodic lines. The Solo staff is in treble clef and has a complex rhythmic pattern.

37

Picc.

Perc.

A. Bass

A.

Band.

FM

FM

Solo

39

Picc.

Tba.

Perc.

A. Bass

A.

Band.

FM

FM

Orch. Hit

Solo

41

Picc.

Cl.

Bar. Tpt.

Tbn.

Tba.

Perc.

A. Bass

A.

Band.

Cel.

FM

FM

Orch. Hit

Solo

44

Cl.

Bar. Tpt.

Tbn.

Tba.

Perc.

A. Bass

Cel.

FM

FM

Solo

47

Cl.

Bar. Tpt.

Tbn.

Tba.

Perc.

A. Bass

Cel.

FM

FM

Solo

49

Cl.

Bar. Tpt.

Tbn.

Tba.

Perc.

A. Bass

Cel.

FM

FM

Solo

51

Cl.

Bar. Tpt.

Tbn.

Tba.

Perc.

A. Bass

FM

FM

Solo

53

Picc.

Cl.

Bar. Tpt.

Tbn.

Tba.

Perc.

A. Bass

Cel.

FM

FM

Orch. Hit

Solo

55

Picc.

Cl.

Bar. Tpt.

Tbn.

Tba.

Perc.

A. Bass

Cel.

FM

FM

Orch. Hit

Solo

6

3

57

Cl.

Bar. Tpt.

Tbn.

Tba.

Perc.

A. Bass

FM

FM

Solo

59

Picc.

Cl.

Bar. Tpt.

Tbn.

Tba.

Perc.

A. Bass

Cel.

FM

FM

Orch. Hit

Solo

6

3

61

Picc.

Cl.

Bar. Tpt.

Tbn.

Tba.

Perc.

A. Bass

Cel.

FM

FM

Orch. Hit

Solo

6

3

63

Cl.

Bar. Tpt.

Tbn.

Tba.

Perc.

A. Bass

FM

FM

Solo

65

Picc.

Cl.

Bar. Tpt.

Tbn.

Tba.

Perc.

A. Bass

Band.

FM

FM

Orch. Hit

Solo

67

Picc.

Cl.

Perc.

A. Bass

Band.

FM

FM

Solo

69

Perc.

A. Bass

Band.

FM

FM

Solo

71

Picc.

Cl.

Perc.

A. Bass

Band.

FM

FM

Solo

73

Picc.

Cl.

Perc.

A. Bass

Band.

FM

FM

Solo

75

Cl.

Tba.

Perc.

A. Bass

Band.

Cel.

FM

FM

Solo

77

Picc.

Tba.

Perc.

A. Bass

A.

Band.

Cel.

FM

FM

Solo

79

Picc.

Perc.

A. Bass

A.

Band.

FM

FM

Solo

81

Picc.

Perc.

A. Bass

A.

Band.

FM

FM

Solo

83

Picc.

Perc.

A. Bass

A.

Band.

FM

FM

Solo

Detailed description of the musical score: The score is for page 38, starting at measure 83. It consists of eight staves. The Piccolo (Picc.) staff is in treble clef and contains a melodic line with a long note. The Percussion (Perc.) staff is in a drum set notation and contains a rhythmic pattern with 'x' marks. The A. Bass staff is in bass clef and contains a simple bass line. The A. staff is in treble clef and contains a melodic line with a long note. The Band. staff is in treble clef and contains a complex rhythmic pattern. The FM (First Music) staff is in treble clef and contains a melodic line. The FM (Second Music) staff is in treble clef and contains a melodic line. The Solo staff is in treble clef and contains a complex rhythmic pattern.

85

Picc.

Perc.

A. Bass

A.

Band.

FM

FM

Solo

87

Picc.

Tba.

Perc.

A. Bass

A.

Band.

FM

FM

Orch. Hit

Solo

89

Picc.

Cl.

Bar. Tpt.

Tbn.

Tba.

Perc.

A. Bass

A.

Band.

Cel.

FM

FM

Orch. Hit

Solo

92

Cl.

Bar. Tpt.

Tbn.

Tba.

Perc.

A. Bass

Cel.

FM

FM

Solo

95

Cl.

Bar. Tpt.

Tbn.

Tba.

Perc.

A. Bass

Cel.

FM

FM

Solo

97

Cl.

Bar. Tpt.

Tbn.

Tba.

Perc.

A. Bass

Cel.

FM

FM

Solo

99

Cl.

Bar. Tpt.

Tbn.

Tba.

Perc.

A. Bass

FM

FM

Solo

101

Picc.

Cl.

Bar. Tpt.

Tbn.

Tba.

Perc.

A. Bass

Cel.

FM

FM

Orch. Hit

Solo

103

Picc.

Cl.

Bar. Tpt.

Tbn.

Tba.

Perc.

A. Bass

Cel.

FM

FM

Orch. Hit

Solo

6

3

105

Cl.

Bar. Tpt.

Tbn.

Tba.

Perc.

A. Bass

FM

FM

Solo

107

Picc.

Cl.

Bar. Tpt.

Tbn.

Tba.

Perc.

A. Bass

Cel.

FM

FM

Orch. Hit

Solo

109

Picc.

Cl.

Bar. Tpt.

Tbn.

Tba.

Perc.

A. Bass

Cel.

FM

FM

Orch. Hit

Solo

6 3

111

Cl.

Bar. Tpt.

Tbn.

Tba.

Perc.

A. Bass

FM

FM

Solo

113

Picc.

Cl.

Bar. Tpt.

Tbn.

Tba.

Perc.

A. Bass

FM

FM

Orch. Hit

Solo

115

Picc.

Cl.

Bar. Tpt.

Tbn.

Perc.

A. Bass

FM

FM

Orch. Hit

Solo

117

Cl.

Bar. Tpt.

Tbn.

Perc.

A. Bass

FM

FM

Orch. Hit

Solo

119

Picc.

Cl.

Bar. Tpt.

Tbn.

Perc.

A. Bass

FM

FM

Orch. Hit

Solo

121

Picc.

Cl.

Bar. Tpt.

Perc.

A. Bass

FM

FM

Orch. Hit

Solo

123

Bar. Tpt.

Tbn.

Tba.

Perc.

A. Bass

FM

FM

Orch. Hit

Solo

125

Cl.

Bar. Tpt.

Tbn.

Tba.

Perc.

A. Bass

FM

FM

Orch. Hit

Solo

127

Cl.

Bar. Tpt.

Tbn.

Tba.

Perc.

A. Bass

Band.

FM

FM

Orch. Hit

Solo

129

Bar. Tpt.

Tbn.

Tba.

Perc.

Band.

FM

FM

131

Bar. Tpt.

Tbn.

Tba.

Perc.

Band.

FM

FM

133

Bar. Tpt.

Tbn.

Tba.

Perc.

Band.

FM

FM

135

Bar. Tpt.

Tbn.

Tba.

Perc.

Band.

FM

FM

137

Bar. Tpt.

Tba.

Band.

FM

FM

Orch. Hit

Detailed description of the musical score: The score is for measures 137 and 138. The Bar. Tpt. part has a whole rest in measure 137 and a melodic phrase in measure 138. The Tba. part has a rhythmic pattern of eighth notes with rests in measure 137 and a melodic phrase in measure 138. The Band part has a rhythmic pattern of eighth notes in measure 137 and a melodic phrase in measure 138. The two FM parts have a melodic line in measure 137 and a melodic phrase in measure 138. The Orch. Hit part has a whole rest in measure 137 and a melodic phrase in measure 138.

139

Picc.

Cl.

Bar. Tpt.

Tbn.

Tba.

Perc.

A. Bass

Band.

Cel.

FM

FM

Orch. Hit

Solo

141

Picc.

Cl.

Bar. Tpt.

Tbn.

Tba.

Perc.

A. Bass

Cel.

FM

FM

Orch. Hit

Solo

143

Cl.

Bar. Tpt.

Tbn.

Tba.

Perc.

A. Bass

FM

FM

Solo

145

Picc.

Cl.

Bar. Tpt.

Tbn.

Tba.

Perc.

A. Bass

Cel.

FM

FM

Orch. Hit

Solo

147

Picc.

Cl.

Bar. Tpt.

Tbn.

Tba.

Perc.

A. Bass

Cel.

FM

FM

Orch. Hit

Solo

149

Picc.

Cl.

Bar. Tpt.

Tbn.

Tba.

Perc.

A. Bass

Cel.

FM

FM

Orch. Hit

Solo

151

Picc.

Cl.

Bar. Tpt.

Tbn.

Tba.

Perc.

A. Bass

Cel.

FM

FM

Orch. Hit

Solo

153

Picc.

Cl.

Bar. Tpt.

Tbn.

Tba.

Perc.

A. Bass

Cel.

FM

FM

Orch. Hit

Solo

154

Picc.

Cl.

Bar. Tpt.

Tbn.

Tba.

Perc.

A. Bass

A.

Band.

Cel.

FM

FM

Orch. Hit

Solo

♩ = 175,003647

120

17

140

143

148

153

3

Onbekende Duitse SchlagersDiversen - 05TRWEIN

Clarinet in B \flat

$\text{♩} = 175,003647$

4

9

14 **23**

41

46

51

56

61

66 **2** **2**

72 **2** **13**

89

94

99

104

109

114

120

126

140

145

Clarinet in B \flat

149

152

Baroque Trumpet

Onbekende Duitse SchlagersDiversen - 05TRWEIN

♩ = 175,003647

2

6

11

16

23

43

48

53

58

63

23

89

94

99

104

109

114

122

126

131

136

Trombone

Onbekende Duitse SchlagersDiversen - 05TRWEIN

♩ = 175,003647

2

7

12

17

23

44

49

54

59

63

23

89

94

99

104

109

114

123

129

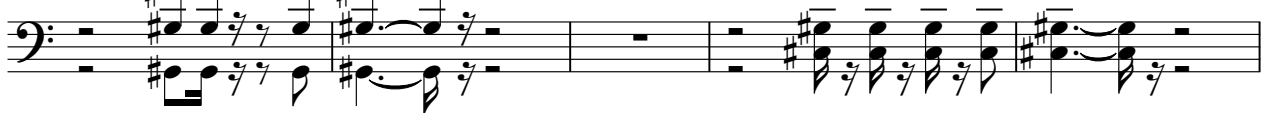

134

140

Trombone

145

150

61

65

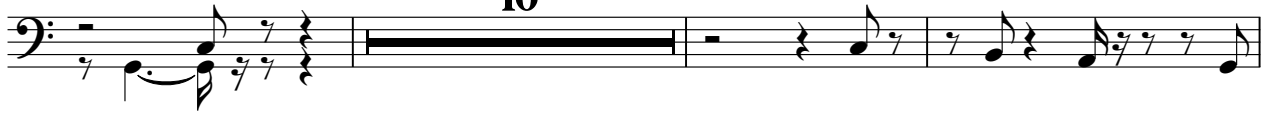

78

91

95

99

103

107

111

123

127

131

135

139

143

147

151

153

Percussion

♩ = 175,003647

2

7

11

15

20

24

29

33

37

41

V.S.

45

50

54

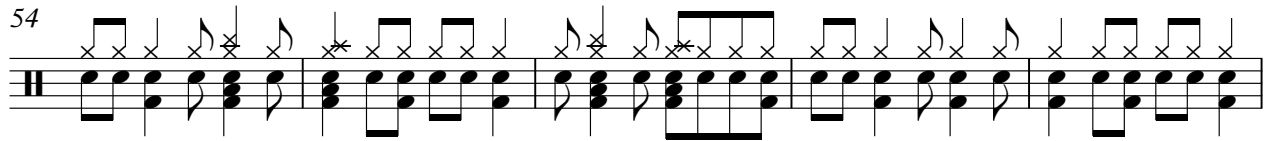

59

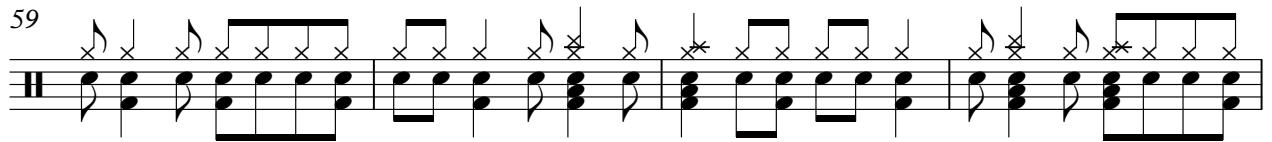

63

68

72

77

81

85

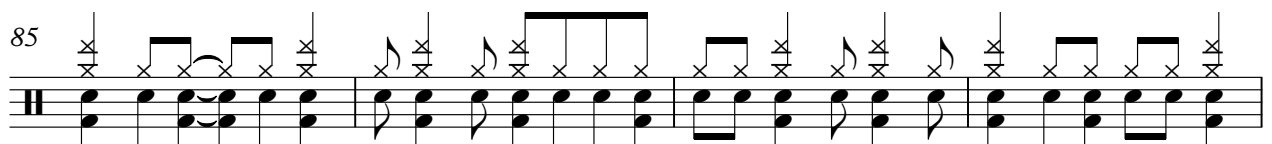

Percussion

89

93

98

102

107

111

116

120

125

128

132

139

144

148

152

Acoustic Bass

♩ = 175,003647

2

7

11

15

19

23

27

31

35

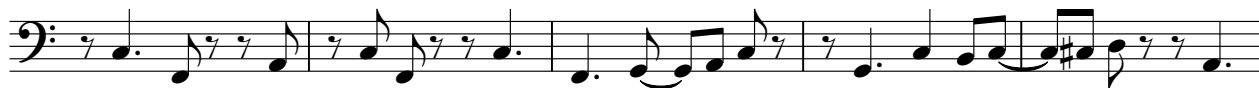

40

V.S.

44

48

52

56

60

64

68

72

76

80

♩ = 175,003647

28

32

37

42

35

80

85

89

65

3

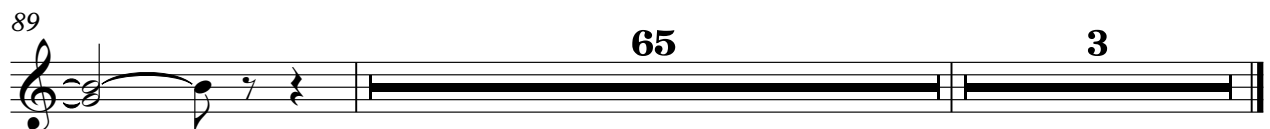

♩ = 175,003647

16

20

23

26

29

32

35

38

40

23

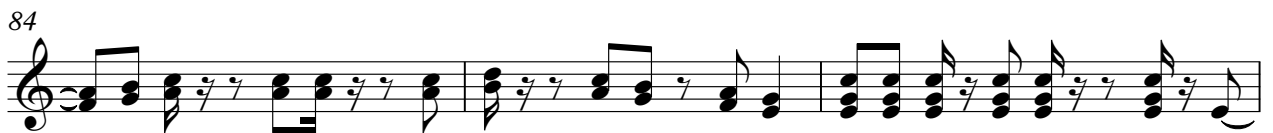

132

134

136

138

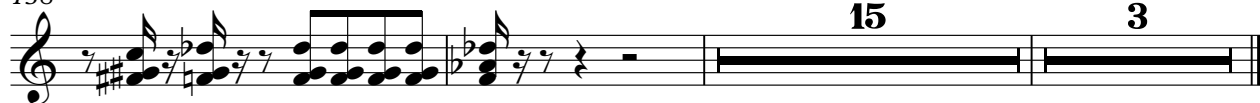

Onbekende Duitse SchlagersDiversen - 05TRWEIN

Celesta

♩ = 175,003647

2

Celesta

108

29

141

3

148

152

3

♩ = 175,003647

4

9

14

18

22

26

30

34

38

42

V.S.

137

142

147

151

♩ = 175,003647

4

9

14

19

23

27

31

35

39

88

93

98

103

108

113

118

122

126

V.S.

131

136

141

146

151

♩ = 175,003647

2

7

3

14

2

22

41

11

55

3

62

2

22

89

11

103

3

110

2

2

116

2

122

126

139

143

150

153

Onbekende Duitse SchlagersDiversen - 05TRWEIN

Solo

♩ = 175,003647

Trink de 2

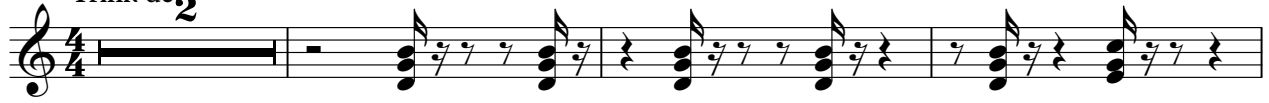

V.S.

33

36

39

42

45

48

51

54

57

60

63

66

69

72

75

78

81

84

87

90

123

126

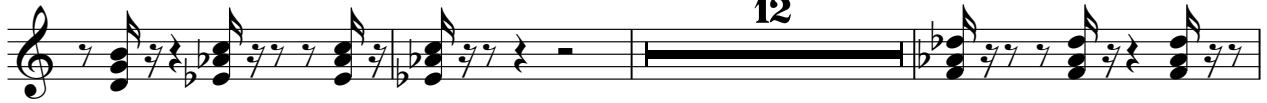

141

144

147

150

153

