

Bob Marley - Buffalo Soldier

♩ = 130,000137

Drums

Kick Drum 1

Closed Hi-Hat

Side Stick

Bass

Organ

Organ2

Piano

♩ = 130,000137

Drums

Kick Drum 1

Closed Hi-Hat

Side Stick

Bass

Organ

Organ2

Piano

5

Drums

Kick Drum 1

Closed Hi-Hat

Side Stick

Bass

Organ

Organ2

Piano

3

7

Drums

Kick Drum 1

Closed Hi-Hat

Side Stick

Bass

Organ

Organ2

Piano

9

Drums

Kick Drum 1

Closed Hi-Hat

Side Stick

Bass

Organ

Organ2

Piano

12

Drums

Kick Drum 1

Closed Hi-Hat

Side Stick

Bass

Organ

Organ2

Piano

14

Drums

Kick Drum 1

Closed Hi-Hat

Side Stick

Bass

Organ

Organ2

Piano

17

Drums

Kick Drum 1

Closed Hi-Hat

Side Stick

Bass

Organ

Organ2

Piano

20

Drums

Kick Drum 1

Closed Hi-Hat

Side Stick

Bass

Organ

Organ2

Piano

22

Drums

Kick Drum 1

Closed Hi-Hat

Side Stick

Bass

Organ

Organ2

Piano

25

Drums

Kick Drum 1

Closed Hi-Hat

Side Stick

Bass

Organ

Organ2

Piano

28

31

Drums

Kick Drum 1

Closed Hi-Hat

Side Stick

Bass

Organ

Organ2

Piano

34

Drums

Kick Drum 1

Closed Hi-Hat

Side Stick

Bass

Organ

Organ2

Piano

37

Drums

Kick Drum 1

Closed Hi-Hat

Side Stick

Bass

Organ

Organ2

Piano

40

Drums

Kick Drum 1

Closed Hi-Hat

Side Stick

Bass

Organ

Organ2

Piano

43

Drums

Kick Drum 1

Closed Hi-Hat

Side Stick

Bass

Organ

Organ2

Piano

45

Drums

Kick Drum 1

Closed Hi-Hat

Side Stick

Bass

Organ

Organ2

Piano

48

Drums

Kick Drum 1

Closed Hi-Hat

Side Stick

Bass

Organ

Organ2

Piano

51

Drums

Kick Drum 1

Closed Hi-Hat

Side Stick

Bass

Organ

Organ2

Piano

54

Drums

Kick Drum 1

Closed Hi-Hat

Side Stick

Bass

Organ

Organ2

Piano

56

Drums

Kick Drum 1

Closed Hi-Hat

Side Stick

Bass

Organ

Organ2

Piano

3

58

Drums

Kick Drum 1

Closed Hi-Hat

Side Stick

Bass

Organ

Organ2

Piano

60

62

Drums

Kick Drum 1

Closed Hi-Hat

Side Stick

Bass

Organ

Organ2

Piano

64

Drums

Kick Drum 1

Closed Hi-Hat

Side Stick

Bass

Organ

Organ2

Piano

66

Drums

Kick Drum 1

Closed Hi-Hat

Side Stick

Bass

Organ

Organ2

Piano

69

Drums

Kick Drum 1

Closed Hi-Hat

Side Stick

Bass

Organ

Organ2

Piano

72

Drums

Kick Drum 1

Closed Hi-Hat

Side Stick

Bass

Organ

Organ2

Piano

74

Drums

Kick Drum 1

Closed Hi-Hat

Side Stick

Bass

Organ

Organ2

Piano

77

Drums

Kick Drum 1

Closed Hi-Hat

Side Stick

Bass

Organ

Organ2

Piano

80

Drums

Kick Drum 1

Closed Hi-Hat

Side Stick

Bass

Organ

Organ2

Piano

83

Drums

Kick Drum 1

Closed Hi-Hat

Side Stick

Bass

Organ

Organ2

Piano

86

Drums

Kick Drum 1

Closed Hi-Hat

Side Stick

Bass

Organ

Organ2

Piano

88

Drums

Kick Drum 1

Closed Hi-Hat

Side Stick

Bass

Organ

Organ2

Piano

91

Drums

Kick Drum 1

Closed Hi-Hat

Side Stick

Bass

Organ

Organ2

Piano

94

Drums

Kick Drum 1

Closed Hi-Hat

Side Stick

Bass

Organ

Organ2

Piano

97

Drums

Kick Drum 1

Closed Hi-Hat

Side Stick

Bass

Organ

Organ2

Piano

100

Drums

Kick Drum 1

Closed Hi-Hat

Side Stick

Bass

Organ

Organ2

Piano

103

Drums

Kick Drum 1

Closed Hi-Hat

Side Stick

Bass

Organ

Organ2

Piano

106

Drums

Kick Drum 1

Closed Hi-Hat

Side Stick

Bass

Organ

Organ2

Piano

109

Drums

Kick Drum 1

Closed Hi-Hat

Side Stick

Bass

Organ

Organ2

Piano

112

Drums

Kick Drum 1

Closed Hi-Hat

Side Stick

Bass

Organ

Organ2

Piano

115

Drums

Kick Drum 1

Closed Hi-Hat

Side Stick

Bass

Organ

Organ2

Piano

117

Drums

Kick Drum 1

Closed Hi-Hat

Side Stick

Bass

Organ

Organ2

Piano

119

Drums

Kick Drum 1

Closed Hi-Hat

Side Stick

Bass

Organ

Organ2

Piano

Bob Marley - Buffalo Soldier

Drums

♩ = 130,000137

5

9

13

17

21

25

29

33

37

V.S.

41

45

49

53

57

61

65

69

73

77

81

85

89

93

97

101

105

109

113

117

V.S.

4

Drums

119

Kick Drum 1

Bob Marley - Buffalo Soldier

♩ = 130,000137

4

8

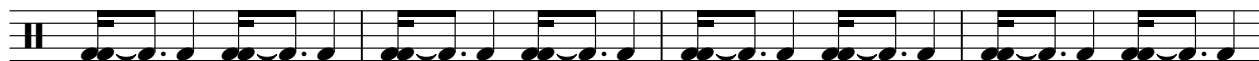

12

16

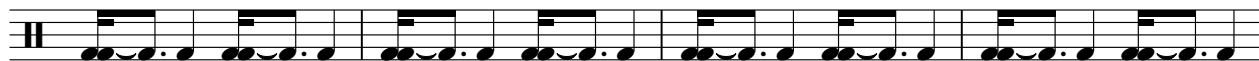

20

24

28

32

36

V.S.

2

Kick Drum 1

40

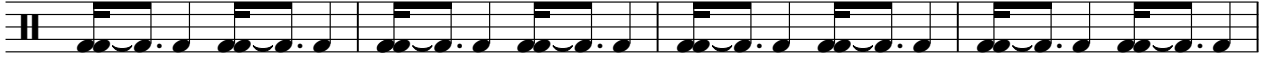

44

48

52

56

60

64

68

72

76

Kick Drum 1

80

84

88

92

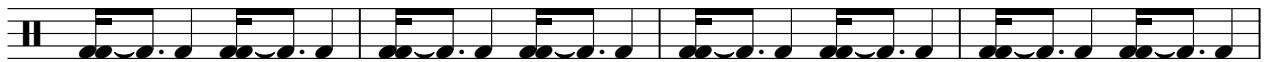

96

100

104

108

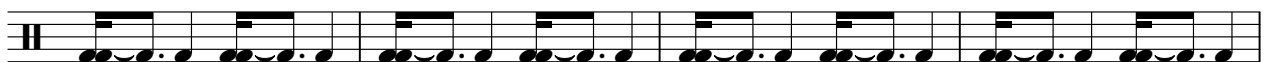

112

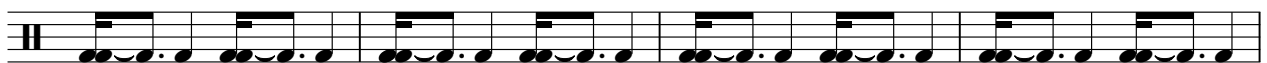

116

V.S.

4

Kick Drum 1

119

Closed Hi-Hat

Bob Marley - Buffalo Soldier

♩ = 130,000137

4/4

6

11

16

21

26

31

36

41

46

V.S.

Closed Hi-Hat

51

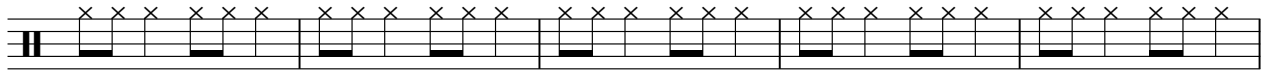

56

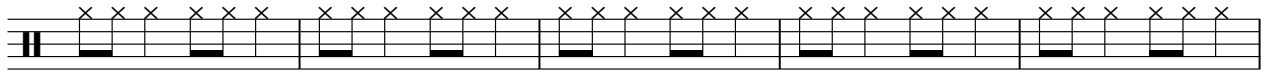

61

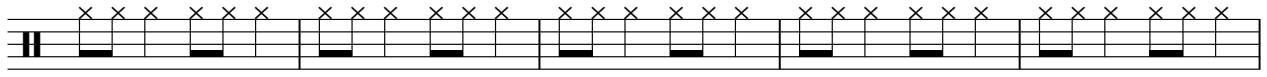

66

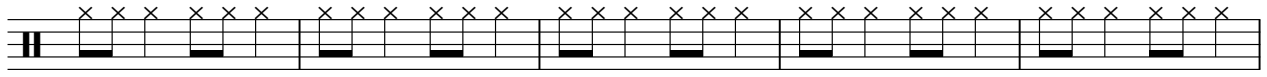

71

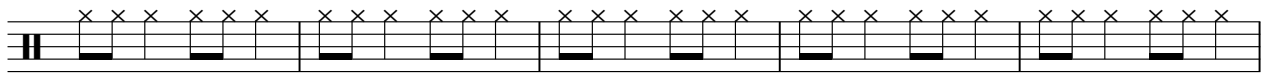

76

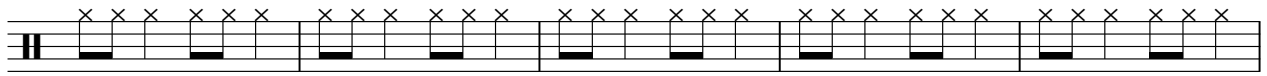

81

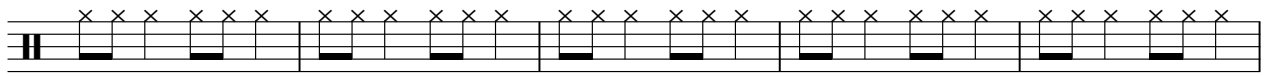

86

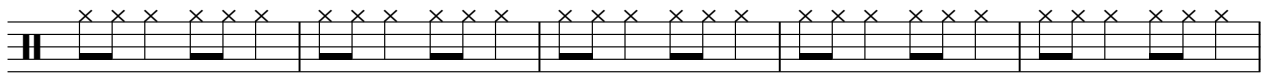

91

96

101

106

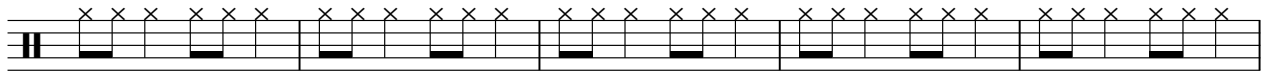

111

116

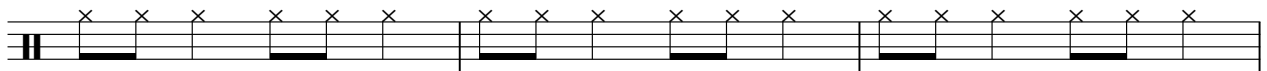

119

Side Stick

Bob Marley - Buffalo Soldier

♩ = 130,000137

7

13

19

25

31

37

43

49

55

V.S.

61

67

73

79

85

91

97

103

109

115

Bob Marley - Buffalo Soldier

Bass

♩ = 130,000137

V.S.

40

44

48

52

56

59

62

65

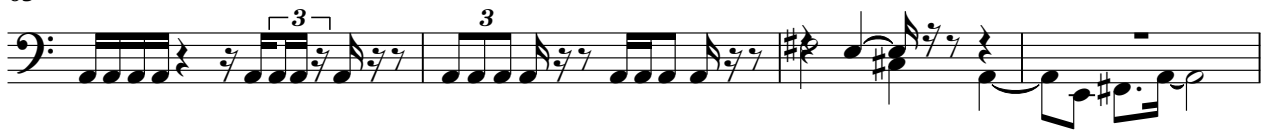

69

72

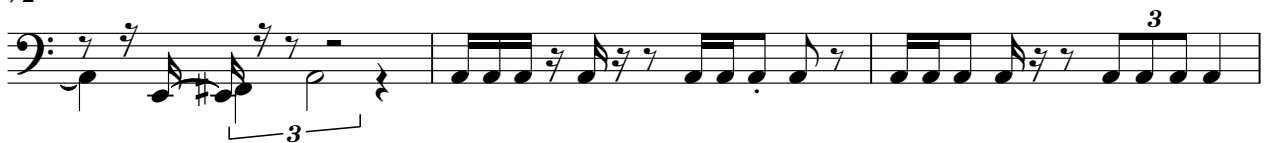

75

111

115

118

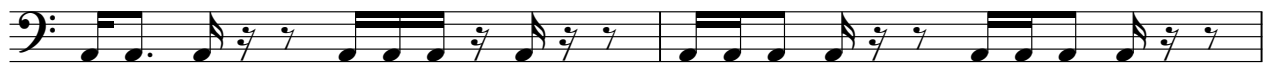

120

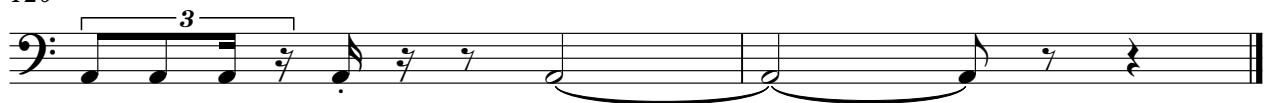

Bob Marley - Buffalo Soldier

Organ

♩ = 130,000137

6

10

14

18

22

27

32

36

40

V.S.

83 Organ

91

97

103

108

113

116

119

Organ2

Bob Marley - Buffalo Soldier

♩ = 130,000137

V.S.

29

33

37

41

45

49

53

57

61

65

69

73

77

81

85

89

V.S.

Bob Marley - Buffalo Soldier

Piano

♩ = 130,000137

5

9

13

17

21

25

29

V.S.

33

37

41

45

49

53

57

61

65

69

73

77

81

85

89

93

97

101

105

V.S.

