

0.0"
1.1,00
CouldYa8

♩ = 104,999924

5

- Perc.**: A complex rhythmic pattern starting in measure 5, including eighth and sixteenth notes with 'x' marks.
- J. Gtr.**: Continues the melodic line from measure 1, ending with a double bar line in measure 8.
- E. Gtr.**: Silent until measure 5, then plays a series of chords and notes.
- E. Bass**: Silent until measure 5, then plays a bass line with eighth and sixteenth notes.
- E. Clav.**: Silent until measure 5, then plays a rhythmic accompaniment.
- Perc. Organ**: Silent until measure 5, then plays a melodic line.
- Syn. Str.**: Continues the sustained chord from measure 4.

8

Perc.

J. Gtr.

E. Gtr.

E. Bass

E. Clav.

E. Clav.

Perc. Organ

Lead 8

11

Perc.

J. Gtr.

E. Gtr.

E. Bass

E. Clav.

E. Clav.

Perc. Organ

Lead 8

14

Perc.

J. Gtr.

E. Gtr.

E. Bass

E. Clav.

E. Clav.

Perc. Organ

Lead 8

17

Perc.

J. Gtr.

E. Gtr.

E. Bass

E. Clav.

E. Clav.

Perc. Organ

Syn. Str.

Lead 8

20

Perc.

J. Gtr.

E. Gtr.

E. Bass

E. Clav.

E. Clav.

Perc. Organ

Syn. Str.

Lead 8

23

Perc.

J. Gtr.

E. Gtr.

E. Bass

E. Clav.

E. Clav.

Perc. Organ

Syn. Str.

Lead 8

26

Perc.

J. Gtr.

E. Gtr.

E. Bass

E. Clav.

E. Clav.

Perc. Organ

Syn. Str.

Lead 8

29

Perc.

J. Gtr.

E. Gtr.

E. Bass

E. Clav.

E. Clav.

Perc. Organ

Syn. Str.

Lead 8

32

Perc.

J. Gtr.

E. Gtr.

E. Bass

E. Clav.

E. Clav.

Perc. Organ

Syn. Str.

Lead 8

35

Perc.

J. Gtr.

E. Gtr.

E. Bass

E. Clav.

E. Clav.

Perc. Organ

Syn. Str.

Lead 8

38

Perc.

J. Gtr.

E. Gtr.

E. Bass

E. Clav.

E. Clav.

Perc. Organ

Lead 8

41

Perc.

E. Gtr.

E. Bass

E. Clav.

E. Clav.

Perc. Organ

44

Perc.

E. Gtr.

E. Bass

E. Clav.

E. Clav.

Perc. Organ

Lead 8

47

Perc.

E. Gtr.

E. Bass

E. Clav.

E. Clav.

Perc. Organ

Lead 8

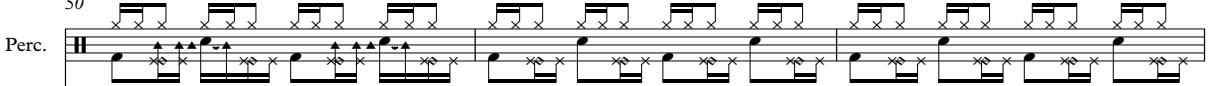
50 Perc. 

E. Gtr. 

E. Bass 

E. Clav. 

E. Clav. 

Perc. Organ 

Lead 8 

53

Perc.

J. Gtr.

E. Gtr.

E. Bass

E. Clav.

E. Clav.

Perc. Organ

Tape Smp. Brs

Syn. Str.

Lead 8

56 Perc. J. Gtr. E. Gtr. E. Bass E. Clav. E. Clav. Perc. Organ Tape Smp. Brs Syn. Str. Lead 8

- Perc.**: A complex rhythmic pattern with various note values and rests.
- J. Gtr.**: A melodic line with eighth and sixteenth notes, including some accidentals.
- E. Gtr.**: A series of chords, primarily triads and dyads, with some accidentals.
- E. Bass**: A bass line with eighth and sixteenth notes, including some accidentals.
- E. Clav.**: A piano part with a mix of eighth and sixteenth notes and rests.
- E. Clav.**: A piano part with a mix of eighth and sixteenth notes and rests.
- Perc. Organ**: A part with a mix of eighth and sixteenth notes and rests.
- Tape Smp. Brs**: A part with a mix of eighth and sixteenth notes and rests.
- Syn. Str.**: A part with a mix of eighth and sixteenth notes and rests.
- Lead 8**: A part with a mix of eighth and sixteenth notes and rests.

59

Perc.

J. Gtr.

E. Gtr.

E. Bass

E. Clav.

E. Clav.

Perc. Organ

Tape Smp. Brs

Syn. Str.

Lead 8

62

65

68

Perc.

J. Gtr.

E. Gtr.

E. Bass

E. Clav.

E. Clav.

Perc. Organ

Syn. Str.

Lead 8

71

Perc.

J. Gtr.

E. Gtr.

E. Bass

E. Clav.

E. Clav.

Perc. Organ

Lead 8

74

77

79

82

85

Perc.

E. Gtr.

E. Bass

E. Clav.

E. Clav.

Perc. Organ

Lead 8

88

Perc.

J. Gtr.

E. Gtr.

E. Bass

E. Clav.

E. Clav.

Perc. Organ

Lead 8

91

94

97

Perc.

J. Gtr.

E. Gtr.

E. Bass

E. Clav.

E. Clav.

Perc. Organ

Lead 8

100

Perc.

J. Gtr.

E. Gtr.

E. Bass

E. Clav.

E. Clav.

Perc. Organ

Lead 8

103

105

Percussion

♩ = 104,999924

4/4 - x x x x 3 - z z

7

9

11

13

15

17

19

21

23

V.S.

45

47

49

51

53

55

57

59

61

63

V.S.

85

87

89

91

93

95

97

99

101

103

6

Percussion

105

108

Jazz Guitar

♩ = 104,999924

V.S.

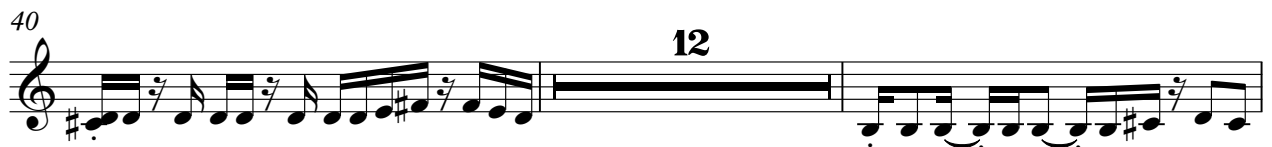

12

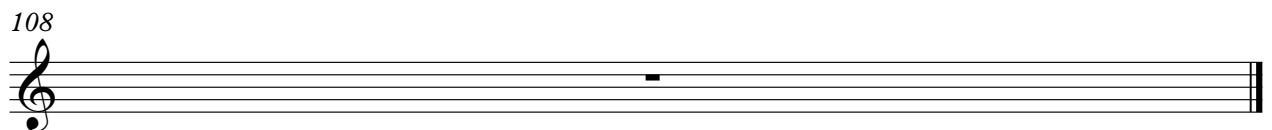

Electric Guitar

♩ = 104,999924

4

9

12

15

18

21

24

27

30

33

V.S.

96

99

102

104

108

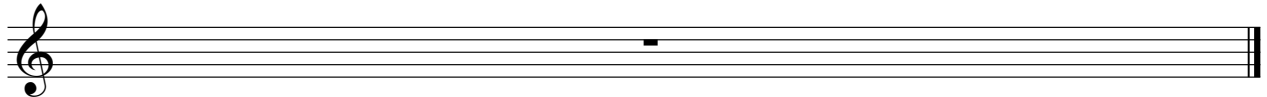

Electric Bass

♩ = 104,999924

4

9

12

15

19

22

25

28

31

34

V.S.

37

40

43

46

49

52

55

58

61

64

67

70

73

76

79

82

85

88

91

94

V.S.

97

100

103

105

108

Electric Clavichord

♩ = 104,999924

6

11

14

17

20

23

25

28

V.S.

31

34

37

40

42

44

46

48

50

52

55

57

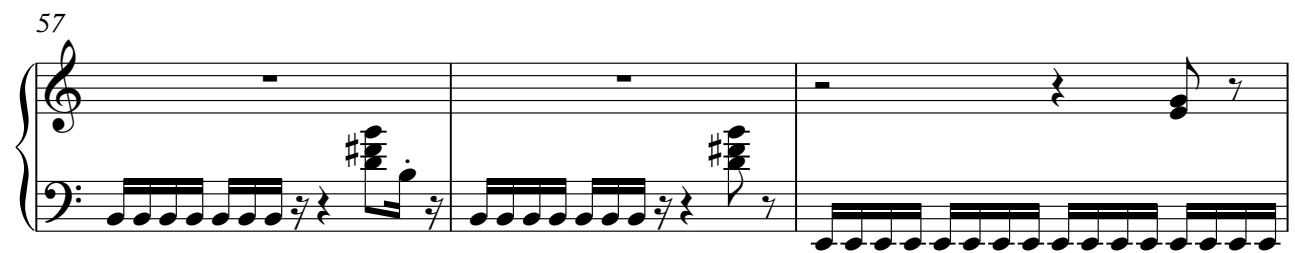

60

63

66

69

72

75

78

80

82

84

86

88

91

94

97

100

103

V.S.

Electric Clavichord

♩ = 104,999924

4

8

11

14

17

19

21

23

25

27

V.S.

51

53

55

57

59

61

63

65

67

69

V.S.

71

74

77

79

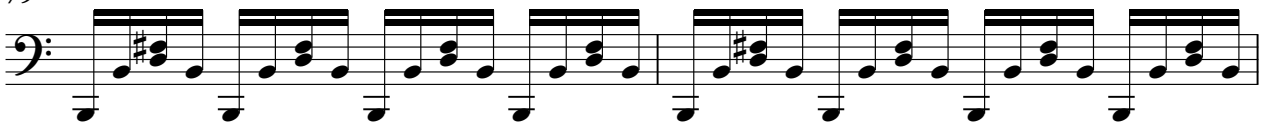

81

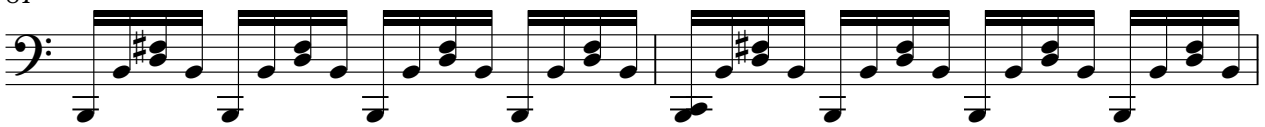

83

85

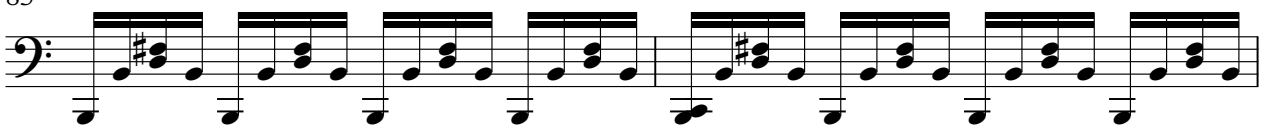

87

89

91

94

97

100

103

105

108

Percussive Organ

♩ = 104,999924

3

9

14

19

2

2

26

31

35

40

43

V.S.

46

49

52

56

61

65

69

73

78

Percussive Organ

108

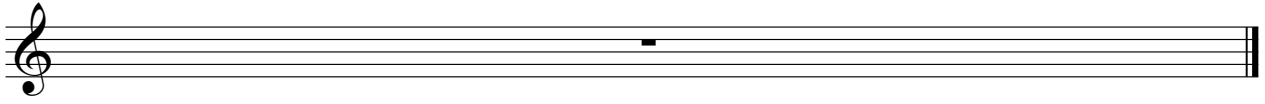

Tape Sampler Keyboard [Brass]

♩ = 104,999924

51

51

56

60

47

47

108

Synth Strings

♩ = 104,999924

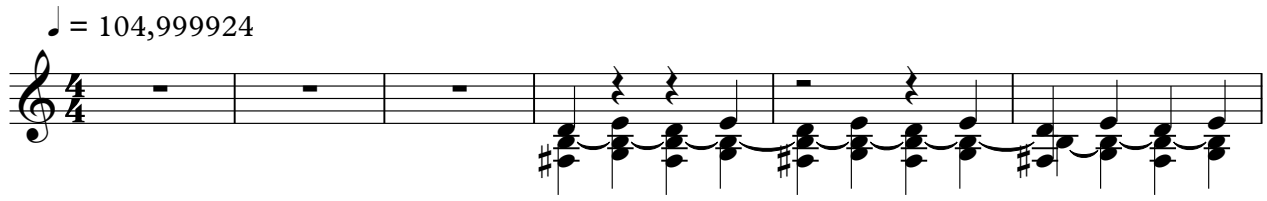

7 **10**

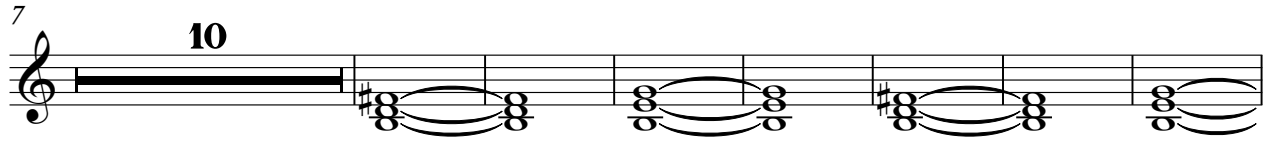

24

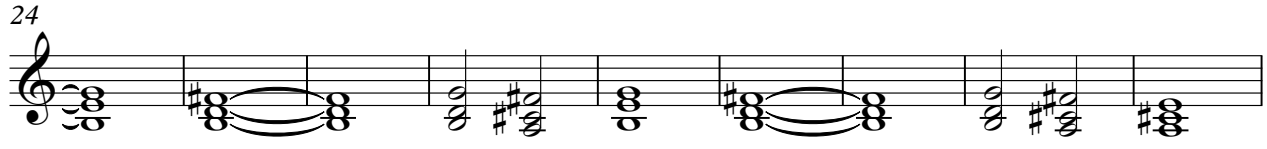

33 **20**

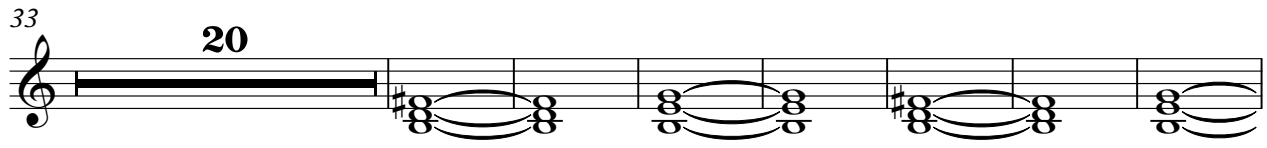

60

67 **38**

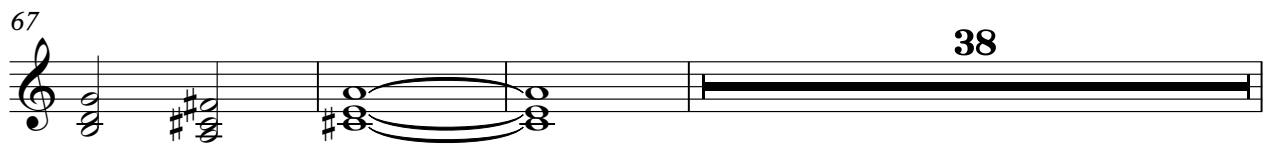

108

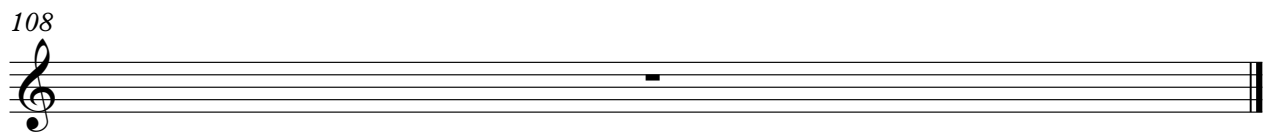

Lead 8 (Bass + Lead)

♩ = 104,999924

6

12

17

2

23

28

33

37

3

84

88

93

98

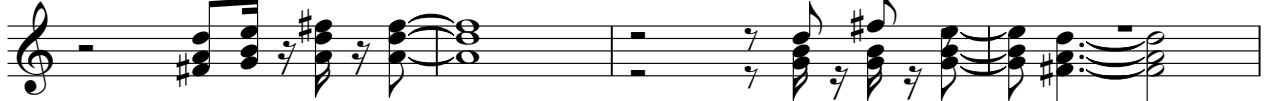

102

108

