

Onbekende Duitse SchlagersDiversen - Engel Vom Lago Magg

♩ = 119,000397

DRUMS

MARIMBA

BASS

STEEL GTR

SYNTH BASS

♩ = 119,000397

SYNTHBRASS

STRINGS

MELODY

5

DRUMS  
MARIMBA  
BASS  
STEEL GTR  
SYNTH BASS  
SYNTHBRASS  
STRINGS

7

DRUMS  
MARIMBA  
BASS  
STEEL GTR  
SYNTH BASS  
SYNTHBRASS  
STRINGS

9

DRUMS

MARIMBA

BASS

STEEL GTR

SYNTH BASS

SYNTHBRASS

STRINGS

11

DRUMS

MARIMBA

BASS

STEEL GTR

SYNTH BASS

SYNTHBRASS

STRINGS

MELODY

13

DRUMS

MARIMBA

BASS

SYNTH BASS

STRINGS

MELODY

15

DRUMS

MARIMBA

BASS

STEEL GTR

SYNTH BASS

STRINGS

MELODY

17

DRUMS  
MARIMBA  
BASS  
SYNTH BASS  
STRINGS  
MELODY

19

DRUMS  
MARIMBA  
BASS  
STEEL GTR  
SYNTH BASS  
STRINGS  
MELODY

21

DRUMS

MARIMBA

BASS

SYNTH BASS

STRINGS

MELODY

23

DRUMS

MARIMBA

BASS

STEEL GTR

SYNTH BASS

STRINGS

MELODY

25

27

DRUMS

MARIMBA

BASS

STEEL GTR

SYNTH BASS

SYNTHBRASS

STRINGS

MELODY

29

31

DRUMS  
MARIMBA  
BASS  
STEEL GTR  
SYNTH BASS  
SYNTHBRASS  
STRINGS  
MELODY

33

DRUMS  
MARIMBA  
BASS  
SYNTH BASS  
SYNTHBRASS  
STRINGS  
MELODY

35

DRUMS

MARIMBA

BASS

SYNTH BASS

SYNTHBRASS

STRINGS

MELODY

37

DRUMS

MARIMBA

BASS

SYNTH BASS

SYNTHBRASS

STRINGS

MELODY

39

DRUMS

MARIMBA

BASS

SYNTH BASS

SYNTHBRASS

STRINGS

MELODY

41

DRUMS

MARIMBA

BASS

SYNTH BASS

SYNTHBRASS

STRINGS

MELODY

43

DRUMS

MARIMBA

BASS

SYNTH BASS

SYNTHBRASS

STRINGS

MELODY

45

DRUMS

MARIMBA

BASS

SYNTH BASS

SYNTHBRASS

STRINGS

MELODY

47

DRUMS

MARIMBA

BASS

SYNTH BASS

SYNTHBRASS

STRINGS

MELODY

49

DRUMS

MARIMBA

BASS

SYNTH BASS

SYNTHBRASS

STRINGS

MELODY

51

DRUMS

MARIMBA

BASS

SYNTH BASS

STRINGS

MELODY

53

DRUMS

MARIMBA

BASS

SYNTH BASS

STRINGS

MELODY

55

DRUMS

MARIMBA

BASS

SYNTH BASS

STRINGS

MELODY

57

DRUMS

MARIMBA

BASS

STEEL GTR

SYNTH BASS

STRINGS

MELODY

59

DRUMS

MARIMBA

BASS

STEEL GTR

SYNTH BASS

STRINGS

MELODY

3

61

DRUMS

MARIMBA

BASS

STEEL GTR

SYNTH BASS

STRINGS

MELODY

63

DRUMS

MARIMBA

BASS

STEEL GTR

SYNTH BASS

SYNTHBRASS

STRINGS

MELODY

65

67

DRUMS

MARIMBA

BASS

STEEL GTR

SYNTH BASS

SYNTHBRASS

STRINGS

MELODY

69

71

DRUMS

MARIMBA

BASS

STEEL GTR

SYNTH BASS

SYNTHBRASS

STRINGS

MELODY

73

DRUMS

MARIMBA

BASS

SYNTH BASS

SYNTHBRASS

STRINGS

MELODY

75

DRUMS

MARIMBA

BASS

SYNTH BASS

SYNTHBRASS

STRINGS

MELODY

77

DRUMS

MARIMBA

BASS

SYNTH BASS

SYNTHBRASS

STRINGS

MELODY

79

DRUMS

MARIMBA

BASS

SYNTH BASS

SYNTHBRASS

STRINGS

MELODY

81

DRUMS

MARIMBA

BASS

SYNTH BASS

SYNTHBRASS

STRINGS

MELODY

83

DRUMS

MARIMBA

BASS

SYNTH BASS

SYNTHBRASS

STRINGS

MELODY

85

DRUMS

MARIMBA

BASS

SYNTH BASS

SYNTHBRASS

STRINGS

MELODY

87

DRUMS

MARIMBA

BASS

SYNTH BASS

SYNTHBRASS

STRINGS

89

DRUMS

MARIMBA

BASS

STEEL GTR

SYNTH BASS

SYNTHBRASS

STRINGS

MELODY

91

DRUMS

MARIMBA

BASS

SYNTH BASS

STRINGS

MELODY

93

DRUMS

MARIMBA

BASS

STEEL GTR

SYNTH BASS

SYNTHBRASS

STRINGS

MELODY

95

DRUMS

MARIMBA

BASS

SYNTH BASS

SYNTHBRASS

STRINGS

MELODY

97

DRUMS

MARIMBA

BASS

STEEL GTR

SYNTH BASS

SYNTHBRASS

STRINGS

MELODY

99

DRUMS

MARIMBA

BASS

SYNTH BASS

SYNTHBRASS

STRINGS

MELODY

101

DRUMS

MARIMBA

BASS

STEEL GTR

SYNTH BASS

SYNTHBRASS

STRINGS

MELODY

103

DRUMS

MARIMBA

BASS

STEEL GTR

SYNTH BASS

SYNTHBRASS

STRINGS

MELODY

- **DRUMS**: A simple rhythmic pattern with quarter notes and eighth notes, marked with 'x' symbols above the staff.   
- **MARIMBA**: A complex, rhythmic pattern of chords and single notes, primarily in the lower register.   
- **BASS**: A melodic line with eighth and quarter notes, some beamed together.   
- **STEEL GTR**: Chordal accompaniment with a few sustained notes.   
- **SYNTH BASS**: A steady eighth-note bass line.   
- **SYNTHBRASS**: A melodic line starting with a quarter note, followed by a long, sustained note.   
- **STRINGS**: Chordal accompaniment with a few sustained notes.   
- **MELODY**: A simple melodic line with quarter and eighth notes.

105

107

DRUMS

MARIMBA

BASS

STEEL GTR

SYNTH BASS

SYNTHBRASS

STRINGS

MELODY

109

- MARIMBA:** Shows a complex, repetitive rhythmic pattern with many notes and rests.
- BASS:** Contains a melodic line with several notes and rests.
- STEEL GTR:** Shows a sustained chord or melody line with a long note value.
- SYNTH BASS:** Features a rhythmic pattern with many notes and rests.
- SYNTHBRASS:** Shows a sustained chord or melody line with a long note value.
- STRINGS:** Shows a sustained chord or melody line with a long note value.
- MELODY:** Contains a simple melodic line with a few notes and rests.

111

DRUMS

MARIMBA

BASS

STEEL GTR

SYNTH BASS

SYNTHBRASS

STRINGS

MELODY

113

115

DRUMS

MARIMBA

BASS

STEEL GTR

SYNTH BASS

SYNTHBRASS

STRINGS

MELODY

Detailed description of the musical score: The score is for page 36, measures 115 and 116. It features eight staves. The DRUMS staff shows a rhythmic pattern with 'x' marks above notes. The MARIMBA staff has a complex, multi-layered texture with many notes. The BASS staff has a simple melodic line. The STEEL GTR staff has a sustained chord. The SYNTH BASS staff has a rhythmic pattern. The SYNTHBRASS staff has a sustained chord. The STRINGS staff has a sustained chord. The MELODY staff has a simple melodic line.

117

120

DRUMS

MARIMBA

BASS

STEEL GTR

SYNTH BASS

SYNTHBRASS

STRINGS

MELODY

MARIMBA

129

MARIMBA

138

MARIMBA

145

DRUMS

Onbekende Duitse SchlagersDiversen - Engel Vom Lag

♩ = 119,000397

2

7

12

17

22

27

32

36

40

44

V.S.

48

53

58

63

68

73

77

81

85

89

DRUMS

94

99

104

109

114

118

MARIMBA

Onbekende Duitse SchlagersDiversen - Engel Vom Lag

♩ = 119,000397

3

6

8

10

12

14

16

18

20

22

V.S.

## MARIMBA

24

26

28

30

32

34

36

38

40

42

MARIMBA

44

46

48

50

52

54

56

58

60

62

MARIMBA

64

66

68

70

72

74

76

78

80

82

MARIMBA

84

MARIMBA

104

106

108

110

112

114

116

118

125

134

MARIMBA

143

148

# Onbekende Duitse SchlagersDiversen - Engel Vom Lag

BASS

♩ = 119,000397

3

7

11

15

19

23

27

31

35

40

V.S.

88

93

98

102

106

110

114

118

♩ = 119,000397

3

11 3 2

19 2

25

33 25 2

62

69 17

91 2

95 2 3

101

107

116

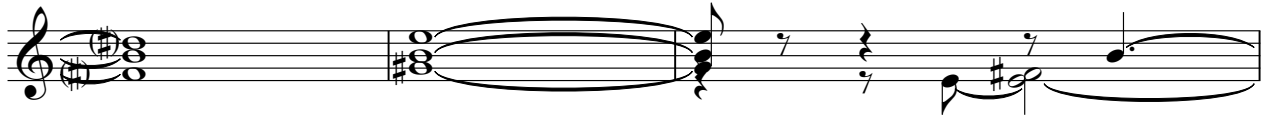

119

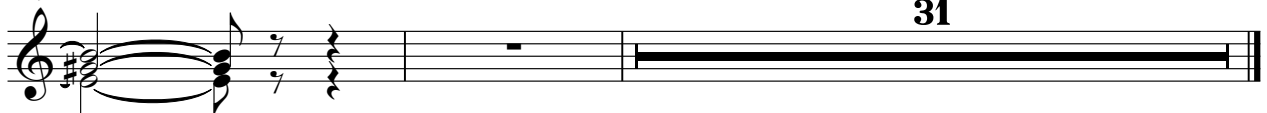

24

26

28

30

32

34

36

38

40

42

84

86

88

90

92

94

96

98

100

102

V.S.

104

106

108

110

112

114

116

118

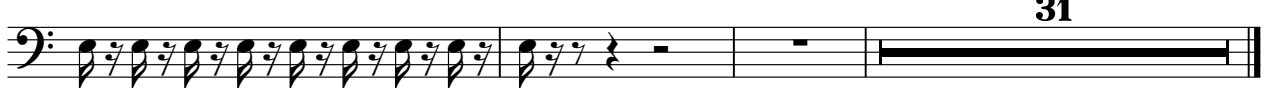

SYNTHBRASS

Onbekende Duitse SchlagersDiversen - Engel Vom Lag

♩ = 119,000397

2

8 13

27

34

39

43

47 13

STRINGS

Onbekende Duitse SchlagersDiversen - Engel Vom Lag

♩ = 119,000397

3

11

20

29

38

47

56

65

74

83

V.S.

92

101

110

117

MELODY

Onbekende Duitse SchlagersDiversen - Engel Vom Lag

♩ = 119,000397

99

104

109

114

117

