

Onbekende Duitse SchlagersDiversen - Schlager Demo

♩ = 100,000000

TRUMPET

DRUMS

JAZZ GTR

MUTED GTR

STRINGS

♩ = 100,000000

4

TRUMPET

DRUMS

JAZZ GTR

MUTED GTR

STRINGS

6

TRUMPET

DRUMS

JAZZ GTR

MUTED GTR

STRINGS

8

MELODY

DRUMS

JAZZ GTR

STEEL GTR

MUTED GTR

STRINGS

10

MELODY

DRUMS

JAZZ GTR

STEEL GTR

MUTED GTR

STRINGS

12

MELODY

DRUMS

JAZZ GTR

STEEL GTR

MUTED GTR

STRINGS

14

MELODY
DRUMS
MUSIC BOX
JAZZ GTR
STEEL GTR
MUTED GTR
STRINGS

16

MELODY
DRUMS
MUSIC BOX
JAZZ GTR
MUTED GTR
STRINGS

18

MELODY

DRUMS

MUSIC BOX

JAZZ GTR

STEEL GTR

MUTED GTR

STRINGS

20

MELODY

DRUMS

MUSIC BOX

JAZZ GTR

STEEL GTR

MUTED GTR

STRINGS

22

MELODY

DRUMS

MUSIC BOX

JAZZ GTR

STEEL GTR

MUTED GTR

STRINGS

24

MELODY

DRUMS

MUSIC BOX

JAZZ GTR

STEEL GTR

MUTED GTR

STRINGS

25

MELODY

DRUMS

MUSIC BOX

JAZZ GTR

STEEL GTR

MUTED GTR

STRINGS

26

MELODY

DRUMS

MUSIC BOX

JAZZ GTR

STEEL GTR

MUTED GTR

STRINGS

28

MELODY

DRUMS

JAZZ GTR

STEEL GTR

MUTED GTR

STRINGS

30

MELODY

DRUMS

JAZZ GTR

STEEL GTR

MUTED GTR

STRINGS

32

MELODY

DRUMS

JAZZ GTR

STEEL GTR

MUTED GTR

STRINGS

34

MELODY

DRUMS

MUSIC BOX

JAZZ GTR

STEEL GTR

MUTED GTR

STRINGS

36

38

40

42

TRUMPET

DRUMS

JAZZ GTR

MUTED GTR

STRINGS

44

MELODY

TRUMPET

DRUMS

MUSIC BOX

JAZZ GTR

MUTED GTR

STRINGS

46

MELODY

DRUMS

MUSIC BOX

JAZZ GTR

MUTED GTR

STRINGS

48

MELODY

DRUMS

MUSIC BOX

JAZZ GTR

STEEL GTR

MUTED GTR

STRINGS

50

MELODY

DRUMS

MUSIC BOX

JAZZ GTR

STEEL GTR

MUTED GTR

STRINGS

52

MELODY

DRUMS

MUSIC BOX

JAZZ GTR

STEEL GTR

MUTED GTR

STRINGS

54

MELODY

DRUMS

MUSIC BOX

JAZZ GTR

STEEL GTR

MUTED GTR

STRINGS

56

MELODY

DRUMS

MUSIC BOX

JAZZ GTR

STEEL GTR

MUTED GTR

STRINGS

57

MELODY

DRUMS

MUSIC BOX

JAZZ GTR

STEEL GTR

MUTED GTR

STRINGS

59

MELODY

DRUMS

JAZZ GTR

STEEL GTR

MUTED GTR

STRINGS

61

MELODY

DRUMS

MUSIC BOX

JAZZ GTR

STEEL GTR

MUTED GTR

STRINGS

63

MELODY

DRUMS

MUSIC BOX

JAZZ GTR

STEEL GTR

MUTED GTR

STRINGS

65

MELODY

DRUMS

JAZZ GTR

STEEL GTR

MUTED GTR

STRINGS

67

MELODY

DRUMS

JAZZ GTR

STEEL GTR

MUTED GTR

STRINGS

69

MELODY

TRUMPET

DRUMS

JAZZ GTR

STEEL GTR

MUTED GTR

STRINGS

71

TRUMPET

DRUMS

MUSIC BOX

JAZZ GTR

STEEL GTR

MUTED GTR

STRINGS

MUSICAL SCORE FOR MELODY, TRUMPET, DRUMS, MUSIC BOX, JAZZ GTR, STEEL GTR, MUTED GTR, and STRINGS.

MELODY

Onbekende Duitse SchlagersDiversen - Schlager Demc

♩ = 100,000000

7

11

15

20

25

29

32

36

6

45

51

56

60

63

66

68

TRUMPET

Onbekende Duitse SchlagersDiversen - Schlager Demc

♩ = 100,000000

6 31

41 24

69

72 2

DRUMS

Onbekende Duitse SchlagersDiversen - Schlager Demc

♩ = 100,000000

5

9

13

16

20

24

28

32

36

V.S.

DRUMS

40

44

47

51

55

59

63

67

71

♩ = 100,000000

14

18

22

26 6

35

39 5

47

51

56 4

63 8

♩ = 100,000000

6
10
14
18
23
27
31
35
39

V.S.

43

47

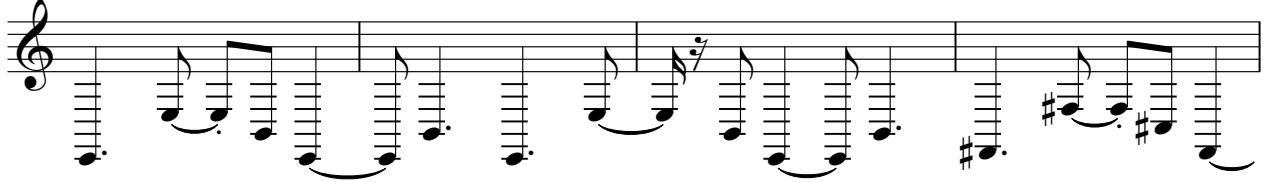

51

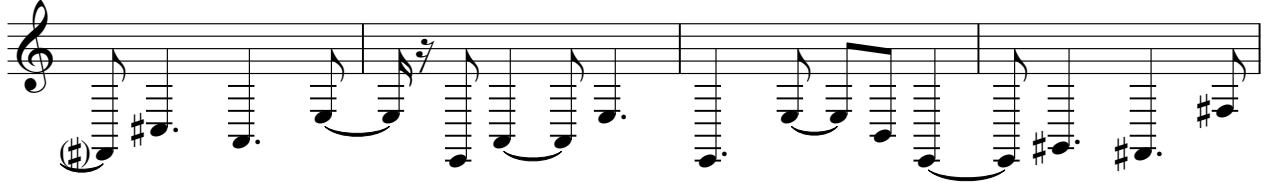

55

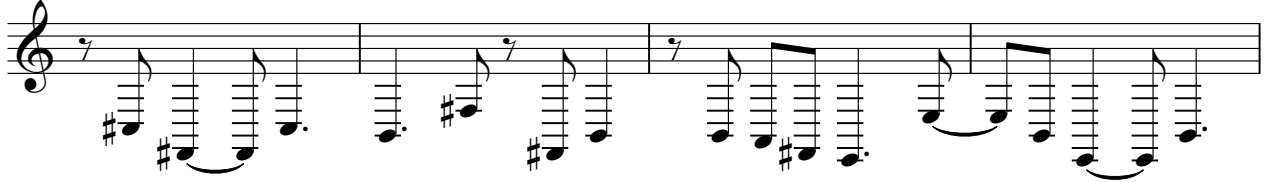

59

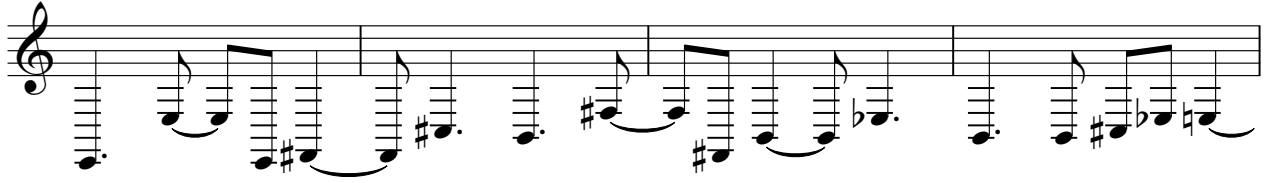

63

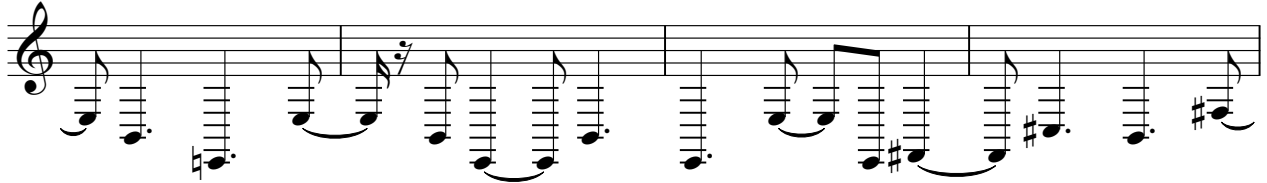

67

71

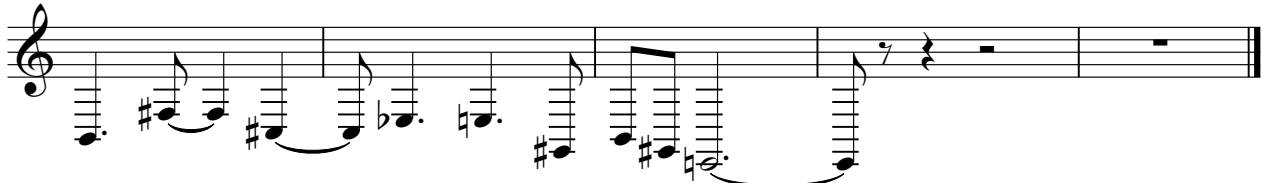

STEEL GTR

Onbekende Duitse SchlagersDiversen - Schlager Demc

♩ = 100,000000

7

10

13

3

19

24

28

31

34

37

9

STEEL GTR

48

53

58

61

64

67

70

72

♩ = 100,000000

5

8

10

13

16

18

20

22

24

MUTED GTR

26

29

32

34

36

38

40

43

45

47

49

51

53

55

57

60

63

65

67

69

V.S.

MUTED GTR

71

2

STRINGS

Onbekende Duitse SchlagersDiversen - Schlager Demc

♩ = 100,000000

6

11

17

24

29

33

39

44

52

V.S.

58

62

66

70
