

♩ = 118,000137

Clarinet in B♭

Clarinet in B♭

Baroque Trumpet

Baroque Trumpet

Percussion

Music Box

Jazz Guitar

Kora

Fretless Electric Bass

Alto

Quintus

Bandoneon

Tape Sampler Keyboard [Strings]

♩ = 118,000137

FX 5 (Brightness)

SCHLAGER

Solo

13

Cl.
Bar. Tpt.
Perc.
E. Bass
Band.
Tape Smp. Str.

17

Cl.
Bar. Tpt.
Perc.
M. Box
J. Gtr.
Kora
E. Bass
Q.
Band.
Tape Smp. Str.
FX 5
Solo

20

Cl.
Bar. Tpt.
Perc.
M. Box
J. Gtr.
Kora
E. Bass
Q.
Tape Smp. Str
FX 5
Solo

23

Cl.
Bar. Tpt.
Perc.
J. Gtr.
Kora
E. Bass
Q.
Tape Smp. Str
Solo

26

Cl.
Bar. Tpt.
Perc.
J. Gtr.
Kora
E. Bass
Q.
Tape Smp. Str
Solo

29

Cl.
Bar. Tpt.
Perc.
M. Box
J. Gtr.
Kora
E. Bass
Q.
Tape Smp. Str
FX 5
Solo

32

Cl.

Bar. Tpt.

Perc.

J. Gtr.

Kora

E. Bass

Q.

Tape Smp. Str

Solo

35

Perc.

M. Box

J. Gtr.

Kora

E. Bass

Q.

Tape Smp. Str

FX 5

Solo

38 7

Perc.

M. Box

J. Gtr.

Kora

E. Bass

Q.

Tape Smp. Str

FX 5

Solo

41

Perc.

M. Box

J. Gtr.

Kora

E. Bass

Q.

Tape Smp. Str

FX 5

Solo

==

44

Perc.

M. Box

J. Gtr.

Kora

E. Bass

Q.

Tape Smp. Str

FX 5

Solo

47

Perc.

J. Gtr.

Kora

E. Bass

Q.

Tape Smp. Str

Solo

50

Perc. J. Gtr. Kora E. Bass Q. Tape Smp. Str. Solo

54

Perc. J. Gtr. Kora E. Bass Tape Smp. Str. Solo

58

Perc. J. Gtr. Kora E. Bass Tape Smp. Str.

62

Perc.

J. Gtr.

Kora

E. Bass

Tape Smp. Str

66

Cl.

Cl.

Perc.

M. Box

J. Gtr.

E. Bass

Tape Smp. Str

FX 5

70

Cl.

Cl.

Perc.

M. Box

J. Gtr.

E. Bass

Tape Smp. Str.

FX 5

Detailed description of the musical score: The score is for page 11, starting at measure 70. It features seven staves. The top two staves are for Clarinet (Cl.), both in treble clef. The third staff is for Percussion (Perc.) in a grand staff. The fourth staff is for M. Box in treble clef. The fifth staff is for J. Gtr. in treble clef, featuring a triplet of eighth notes and a triplet of sixteenth notes. The sixth staff is for E. Bass in bass clef. The seventh staff is for Tape Smp. Str. in a grand staff. The eighth staff is for FX 5 in treble clef. The music consists of three measures. The first measure shows the Cl. parts and Perc. starting. The second measure continues the Cl. parts and Perc. The third measure concludes the section with various instruments playing.

73

Cl.

Cl.

Perc.

M. Box

J. Gtr.

Kora

E. Bass

Q.

Tape Smp. Str

FX 5

Solo

76

79

82

Bar. Tpt.
Perc.
M. Box
J. Gtr.
E. Bass
Q.
Band.
Tape Smp. Str
FX 5

86

Bar. Tpt.
Perc.
M. Box
E. Bass
Band.
Tape Smp. Str
FX 5

89

Bar. Tpt.
Bar. Tpt.
Perc.
M. Box
E. Bass
Band.
Tape Smp. Str
FX 5

93

Bar. Tpt.
Bar. Tpt.
Perc.
M. Box
E. Bass
Band.
Tape Smp. Str
FX 5

96

Bar. Tpt.

Bar. Tpt.

Perc.

M. Box

E. Bass

Band.

Tape Smp. Str

FX 5

99

Bar. Tpt.

Perc.

E. Bass

A.

Tape Smp. Str

FX 5

103

Bar. Tpt.
Bar. Tpt.
Perc.
E. Bass
A.
Tape Smp. Str
FX 5

107

Bar. Tpt.
Bar. Tpt.
Perc.
E. Bass
A.
Tape Smp. Str

111

Bar. Tpt.

Bar. Tpt.

Perc.

Kora

E. Bass

A.

Band.

Tape Smp. Str

115

Perc.

J. Gtr.

Kora

E. Bass

Q.

Tape Smp. Str

Solo

119

123

127

Bar. Tpt.
Bar. Tpt.
Perc.
J. Gtr.
Kora
E. Bass
Q.
Tape Smp. Str
Solo

131

Bar. Tpt.
Bar. Tpt.
Perc.
J. Gtr.
E. Bass
Tape Smp. Str
FX 5

135

Bar. Tpt.
Bar. Tpt.
Perc.
J. Gtr.
E. Bass
Tape Smp. Str.
FX 5

138

Bar. Tpt.
Bar. Tpt.
Perc.
J. Gtr.
E. Bass
A.
Tape Smp. Str.
FX 5

141

Bar. Tpt.
Bar. Tpt.
Perc.
J. Gtr.
E. Bass
A.
Tape Smp. Str

145

Bar. Tpt.
Bar. Tpt.
Perc.
J. Gtr.
E. Bass
A.
Tape Smp. Str
FX 5

148

Bar. Tpt.
Bar. Tpt.
Perc.
J. Gtr.
E. Bass
Tape Smp. Str.

151

Bar. Tpt.
Bar. Tpt.
Perc.
J. Gtr.
E. Bass
Tape Smp. Str.

153

Cl.
Cl.
Bar. Tpt.
Bar. Tpt.
Perc.
M. Box
J. Gtr.
Kora
E. Bass
A.
Q.
Band.
Tape Smp. Str.
FX 5

Detailed description of the musical score: The score is for a 12-measure phrase starting at measure 153. It features multiple staves for different instruments. The Clarinet (Cl.) and Kora parts are mostly silent, indicated by rests. The Baritone Trumpet (Bar. Tpt.) parts feature long, sweeping melodic lines with slurs. The Percussion (Perc.) part has a complex rhythmic pattern with many sixteenth notes and rests. The Japanese Guitar (J. Gtr.) part has a rhythmic accompaniment with chords and a triplet of eighth notes in the third measure. The Electric Bass (E. Bass) part has a melodic line with a few notes and rests. The other instruments (M. Box, A., Q., Band., FX 5) are silent throughout the phrase. The Tape Sample String (Tape Smp. Str.) part has a sustained chord in the first measure.

Clarinet in B \flat

$\text{♩} = 118,000137$
65

69

73

80

112 **16**

132

138

143

149

152

Baroque Trumpet

$\text{♩} = 118,000137$

90

95

4

103

108

113

15

133

139

145

150

Percussion

♩ = 118,000137

2

6

9

12

15

19

22

25

28

31

V.S.

Percussion

Percussion

3

65

69

72

75

78

81

84

87

90

93

V.S.

Percussion

Percussion

Music Box

♩ = 118,000137

Jazz Guitar

♩ = 118,000137

18

21

24

27

30

33

36

39

41

44

V.S.

47

50

53

56

59

62

65

68

71

73

76

79

82

116

119

122

125

128

131

134

137

3

140

3

143

3

146

3

149

3

152

3

154

3

Kora

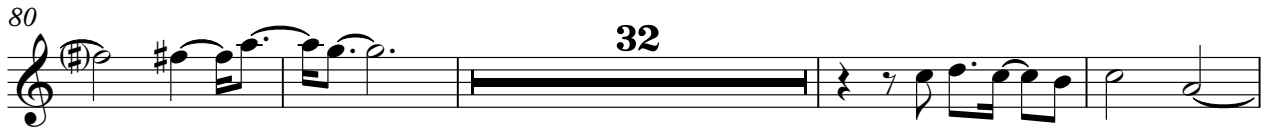

Fretless Electric Bass

♩ = 118,000137

2

8

13

18

23

28

34

39

44

49

V.S.

105

110

116

121

126

131

136

141

146

151

Alto

♩ = 118,000137

98

105

113

8 **16**

141

145

8

Quintus

♩ = 118,000137

18

23

29

35

39

43

46

51

23

76

80

33

2

116

Quintus

8

121

8

127

25

8

Bandoneon

♩ = 118,000137

2

2

5

3

3

8

3

3

3

11

3

3

3

14

3

3

3

17

3

64

83

85

88

91

94

96

98

114

Tape Sampler Keyboard [Strings]

♩ = 118,000137

11

18

25

32

38

V.S.

44

50

59

67

73

80

87

96

103

109

115

123

Tape Sampler Keyboard [Strings]

131

139

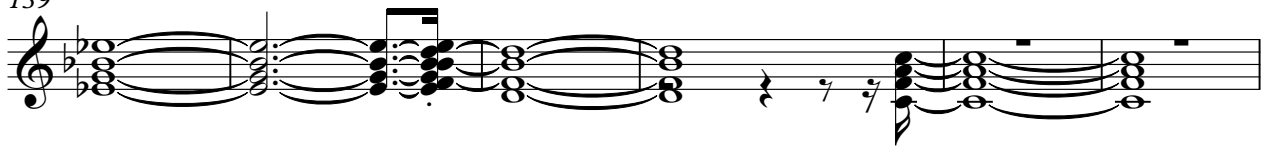

145

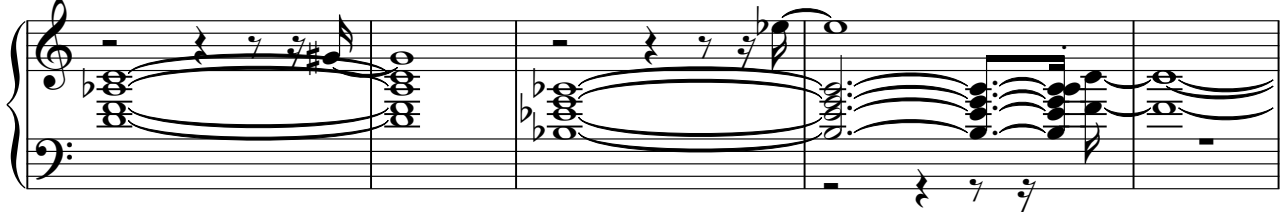

150

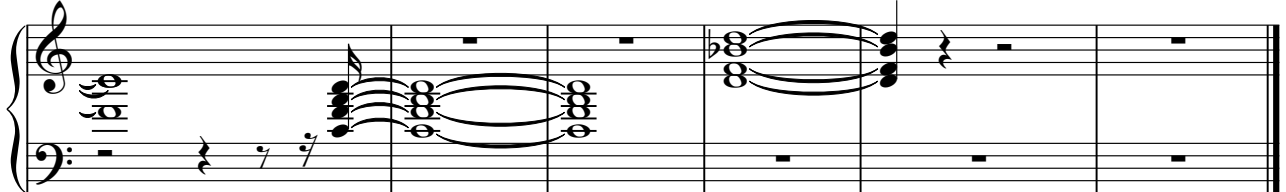

FX 5 (Brightness)

♩ = 118,000137

2

FX 5 (Brightness)

145

8

Solo

♩ = 118,000137
SCHLAGER 17

2

Solo

74

77

82

33

119

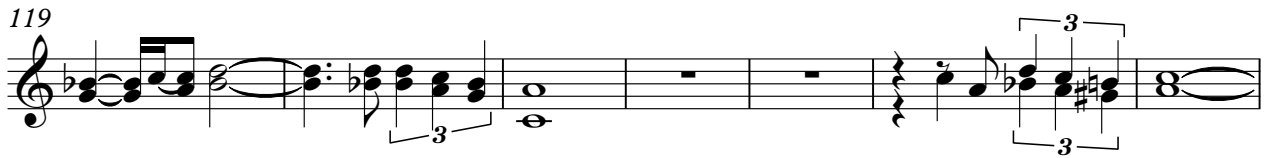

126

26

