

Onbekende Franse Muziek Diversen - Ceux Que L`Amour /

♩ = 120,000000

\*\* OK \*\*

\*\* OK \*\*

4

\*\* OK \*\*

\*\* OK \*\*

7

\*\* OK \*\*

\*\* OK \*\*

\*\* OK \*\*

\*\* OK \*\*

10

\*\* OK \*\*

14

\*\* OK \*\*

18

\*\* OK \*\*

\*\* OK \*\*

\*\* OK \*\*

\*\* OK \*\*

22

\*\* OK \*\*

\*\* OK \*\*

\*\* OK \*\*

\*\* OK \*\*

\*\* OK \*\*

26

\*\* OK \*\*

\*\* OK \*\*

\*\* OK \*\*

\*\* OK \*\*

\*\* OK \*\*

30

\*\* OK \*\*

\*\* OK \*\*

\*\* OK \*\*

\*\* OK \*\*

\*\* OK \*\*

33

\*\* OK \*\*

\*\* OK \*\*

\*\* OK \*\*

\*\* OK \*\*

\*\* OK \*\*

36

\*\* OK \*\*

\*\* OK \*\*

\*\* OK \*\*

\*\* OK \*\*

\*\* OK \*\*

40

\*\* OK \*\*

44

\*\* OK \*\*

48

\*\* OK \*\*

\*\* OK \*\*

\*\* OK \*\*

\*\* OK \*\*

51

\*\* OK \*\*

\*\* OK \*\*

\*\* OK \*\*

\*\* OK \*\*

54

\*\* OK \*\*

\*\* OK \*\*

\*\* OK \*\*

\*\* OK \*\*

\*\* OK \*\*

\*\* OK \*\*

57

\*\* OK \*\*

\*\* OK \*\*

\*\* OK \*\*

\*\* OK \*\*

\*\* OK \*\*

\*\* OK \*\*

60

\*\* OK \*\*

\*\* OK \*\*

\*\* OK \*\*

\*\* OK \*\*

\*\* OK \*\*

\*\* OK \*\*

\*\* OK \*\*

63

\*\* OK \*\*

\*\* OK \*\*

\*\* OK \*\*

\*\* OK \*\*

67

\*\* OK \*\*

\*\* OK \*\*

\*\* OK \*\*

\*\* OK \*\*

70

\*\* OK \*\*

\*\* OK \*\*

\*\* OK \*\*

\*\* OK \*\*

73

\*\* OK \*\*

\*\* OK \*\*

\*\* OK \*\*

\*\* OK \*\*

76

\*\* OK \*\*

\*\* OK \*\*

\*\* OK \*\*

\*\* OK \*\*

\*\* OK \*\*

\*\* OK \*\*

80

\*\* OK \*\*

\*\* OK \*\*

\*\* OK \*\*

\*\* OK \*\*

83

\*\* OK \*\*

\*\* OK \*\*

\*\* OK \*\*

\*\* OK \*\*

\*\* OK \*\*

\*\* OK \*\*

\*\* OK \*\*

\*\* OK \*\*

\*\* OK \*\*

\*\* OK \*\*

\*\* OK \*\*

\*\* OK \*\*

89

\*\* OK \*\*

\*\* OK \*\*

\*\* OK \*\*

93

\*\* OK \*\*

\*\* OK \*\*

\*\* OK \*\*

96

\*\* OK \*\*

\*\* OK \*\*

\*\* OK \*\*

99

\*\* OK \*\*

\*\* OK \*\*

\*\* OK \*\*

102

\*\* OK \*\*

\*\* OK \*\*

\*\* OK \*\*

\*\* OK \*\*

\*\* OK \*\*

\*\* OK \*\*

\*\* OK \*\*

\*\* OK \*\*

106

\*\* OK \*\*

\*\* OK \*\*

\*\* OK \*\*

\*\* OK \*\*

\*\* OK \*\*

\*\* OK \*\*

110

\*\* OK \*\*

\*\* OK \*\*

\*\* OK \*\*

\*\* OK \*\*

114

\*\* OK \*\*

\*\* OK \*\*

\*\* OK \*\*

\*\* OK \*\*

# Onbekende Franse MuziekDiversen - Ceux Que L`Amc

♩ = 120,000000

8

13

19

25

31

37

43

49

55

61

V.S.

67

73

79

85

91

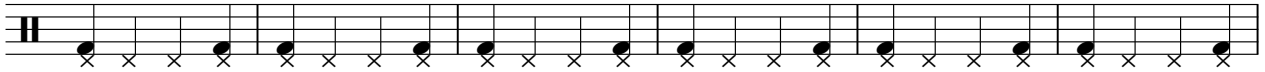

97

103

109

114

\*\* OK \*\*

Onbekende Franse Muziek Diversen - Ceux Que L`Amc

♩ = 120,000000

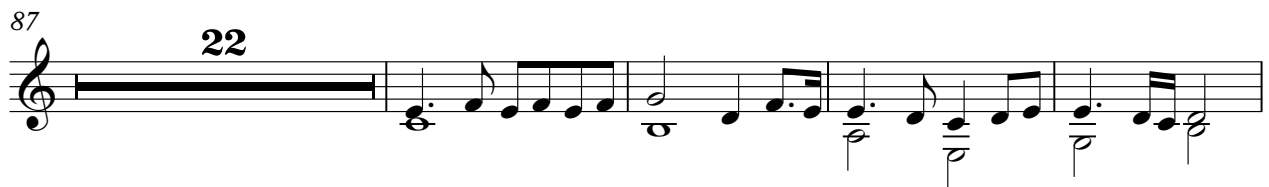
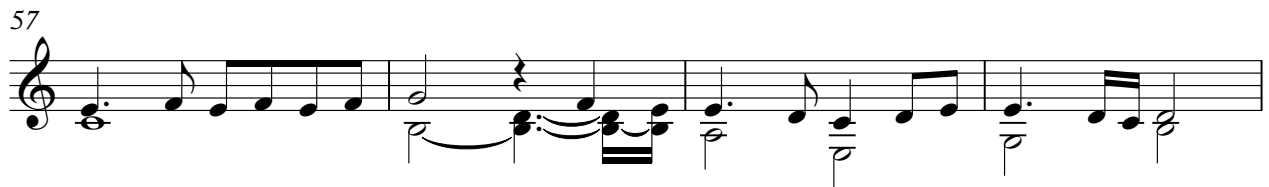

\*\* OK \*\*

# Onbekende Franse Muziek Diversen - Ceux Que L'Amc

♩ = 120,000000

8

14

20

27

32

3

40

46

53

56

3

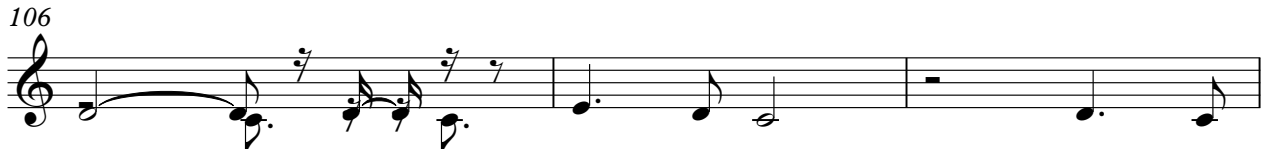
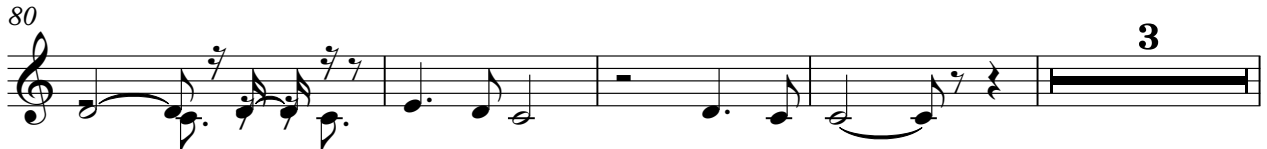
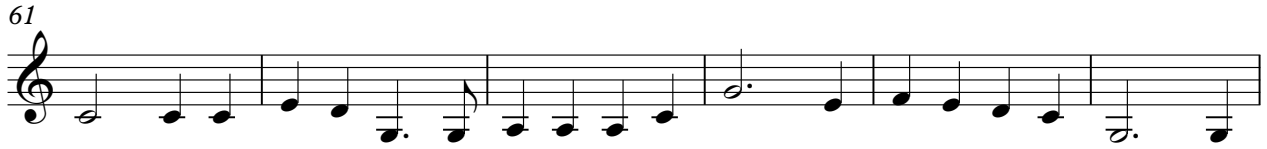

\*\* OK \*\*

Onbekende Franse MuziekDiversen - Ceux Que L`Amc

♩ = 120,000000

50

54

58

61

65

70

74

79

84

87

V.S.

2

\*\* OK \*\*

91

96

100

105

\*\* OK \*\*

Onbekende Franse MuziekDiversen - Ceux Que L`Amc

♩ = 120,000000

8

14

21

27

3

35

42

49

53

3

60

66

73

79

87

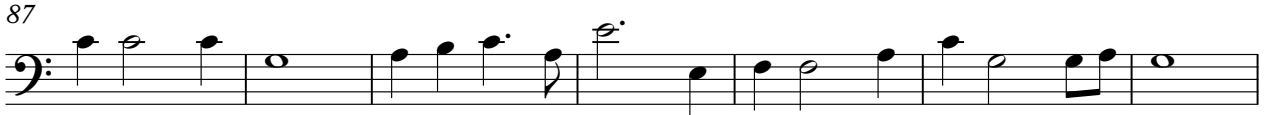

94

101

107

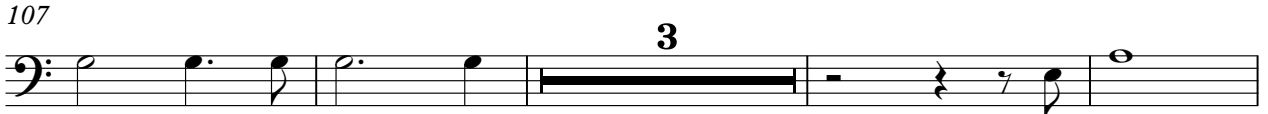

114

\*\* OK \*\*

# Onbekende Franse Muziek Diversen - Ceux Que L'Amc

♩ = 120,000000

8

16

24

29

4

39

47

53

4

61

69

77

82

4

93

101

106

10

\*\* OK \*\*

Onbekende Franse MuziekDiversen - Ceux Que L`Amc

♩ = 120,000000

24

29

20

54

20

78

83

20

106

10

\*\* OK \*\*

# Onbekende Franse Muziek Diversen - Ceux Que L'Amc

♩ = 120,000000

8

14

20

6

31

36

42

47

6

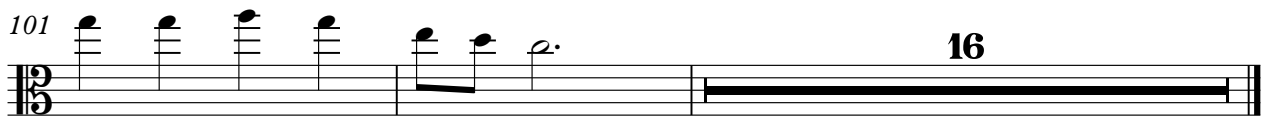
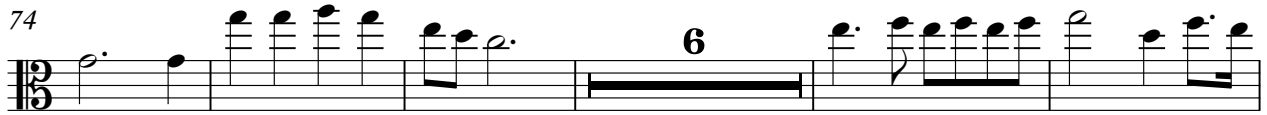
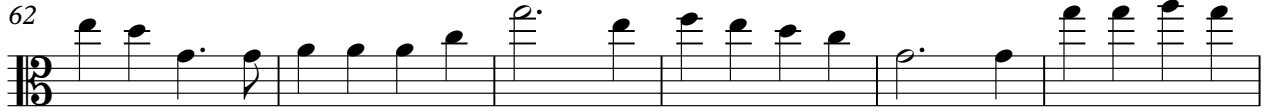

\*\* OK \*\*

# Onbekende Franse MuziekDiversen - Ceux Que L`Amc

♩ = 120,000000

V.S.

38

42

46

50

55

59

62

66

70

74

78 **\*\* OK \*\*** 3

83

86

90

94

98

102

106 **10**