

Onbekende Heavy SongsDiversen - B Dream 2

♩ = 142,001755

DRUMS

OVERDRIVE

FINGERDBAS

E.PIANO 1

DRUMS

SYN BASS 1

SYNTH DRUM

SYNBRASS 1

SQUAREWAVE

ALTO SAX

PICK BASS

SYN STR 1

FRETLESS

ALTO SAX

♩ = 142,001755

4

DRUMS

DRUMS

SYNTH DRUM

5

DRUMS

OVERDRIVE

FINGERDBAS

E.PIANO 1

SYN BASS 1

PICK BASS

SYN STR 1

FRETLESS

6

DRUMS

OVERDRIVE

FINGERDBAS

E.PIANO 1

3

SYN BASS 1

PICK BASS

SYN STR 1

FRETLESS

7

DRUMS

OVERDRIVE

FINGERDBAS

E.PIANO 1

DRUMS

SYN BASS 1

SYNTH DRUM

PICK BASS

SYN STR 1

FRETLESS

9

DRUMS

OVERDRIVE

FINGERDBAS

E.PIANO 1

SYN BASS 1

SYNTH DRUM

PICK BASS

SYN STR 1

11

DRUMS

OVERDRIVE

FINGERDBAS

E.PIANO 1

SYN BASS 1

SYNTH DRUM

SQUAREWAVE

ALTO SAX

PICK BASS

SYN STR 1

ALTO SAX

13

DRUMS

FINGERDBAS

E.PIANO 1

SYN BASS 1

SQUAREWAVE

ALTO SAX

FRETLESS

ALTO SAX

15

DRUMS

FINGERDBAS

E.PIANO 1

SYN BASS 1

ALTO SAX

FRETLESS

ALTO SAX

17

DRUMS

OVERDRIVE

FINGERDBAS

E.PIANO 1

SYN BASS 1

ALTO SAX

FRETLESS

ALTO SAX

19

DRUMS

OVERDRIVE

FINGERDBAS

E.PIANO 1

SYN BASS 1

SYNTH DRUM

ALTO SAX

PICK BASS

FRETLESS

ALTO SAX

21

DRUMS

OVERDRIVE

FINGERDBAS

E.PIANO 1

SYN BASS 1

SQUAREWAVE

ALTO SAX

FRETLESS

ALTO SAX

23

DRUMS

OVERDRIVE

FINGERDBAS

E.PIANO 1

SYN BASS 1

SQUAREWAVE

ALTO SAX

FRETLESS

ALTO SAX

25

DRUMS

OVERDRIVE

FINGERDBAS

E.PIANO 1

SYN BASS 1

SQUAREWAVE

ALTO SAX

FRETLESS

ALTO SAX

27

DRUMS

OVERDRIVE

FINGERDBAS

E.PIANO 1

SYN BASS 1

SYNTH DRUM

ALTO SAX

PICK BASS

SYN STR 1

ALTO SAX

29

DRUMS

OVERDRIVE

FINGERDBAS

E.PIANO 1

SYN BASS 1

SYNBASS 1

ALTO SAX

PICK BASS

SYN STR 1

ALTO SAX

31

DRUMS

OVERDRIVE

FINGERDBAS

E.PIANO 1

SYN BASS 1

ALTO SAX

PICK BASS

SYN STR 1

ALTO SAX

33

DRUMS

OVERDRIVE

FINGERDBAS

E.PIANO 1

SYN BASS 1

ALTO SAX

PICK BASS

SYN STR 1

ALTO SAX

34

DRUMS

OVERDRIVE

FINGERDBAS

E.PIANO 1

SYN BASS 1

SYNTH DRUM

ALTO SAX

PICK BASS

SYN STR 1

ALTO SAX

36

DRUMS

OVERDRIVE

FINGERDBAS

E.PIANO 1

SYN BASS 1

SYNTH DRUM

SYNBRASS 1

ALTO SAX

PICK BASS

SYN STR 1

ALTO SAX

37

DRUMS

OVERDRIVE

FINGERDBAS

E.PIANO 1

SYN BASS 1

SYNTH DRUM

SYNBRASS 1

ALTO SAX

PICK BASS

SYN STR 1

ALTO SAX

38

DRUMS

OVERDRIVE

FINGERDBAS

E.PIANO 1

SYN BASS 1

SYNTH DRUM

SYNBASS 1

ALTO SAX

PICK BASS

SYN STR 1

FRETLESS

ALTO SAX

39

DRUMS

OVERDRIVE

FINGERDBAS

E.PIANO 1

SYN BASS 1

SYNTH DRUM

SYNBRASS 1

ALTO SAX

PICK BASS

SYN STR 1

FRETLESS

ALTO SAX

41

DRUMS

OVERDRIVE

FINGERDBAS

E.PIANO 1

SYN BASS 1

SYNTH DRUM

ALTO SAX

PICK BASS

SYN STR 1

FRETLESS

ALTO SAX

43

DRUMS

OVERDRIVE

FINGERDBAS

E.PIANO 1

SYN BASS 1

SYNTH DRUM

ALTO SAX

SYN STR 1

FRETLESS

ALTO SAX

45

DRUMS

OVERDRIVE

FINGERDBAS

E.PIANO 1

SYN BASS 1

SYNTH DRUM

ALTO SAX

SYN STR 1

FRETLESS

ALTO SAX

47

DRUMS

OVERDRIVE

FINGERDBAS

E.PIANO 1

SYN BASS 1

ALTO SAX

FRETLESS

ALTO SAX

49

DRUMS

FINGERDBAS

E.PIANO 1

SYN BASS 1

ALTO SAX

FRETLESS

ALTO SAX

51

DRUMS

OVERDRIVE

FINGERDBAS

E.PIANO 1

SYN BASS 1

ALTO SAX

FRETLESS

ALTO SAX

53

DRUMS

OVERDRIVE

FINGERDBAS

E.PIANO 1

SYN BASS 1

SYNTH DRUM

SYNBRASS 1

ALTO SAX

PICK BASS

FRETLESS

ALTO SAX

55

DRUMS

OVERDRIVE

FINGERDBAS

E.PIANO 1

SYN BASS 1

SYNBRASS 1

SQUAREWAVE

ALTO SAX

SYN STR 1

FRETLESS

ALTO SAX

57

DRUMS

OVERDRIVE

FINGERDBAS

E.PIANO 1

SYN BASS 1

SYNBRASS 1

SQUAREWAVE

ALTO SAX

SYN STR 1

FRETLESS

ALTO SAX

59

DRUMS

OVERDRIVE

FINGERDBAS

E.PIANO 1

SYN BASS 1

SYNBRASS 1

SQUAREWAVE

ALTO SAX

SYN STR 1

FRETLESS

ALTO SAX

- **DRUMS**: A drum set part with a consistent rhythmic pattern of eighth notes and rests.
- **OVERDRIVE**: A guitar part with sustained chords, indicated by long horizontal lines.
- **FINGERDBAS**: A bass guitar part with a steady eighth-note line.
- **E.PIANO 1**: An electric piano part with sustained chords and some melodic movement.
- **SYN BASS 1**: A synthesizer bass part with a steady eighth-note line.
- **SYNBRASS 1**: A synthesizer brass part that is mostly silent, with a few rests.
- **SQUAREWAVE**: A synthesizer part with sustained chords and some melodic movement.
- **ALTO SAX** (top): An alto saxophone part with a melodic line.
- **SYN STR 1**: A synthesizer string part with a sustained chord.
- **FRETLESS**: A fretless electric guitar part with a melodic line.
- **ALTO SAX** (bottom): A second alto saxophone part with a melodic line.

61

DRUMS

OVERDRIVE

FINGERDBAS

E.PIANO 1

SYN BASS 1

SYNTH DRUM

ALTO SAX

PICK BASS

SYN STR 1

ALTO SAX

63

DRUMS

OVERDRIVE

FINGERDBAS

E.PIANO 1

SYN BASS 1

SYNBASS 1

ALTO SAX

PICK BASS

SYN STR 1

ALTO SAX

65

DRUMS

OVERDRIVE

FINGERDBAS

E.PIANO 1

SYN BASS 1

ALTO SAX

PICK BASS

SYN STR 1

ALTO SAX

67

DRUMS

OVERDRIVE

FINGERDBAS

E.PIANO 1

SYN BASS 1

ALTO SAX

PICK BASS

SYN STR 1

ALTO SAX

68

DRUMS

OVERDRIVE

FINGERDBAS

E.PIANO 1

SYN BASS 1

SYNTH DRUM

ALTO SAX

PICK BASS

SYN STR 1

ALTO SAX

70

DRUMS

OVERDRIVE

FINGERDBAS

E.PIANO 1

SYN BASS 1

SYNTH DRUM

SYNBRASS 1

ALTO SAX

PICK BASS

SYN STR 1

FRETLESS

ALTO SAX

71

DRUMS

OVERDRIVE

FINGERDBAS

E.PIANO 1

SYN BASS 1

SYNTH DRUM

SYNBRASS 1

ALTO SAX

PICK BASS

SYN STR 1

FRETLESS

ALTO SAX

72

DRUMS

OVERDRIVE

FINGERDBAS

E.PIANO 1

SYN BASS 1

SYNTH DRUM

SYNBASS 1

ALTO SAX

PICK BASS

SYN STR 1

FRETLESS

ALTO SAX

73

DRUMS

OVERDRIVE

FINGERDBAS

E.PIANO 1

SYN BASS 1

SYNTH DRUM

SYNBRASS 1

ALTO SAX

PICK BASS

SYN STR 1

FRETLESS

ALTO SAX

75

DRUMS

OVERDRIVE

FINGERDBAS

E.PIANO 1

SYN BASS 1

SYNTH DRUM

ALTO SAX

PICK BASS

SYN STR 1

FRETLESS

ALTO SAX

77

79

DRUMS

OVERDRIVE

FINGERDBAS

E.PIANO 1

DRUMS

SYN BASS 1

SYNTH DRUM

SYNBRASS 1

ALTO SAX

PICK BASS

SYN STR 1

ALTO SAX

81

83

DRUMS

OVERDRIVE

FINGERDBAS

E.PIANO 1

DRUMS

SYN BASS 1

SYNTH DRUM

SYNBRASS 1

ALTO SAX

PICK BASS

SYN STR 1

ALTO SAX

85

DRUMS

OVERDRIVE

FINGERDBAS

E.PIANO 1

SYN BASS 1

ALTO SAX

PICK BASS

SYN STR 1

ALTO SAX

87

DRUMS

OVERDRIVE

FINGERDBAS

E.PIANO 1

SYN BASS 1

PICK BASS

SYN STR 1

89

DRUMS

OVERDRIVE

FINGERDBAS

E.PIANO 1

SYN BASS 1

PICK BASS

SYN STR 1

91

DRUMS

OVERDRIVE

FINGERDBAS

E.PIANO 1

SYN BASS 1

ALTO SAX

PICK BASS

SYN STR 1

ALTO SAX

93

DRUMS

OVERDRIVE

FINGERDBAS

E.PIANO 1

SYN BASS 1

SYNBASS 1

ALTO SAX

PICK BASS

SYN STR 1

ALTO SAX

95

DRUMS

OVERDRIVE

FINGERDBAS

E.PIANO 1

SYN BASS 1

ALTO SAX

PICK BASS

SYN STR 1

ALTO SAX

97

DRUMS

OVERDRIVE

FINGERDBAS

E.PIANO 1

SYN BASS 1

ALTO SAX

PICK BASS

SYN STR 1

ALTO SAX

98

DRUMS

OVERDRIVE

FINGERDBAS

E.PIANO 1

SYN BASS 1

ALTO SAX

PICK BASS

SYN STR 1

ALTO SAX

100

DRUMS

OVERDRIVE

FINGERDBAS

E.PIANO 1

SYN BASS 1

SYNBRASS 1

ALTO SAX

PICK BASS

SYN STR 1

FRETLESS

ALTO SAX

101

DRUMS

OVERDRIVE

FINGERDBAS

E.PIANO 1

SYN BASS 1

SYNBRASS 1

ALTO SAX

PICK BASS

SYN STR 1

FRETLESS

ALTO SAX

102

DRUMS

OVERDRIVE

FINGERDBAS

E.PIANO 1

SYN BASS 1

SYNBRASS 1

ALTO SAX

PICK BASS

SYN STR 1

FRETLESS

ALTO SAX

103

DRUMS

OVERDRIVE

FINGERDBAS

E.PIANO 1

SYN BASS 1

SYNBRASS 1

ALTO SAX

PICK BASS

SYN STR 1

FRETLESS

ALTO SAX

105

DRUMS

OVERDRIVE

FINGERDBAS

E.PIANO 1

SYN BASS 1

ALTO SAX

PICK BASS

SYN STR 1

FRETLESS

ALTO SAX

107

DRUMS

OVERDRIVE

FINGERDBAS

E.PIANO 1

DRUMS

SYN BASS 1

SYNTH DRUM

SYNBRASS 1

ALTO SAX

PICK BASS

SYN STR 1

FRETLESS

ALTO SAX

109

DRUMS

OVERDRIVE

FINGERDBAS

E.PIANO 1

DRUMS

SYN BASS 1

SYNTH DRUM

SYNBRASS 1

ALTO SAX

PICK BASS

SYN STR 1

FRETLESS

ALTO SAX

110

DRUMS

OVERDRIVE

FINGERDBAS

E.PIANO 1

DRUMS

SYN BASS 1

SYNTH DRUM

ALTO SAX

PICK BASS

SYN STR 1

FRETLESS

ALTO SAX

111

- DRUMS (top):** Features a complex rhythmic pattern with various note values and rests, including a double bar line at the start.

112

DRUMS

OVERDRIVE

FINGERDBAS

E.PIANO 1

DRUMS

SYN BASS 1

SYNTH DRUM

SYNBASS 1

ALTO SAX

PICK BASS

SYN STR 1

FRETLESS

ALTO SAX

113

DRUMS

OVERDRIVE

FINGERDBAS

E.PIANO 1

DRUMS

SYN BASS 1

SYNTH DRUM

SYNBRASS 1

ALTO SAX

PICK BASS

SYN STR 1

FRETLESS

ALTO SAX

114

DRUMS

OVERDRIVE

FINGERDBAS

E.PIANO 1

DRUMS

SYN BASS 1

SYNTH DRUM

ALTO SAX

PICK BASS

SYN STR 1

FRETLESS

ALTO SAX

115

DRUMS

OVERDRIVE

FINGERDBAS

E.PIANO 1

DRUMS

SYN BASS 1

SYNBASS 1

ALTO SAX

PICK BASS

SYN STR 1

FRETLESS

ALTO SAX

116

DRUMS

OVERDRIVE

FINGERDBAS

E.PIANO 1

DRUMS

SYN BASS 1

SYNTH DRUM

SYNBRASS 1

ALTO SAX

PICK BASS

SYN STR 1

FRETLESS

ALTO SAX

117

DRUMS

OVERDRIVE

FINGERDBAS

E.PIANO 1

DRUMS

SYN BASS 1

SYNTH DRUM

SYNBRASS 1

ALTO SAX

PICK BASS

SYN STR 1

FRETLESS

ALTO SAX

118

DRUMS

OVERDRIVE

FINGERDBAS

E.PIANO 1

DRUMS

SYN BASS 1

SYNTH DRUM

ALTO SAX

PICK BASS

SYN STR 1

FRETLESS

ALTO SAX

119

DRUMS

OVERDRIVE

FINGERDBAS

E.PIANO 1

DRUMS

SYN BASS 1

SYNTH DRUM

SYNBRASS 1

ALTO SAX

PICK BASS

SYN STR 1

FRETLESS

ALTO SAX

120

DRUMS

OVERDRIVE

FINGERDBAS

E.PIANO 1

DRUMS

SYN BASS 1

SYNTH DRUM

SYNBRASS 1

ALTO SAX

PICK BASS

SYN STR 1

FRETLESS

ALTO SAX

121

DRUMS

OVERDRIVE

FINGERDBAS

E.PIANO 1

DRUMS

SYN BASS 1

SYNTH DRUM

SYNBRASS 1

ALTO SAX

PICK BASS

SYN STR 1

FRETLESS

ALTO SAX

122

DRUMS

OVERDRIVE

FINGERDBAS

E.PIANO 1

DRUMS

SYN BASS 1

SYNTH DRUM

ALTO SAX

PICK BASS

SYN STR 1

FRETLESS

ALTO SAX

123

DRUMS

OVERDRIVE

FINGERDBAS

E.PIANO 1

DRUMS

SYN BASS 1

SYNBRASS 1

ALTO SAX

PICK BASS

SYN STR 1

FRETLESS

ALTO SAX

124

DRUMS

OVERDRIVE

FINGERDBAS

E.PIANO 1

DRUMS

SYN BASS 1

SYNTH DRUM

SYNBRASS 1

ALTO SAX

PICK BASS

SYN STR 1

FRETLESS

ALTO SAX

125

DRUMS

OVERDRIVE

FINGERDBAS

E.PIANO 1

DRUMS

SYN BASS 1

SYNTH DRUM

SYNBRASS 1

ALTO SAX

PICK BASS

SYN STR 1

FRETLESS

ALTO SAX

126

DRUMS

OVERDRIVE

FINGERDBAS

E.PIANO 1

DRUMS

SYN BASS 1

SYNTH DRUM

ALTO SAX

PICK BASS

SYN STR 1

FRETLESS

ALTO SAX

127

DRUMS

OVERDRIVE

FINGERDBAS

E.PIANO 1

DRUMS

SYN BASS 1

SYNTH DRUM

SYNBRASS 1

ALTO SAX

PICK BASS

SYN STR 1

FRETLESS

ALTO SAX

128

DRUMS

OVERDRIVE

FINGERDBAS

E.PIANO 1

DRUMS

SYN BASS 1

SYNTH DRUM

SYNBRASS 1

ALTO SAX

PICK BASS

SYN STR 1

FRETLESS

ALTO SAX

129

DRUMS

OVERDRIVE

FINGERDBAS

E.PIANO 1

DRUMS

SYN BASS 1

SYNTH DRUM

SYNBRASS 1

ALTO SAX

PICK BASS

SYN STR 1

FRETLESS

ALTO SAX

130

DRUMS

OVERDRIVE

FINGERDBAS

E.PIANO 1

DRUMS

SYN BASS 1

SYNTH DRUM

ALTO SAX

PICK BASS

SYN STR 1

FRETLESS

ALTO SAX

131

DRUMS

OVERDRIVE

FINGERDBAS

E.PIANO 1

DRUMS

SYN BASS 1

ALTO SAX

PICK BASS

SYN STR 1

FRETLESS

ALTO SAX

132

DRUMS

OVERDRIVE

FINGERDBAS

E.PIANO 1

DRUMS

SYN BASS 1

SYNTH DRUM

PICK BASS

SYN STR 1

FRETLESS

133

DRUMS

OVERDRIVE

FINGERDBAS

E.PIANO 1

DRUMS

SYN BASS 1

SYNTH DRUM

PICK BASS

SYN STR 1

FRETLESS

134

DRUMS

OVERDRIVE

FINGERDBAS

E.PIANO 1

DRUMS

SYN BASS 1

SYNTH DRUM

PICK BASS

SYN STR 1

FRETLESS

135

136

DRUMS

OVERDRIVE

FINGERDBAS

E.PIANO 1

DRUMS

SYN BASS 1

SYNTH DRUM

PICK BASS

SYN STR 1

FRETLESS

137

DRUMS

OVERDRIVE

FINGERDBAS

E.PIANO 1

DRUMS

SYN BASS 1

SYNTH DRUM

PICK BASS

SYN STR 1

FRETLESS

139

DRUMS

OVERDRIVE

FINGERDBAS

E.PIANO 1

DRUMS

SYN BASS 1

SYNTH DRUM

PICK BASS

SYN STR 1

FRETLESS

140

141

DRUMS

OVERDRIVE

FINGERDBAS

E.PIANO 1

DRUMS

SYN BASS 1

SYNTH DRUM

PICK BASS

SYN STR 1

FRETLESS

142

DRUMS

OVERDRIVE

FINGERDBAS

E.PIANO 1

DRUMS

SYN BASS 1

SYNTH DRUM

PICK BASS

SYN STR 1

FRETLESS

143

DRUMS

OVERDRIVE

FINGERDBAS

E.PIANO 1

DRUMS

SYN BASS 1

SYNTH DRUM

PICK BASS

SYN STR 1

FRETLESS

144

DRUMS

OVERDRIVE

FINGERDBAS

E.PIANO 1

DRUMS

SYN BASS 1

SYNTH DRUM

PICK BASS

SYN STR 1

FRETLESS

145

DRUMS

OVERDRIVE

FINGERDBAS

E.PIANO 1

DRUMS

SYN BASS 1

SYNTH DRUM

PICK BASS

SYN STR 1

FRETLESS

146

DRUMS

OVERDRIVE

FINGERDBAS

E.PIANO 1

DRUMS

SYN BASS 1

SYNTH DRUM

PICK BASS

SYN STR 1

FRETLESS

147

DRUMS

OVERDRIVE

FINGERDBAS

E.PIANO 1

DRUMS

SYN BASS 1

SYNTH DRUM

PICK BASS

SYN STR 1

FRETLESS

148

DRUMS

OVERDRIVE

FINGERDBAS

E.PIANO 1

DRUMS

SYN BASS 1

SYNTH DRUM

PICK BASS

SYN STR 1

FRETLESS

150

DRUMS

OVERDRIVE

FINGERDBAS

E.PIANO 1

DRUMS

SYN BASS 1

SYNTH DRUM

PICK BASS

SYN STR 1

FRETLESS

152

154

DRUMS

OVERDRIVE

FINGERDBAS

E.PIANO 1

DRUMS

SYN BASS 1

SYNTH DRUM

PICK BASS

SYN STR 1

FRETLESS

155

DRUMS

OVERDRIVE

FINGERDBAS

E.PIANO 1

DRUMS

SYN BASS 1

SYNTH DRUM

PICK BASS

SYN STR 1

FRETLESS

156

DRUMS

OVERDRIVE

FINGERDBAS

E.PIANO 1

DRUMS

SYN BASS 1

SYNTH DRUM

PICK BASS

SYN STR 1

FRETLESS

158

DRUMS

OVERDRIVE

FINGERDBAS

E.PIANO 1

DRUMS

SYN BASS 1

SYNTH DRUM

PICK BASS

SYN STR 1

FRETLESS

160

DRUMS

OVERDRIVE

FINGERDBAS

E.PIANO 1

DRUMS

SYN BASS 1

SYNTH DRUM

PICK BASS

SYN STR 1

FRETLESS

162

DRUMS

OVERDRIVE

FINGERDBAS

E.PIANO 1

DRUMS

SYN BASS 1

PICK BASS

SYN STR 1

FRETLESS

163

DRUMS

OVERDRIVE

FINGERDBAS

E.PIANO 1

DRUMS

SYN BASS 1

PICK BASS

SYN STR 1

FRETLESS

164

DRUMS

OVERDRIVE

FINGERDBAS

E.PIANO 1

DRUMS

SYN BASS 1

PICK BASS

SYN STR 1

FRETLESS

166

DRUMS

OVERDRIVE

FINGERDBAS

E.PIANO 1

DRUMS

SYN BASS 1

PICK BASS

SYN STR 1

FRETLESS

168

DRUMS

OVERDRIVE

FINGERDBAS

E.PIANO 1

SYN BASS 1

PICK BASS

SYN STR 1

FRETLESS

170

DRUMS

OVERDRIVE

FINGERDBAS

E.PIANO 1

SYN BASS 1

PICK BASS

SYN STR 1

FRETLESS

171 113

DRUMS

OVERDRIVE

FINGERDBAS

E.PIANO 1

3

SYN BASS 1

PICK BASS

SYN STR 1

FRETLESS

172

DRUMS

OVERDRIVE

FINGERDBAS

E.PIANO 1

SYN BASS 1

PICK BASS

SYN STR 1

DRUMS

Onbekende Heavy SongsDiversen - B Dream 2

♩ = 142,001755

6

10

13

17

21

25

29

33

36

V.S.

DRUMS

40

44

47

51

55

59

63

67

70

74

DRUMS

77

81

85

89

93

97

100

104

107

110

V.S.

DRUMS

113

116

119

122

125

128

131

134

137

140

DRUMS

143

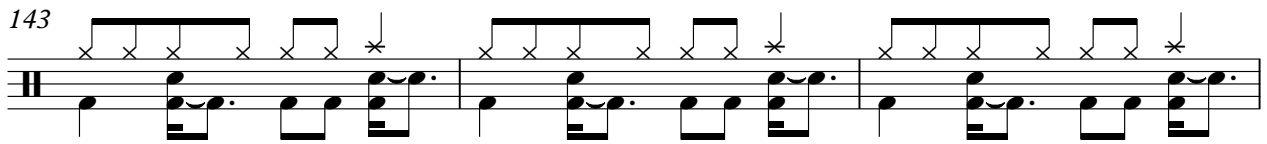

146

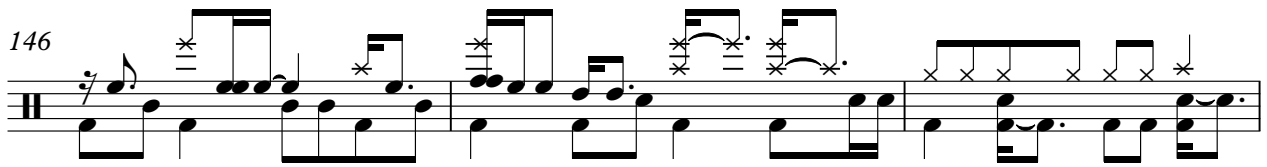

149

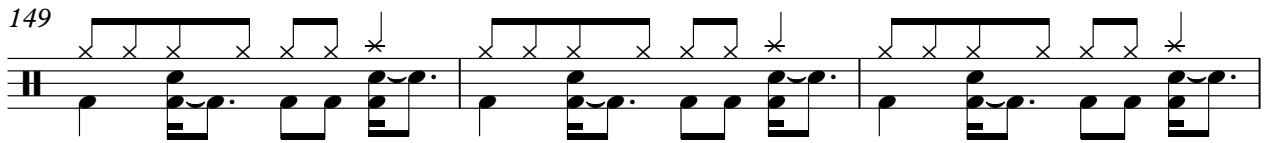

152

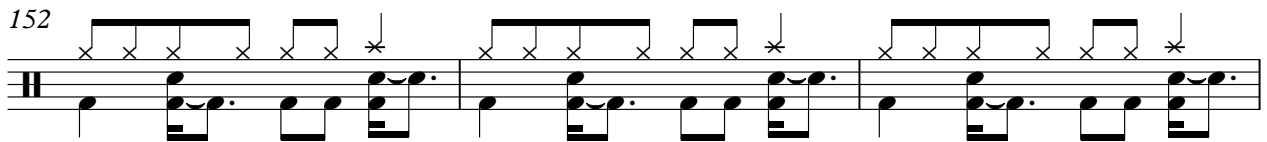

155

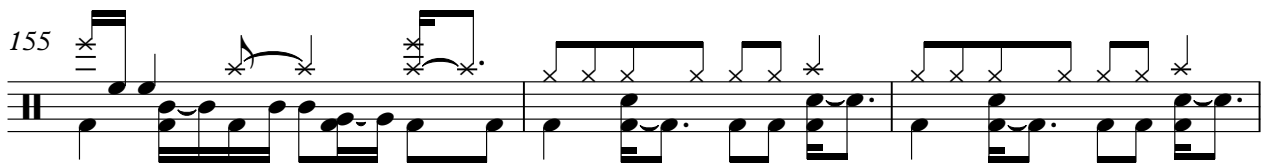

158

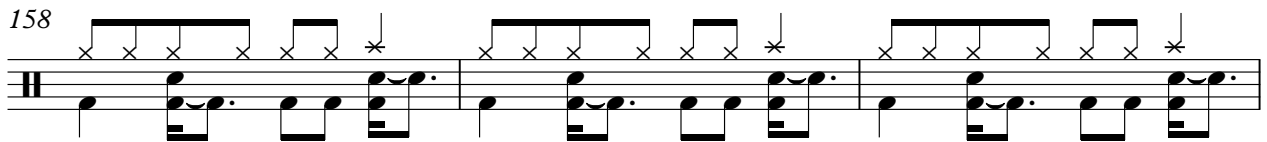

161

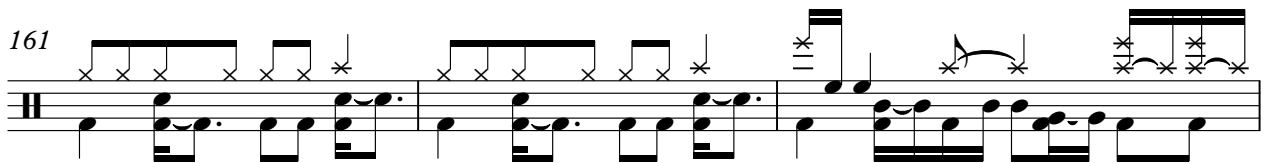

164

167

170

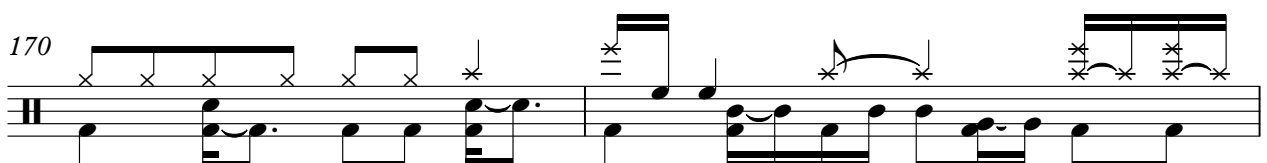

V.S.

6

DRUMS

172

174

2

OVERDRIVE

Onbekende Heavy SongsDiversen - B Dream 2

♩ = 142,001755

2

6

9

5

19

26

31

36

39

43

45

3

OVERDRIVE

52

59

64

70

73

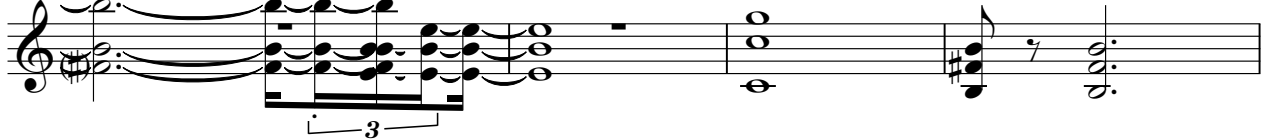

77

82

87

91

96

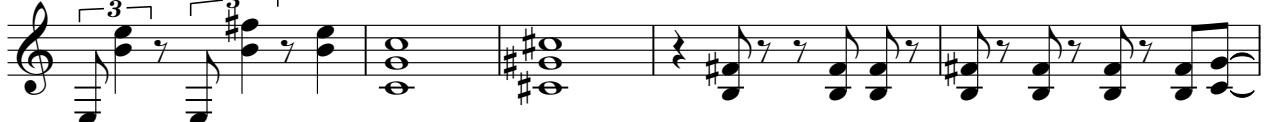

OVERDRIVE

101

105

110

113

116

119

122

125

128

132

V.S.

OVERDRIVE

135

138

142

147

153

159

165

169

174

2

♩ = 142,001755

2

V.S.

43

47

51

55

59

63

67

71

75

79

123

127

131

135

139

143

147

151

155

159

163

167

170

174

2

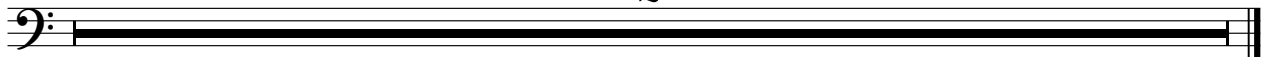

♩ = 142,001755

2

8

13

19

25

32

37

43

50

55

62

69

73

81

88

93

99

102

108

115

122

129

135

141

147

154

160

165

170

174

DRUMS

Onbekende Heavy SongsDiversen - B Dream 2

♩ = 142,001755

3

3

8

70

70

81

70

85

23

111

116

121

126

V.S.

131

136

141

146

151

156

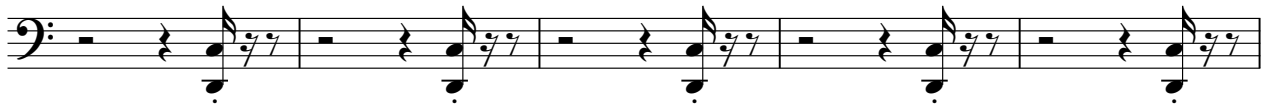

161

165

174

♩ = 142,001755

2

7

11

15

19

23

27

31

35

39

V.S.

43

47

51

55

59

63

67

71

75

79

83

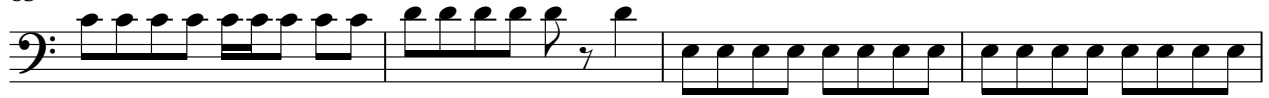

87

91

95

99

103

107

111

115

119

V.S.

163

167

170

174

2

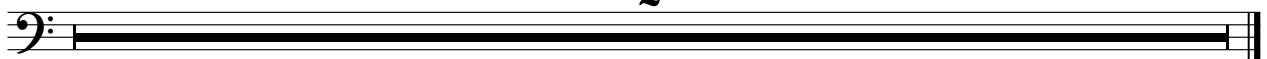

SYNTH DRUM

Onbekende Heavy SongsDiversen - B Dream 2

♩ = 142,001755

9

21

37

43

54

69

75

81

3

7

7

5

7

7

5

23

SYNTH DRUM

108

114

121

128

135

141

147

153

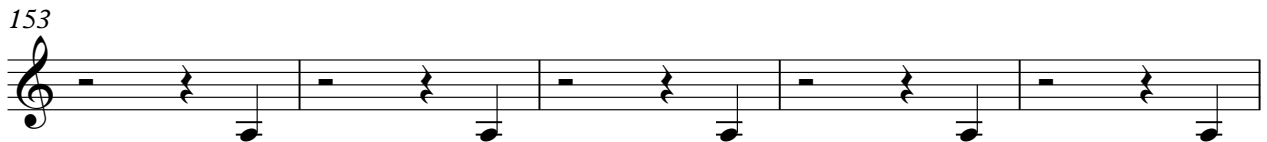

158

165

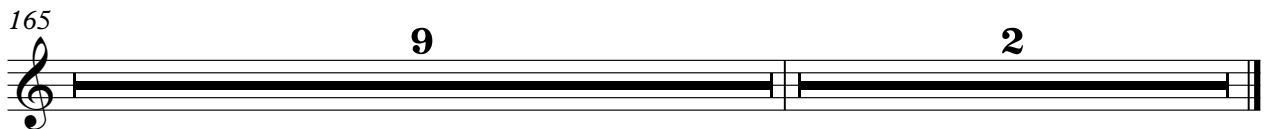

SYNBRASS 1

Onbekende Heavy SongsDiversen - B Dream 2

♩ = 142,001755

26

6

36

40

13

56

4

64

6

73

3

79

83

8

SYNBRASS 1

93

6

102

2

108

113

119

124

128

35

165

9 2

SQUAREWAVE

Onbekende Heavy SongsDiversen - B Dream 2

♩ = 142,001755

8

14

8

27

29

59

#8

104

165

9

2

ALTO SAX

Onbekende Heavy SongsDiversen - B Dream 2

♩ = 142,001755

9

14

19

24

29

33

38

41

PICK BASS

Onbekende Heavy SongsDiversen - B Dream 2

♩ = 142,001755

2

8

13

6

6

27

32

36

40

10

53

6

61

66

70

74

80

84

86

88

91

95

99

103

108

112

117

121

126

130

133

137

V.S.

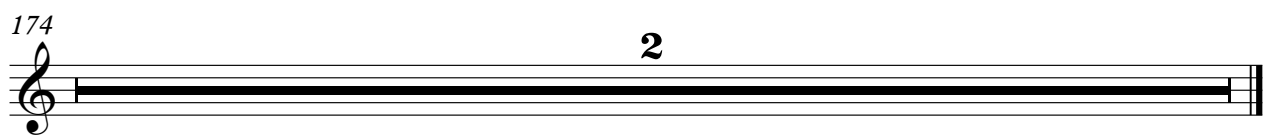
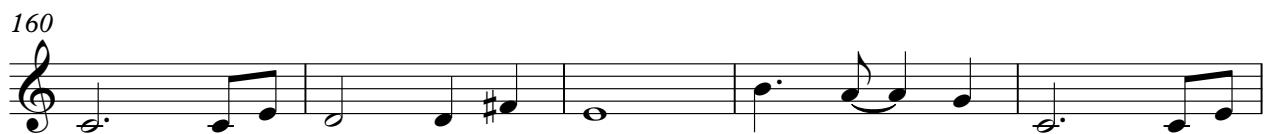
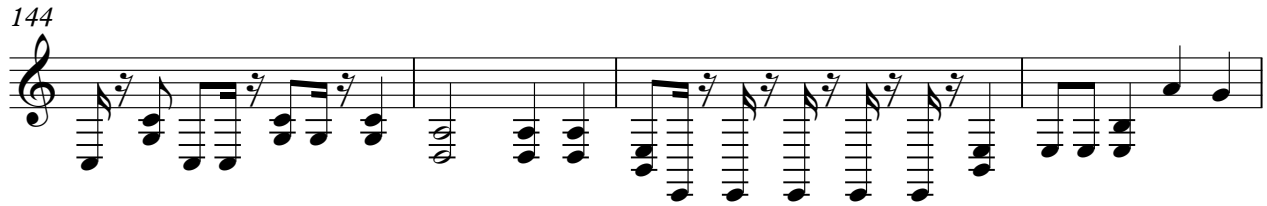

♩ = 142,001755

2

7

12

15

33

36

42

45

8

55

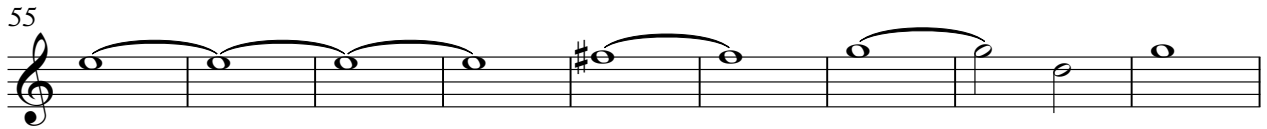

64

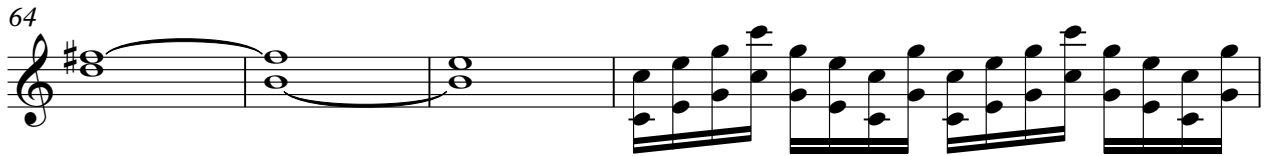

68

71

77

82

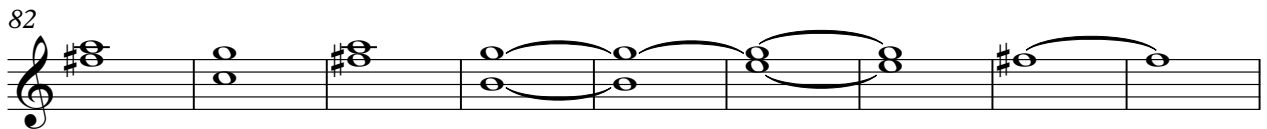

91

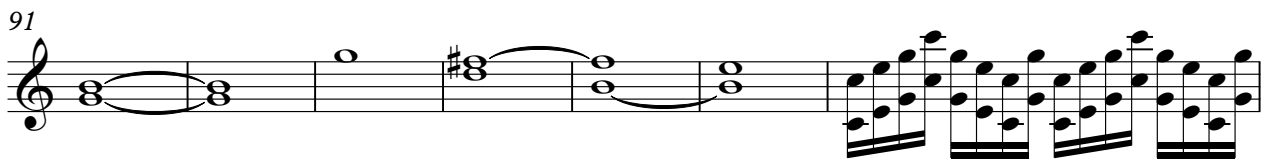

98

101

108

SYN STR 1

111

114

117

120

123

125

128

131

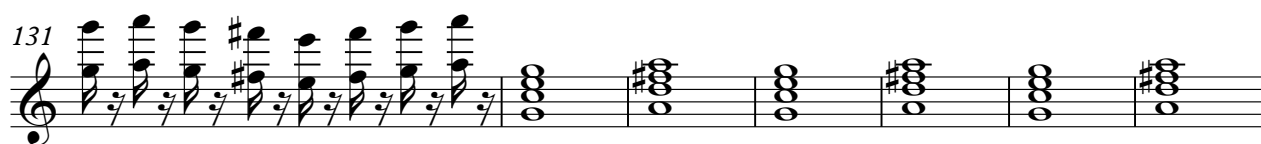

138

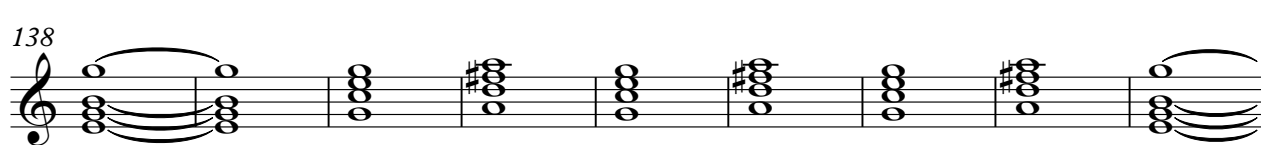

147

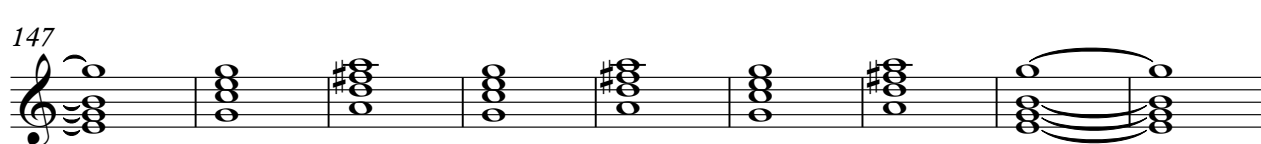

4

SYN STR 1

156

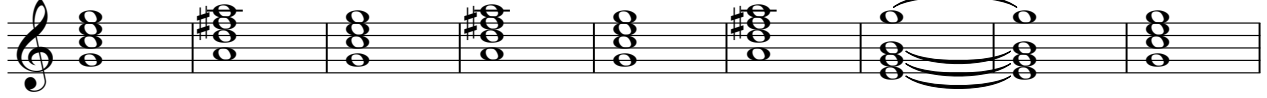

165

174

FRETLESS

Onbekende Heavy SongsDiversen - B Dream 2

♩ = 142,001755

2

4

11

53

V.S.

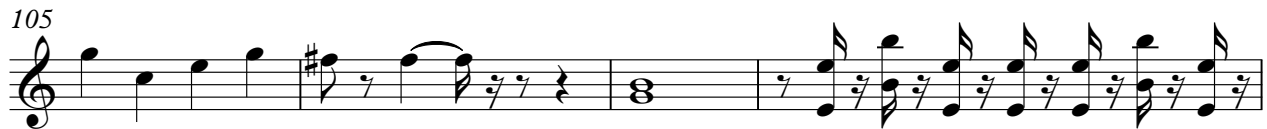
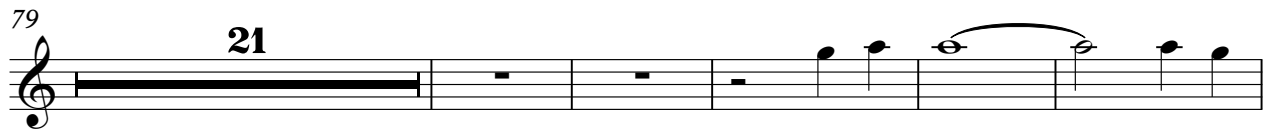

119

121

123

125

127

129

131

133

135

137

V.S.

159

161

163

165

167

169

171

174

ALTO SAX

Onbekende Heavy SongsDiversen - B Dream 2

♩ = 142,001755

9

14

18

22

26

30

34

38

41

46

50

54

58

62

66

71

74

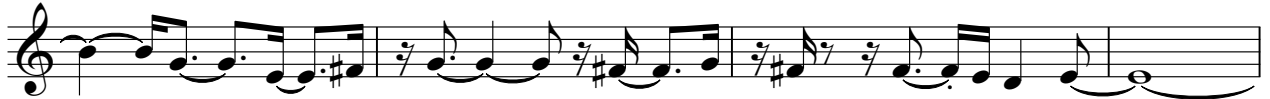

78

82

86 **6**

95

99

103

106

110

114

118

122

126

V.S.

4

ALTO SAX

129

34

165

9

2
