

Onbekende Heavy SongsDiversen - Rottaxca

♩ = 121,001892

DRUMS

VIBRAPHONE

♩ = 121,001892

MUTED GTR

STEEL GTR

MUTED GTR

CLEAN GTR

DISTORTION

DISTORTION

CLEAN GTR

FRETLESS

CHOIR AAHS

A.PIANO 1

5

DRUMS

MUTED GTR

MUTED GTR

CLEAN GTR

CLEAN GTR

FRETLESS

A.PIANO 1

7

DRUMS

MUTED GTR

DISTORTION

FRETLESS

A.PIANO 1

10

DRUMS

DISTORTION

FRETLESS

A.PIANO 1

14

DRUMS

VIBRAPHONE

STEEL GTR

DISTORTION

FRETLESS

A.PIANO 1

17

DRUMS

VIBRAPHONE

STEEL GTR

DISTORTION

FRETLESS

CHOIR AAHS

20

DRUMS

VIBRAPHONE

STEEL GTR

DISTORTION

FRETLESS

CHOIR AAHS

23

DRUMS

VIBRAPHONE

STEEL GTR

DISTORTION

FRETLESS

CHOIR AAHS

25

DRUMS

VIBRAPHONE

STEEL GTR

DISTORTION

FRETLESS

CHOIR AAHS

28

DRUMS

VIBRAPHONE

STEEL GTR

DISTORTION

FRETLESS

CHOIR AAHS

30

DRUMS

VIBRAPHONE

STEEL GTR

DISTORTION

FRETLESS

A.PIANO 1

33

DRUMS

VIBRAPHONE

DISTORTION

FRETLESS

A.PIANO 1

36 7

DRUMS

VIBRAPHONE

DISTORTION

FRETLESS

CHOIR AAHS

A.PIANO 1

40

DRUMS

VIBRAPHONE

DISTORTION

FRETLESS

CHOIR AAHS

A.PIANO 1

43

DRUMS

VIBRAPHONE

DISTORTION

FRETLESS

CHOIR AAHS

A.PIANO 1

46

DRUMS

VIBRAPHONE

MUTED GTR

CLEAN GTR

DISTORTION

CLEAN GTR

FRETLESS

CHOIR AAHS

A.PIANO 1

48

DRUMS

VIBRAPHONE

MUTED GTR

CLEAN GTR

DISTORTION

CLEAN GTR

FRETLESS

50

DRUMS

VIBRAPHONE

MUTED GTR

CLEAN GTR

DISTORTION

CLEAN GTR

FRETLESS

CHOIR AAHS

52

DRUMS

VIBRAPHONE

MUTED GTR

CLEAN GTR

DISTORTION

CLEAN GTR

FRETLESS

54

DRUMS

VIBRAPHONE

MUTED GTR

CLEAN GTR

DISTORTION

CLEAN GTR

FRETLESS

CHOIR AAHS

56

DRUMS

VIBRAPHONE

MUTED GTR

CLEAN GTR

DISTORTION

CLEAN GTR

FRETLESS

CHOIR AAHS

58

DRUMS

VIBRAPHONE

MUTED GTR

CLEAN GTR

DISTORTION

CLEAN GTR

FRETLESS

CHOIR AAHS

60

DRUMS

VIBRAPHONE

MUTED GTR

CLEAN GTR

DISTORTION

CLEAN GTR

FRETLESS

CHOIR AAHS

62

DRUMS

VIBRAPHONE

MUTED GTR

CLEAN GTR

DISTORTION

CLEAN GTR

FRETLESS

A.PIANO 1

65 13

DRUMS

VIBRAPHONE

DISTORTION

FRETLESS

A.PIANO 1

69

DRUMS

VIBRAPHONE

DISTORTION

FRETLESS

CHOIR AAHS

A.PIANO 1

73

DRUMS

VIBRAPHONE

DISTORTION

FRETLESS

CHOIR AAHS

A.PIANO 1

76

DRUMS

VIBRAPHONE

DISTORTION

FRETLESS

CHOIR AAHS

A.PIANO 1

79

DRUMS

DISTORTION

DISTORTION

FRETLESS

A.PIANO 1

82

DRUMS

DISTORTION

DISTORTION

FRETLESS

A.PIANO 1

85

DRUMS

VIBRAPHONE

STEEL GTR

DISTORTION

DISTORTION

FRETLESS

A.PIANO 1

DRUMS

VIBRAPHONE

STEEL GTR

DISTORTION

FRETLESS

CHOIR AAHS

DRUMS

VIBRAPHONE

STEEL GTR

DISTORTION

FRETLESS

CHOIR AAHS

94

97

100

DRUMS

VIBRAPHONE

STEEL GTR

DISTORTION

FRETLESS

CHOIR AAHS

103

DRUMS

VIBRAPHONE

DISTORTION

FRETLESS

A.PIANO 1

107

DRUMS

VIBRAPHONE

DISTORTION

FRETLESS

A.PIANO 1

111 19

DRUMS

VIBRAPHONE

DISTORTION

FRETLESS

CHOIR AAHS

A.PIANO 1

114

DRUMS

VIBRAPHONE

DISTORTION

FRETLESS

CHOIR AAHS

A.PIANO 1

117

DRUMS

VIBRAPHONE

DISTORTION

DISTORTION

FRETLESS

CHOIR AAHS

A.PIANO 1

120

DRUMS

DISTORTION

DISTORTION

FRETLESS

A.PIANO 1

124

DRUMS

DISTORTION

DISTORTION

FRETLESS

A.PIANO 1

126

DRUMS

DISTORTION

DISTORTION

FRETLESS

A.PIANO 1

DRUMS

Onbekende Heavy Songs Diversen - Rottaxca

♩ = 121,001892

V.S.

DRUMS

27

29

32

35

39

42

46

48

50

52

DRUMS

54

56

58

60

62

65

69

73

76

79

V.S.

DRUMS

82

85

89

93

97

101

105

109

112

115

DRUMS

118

121

125

VIBRAPHONE

Onbekende Heavy Songs Diversen - Rottaxca

♩ = 121,001892

13

17

21

25

29

33

38

42

45

49

V.S.

53

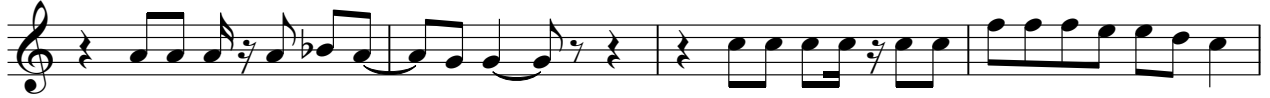

57

61

65

70

74

77

88

92

96

VIBRAPHONE

100

104

108

113

116

MUTED GTR

Onbekende Heavy Songs Diversen - Rottaxca

♩ = 121,001892

6 40

48

50

52

54

56

58

60

62 67

STEEL GTR

Onbekende Heavy Songs Diversen - Rottaxca

♩ = 121,001892

13

16

19

22

25

28

30

56

87

90

93

96

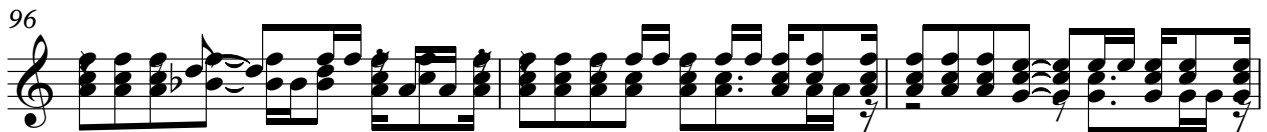

99

101

MUTED GTR

Onbekende Heavy SongsDiversen - Rottaxca

CLEAN GTR

Onbekende Heavy Songs Diversen - Rottaxca

♩ = 121,001892

6 **41**

50

54

58

61 **67**

DISTORTION

Onbekende Heavy Songs Diversen - Rottaxca

♩ = 121,001892

5

10

16

24

31

36

42

49

57

63

V.S.

68

74

80

85

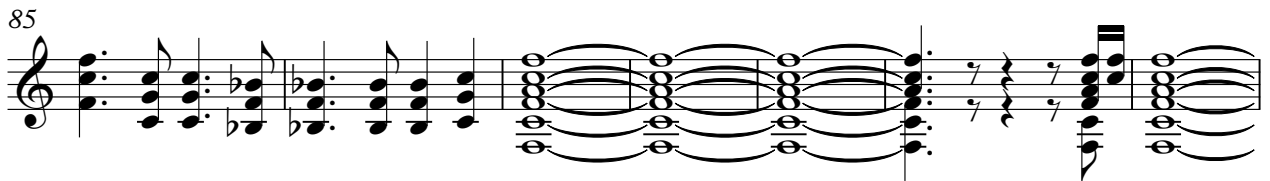

92

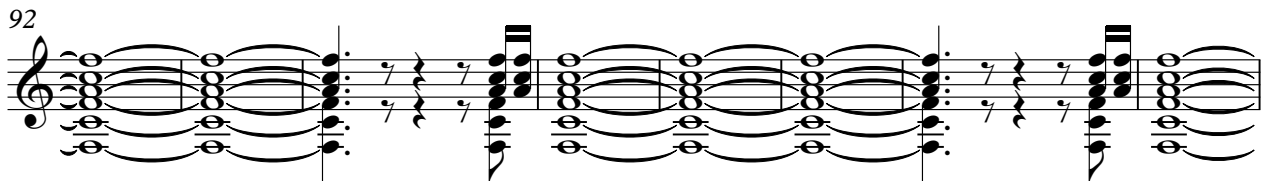

100

106

112

118

123

DISTORTION

Onbekende Heavy Songs Diversen - Rottaxca

♩ = 121,001892

77

81

85

32

121

124

3

♩ = 121,001892

6 **41**

49

51

53

55

57

59

61

63 **66**

FRETLESS

Onbekende Heavy Songs Diversen - Rottaxca

♩ = 121,001892

7

12

16

20

24

28

32

37

41

V.S.

45

49

53

57

61

65

70

74

78

83

88

92

96

100

104

109

113

117

121

125

2

♩ = 121,001892

16 2

23

29 10

46 3 2

56 10

71

79 11 2

96 10

111

116 11

A.PIANO 1

Onbekende Heavy Songs Diversen - Rottaxca

♩ = 121,001892

7

11

15 **16**

34

38

43 **16**

63

67

72

78

82

86

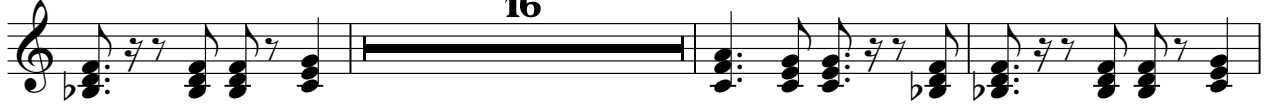

105

109

114

119

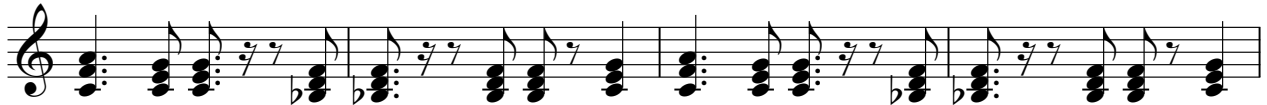

123

126

