

5

DRUMS

STEEL GTR

OVERDRIVE

DISTORTION

FINGERDBAS

ORGAN 3

T	0	0	0	2	2	2	2	0
A	2	2	2	0	0	0	0	2
B	0	0	0	5	5	5	5	0

7

DRUMS

STEEL GTR

OVERDRIVE

DISTORTION

FINGERDBAS

ORGAN 3

T	0	0	0	2	2	2	2	0
A	2	2	2	4	4	4	4	2
B	0	0	0	2	2	2	2	0

9

DRUMS

STEEL GTR

OVERDRIVE

DISTORTION

FINGERDBAS

ORGAN 3

Detailed description of measures 9-10: The score consists of six staves. The DRUMS staff shows a consistent rhythmic pattern of eighth notes. The STEEL GTR staff features a complex rhythmic pattern with many rests. The OVERDRIVE staff has a melodic line with some sustained notes. The DISTORTION staff includes a guitar fretboard diagram with strings T, A, and B labeled. The FINGERDBAS staff has a steady eighth-note bass line. The ORGAN 3 staff has a few notes, including a sustained chord.

11

DRUMS

STEEL GTR

OVERDRIVE

DISTORTION

FINGERDBAS

ORGAN 3

CALLIOPE

Detailed description of measures 11-12: This section adds a CALLIOPE staff. The DRUMS staff continues with its rhythmic pattern. The STEEL GTR staff has a similar complex pattern. The OVERDRIVE staff has a melodic line. The DISTORTION staff includes a guitar fretboard diagram. The FINGERDBAS staff has a steady eighth-note bass line. The ORGAN 3 staff has a sustained chord. The CALLIOPE staff has a melodic line with some rests.

13

DRUMS

STEEL GTR

DISTORTION

FINGERDBAS

ORGAN 3

CALLIOPE

15

DRUMS

STEEL GTR

DISTORTION

FINGERDBAS

ORGAN 3

CALLIOPE

VOICE OOHS

17

DRUMS

STEEL GTR

DISTORTION

FINGERDBAS

ORGAN 3

CALLIOPE

Detailed description of measures 17-18: The score consists of six staves. The Drums staff shows a consistent rhythm with snare and bass drum hits. The Steel Guitar staff features a melodic line with many slurs and accents. The Distortion staff contains guitar tablature with fret numbers (0, 2, 3, 4) and string indicators (T, A, B). The Finger Bass staff has a steady bass line. The Organ 3 staff has sustained chords. The Calliope staff has a simple melodic line.

19

DRUMS

STEEL GTR

DISTORTION

FINGERDBAS

ORGAN 3

CALLIOPE

VOICE OOHS

Detailed description of measures 19-20: The score consists of seven staves. The Drums staff continues the rhythmic pattern. The Steel Guitar staff has a similar melodic line. The Distortion staff shows guitar tabs with fret numbers (0, 2, 3, 4) and string indicators (T, A, B). The Finger Bass staff has a steady bass line. The Organ 3 staff has sustained chords. The Calliope staff has a simple melodic line. The Voice Oohs staff has a vocal line with slurs and accents.

21

DRUMS

STEEL GTR

DISTORTION

FINGERDBAS

ORGAN 3

CALLIOPE

23

DRUMS

STEEL GTR

DISTORTION

FINGERDBAS

ORGAN 3

CALLIOPE

VOICE OOHS

25

DRUMS

STEEL GTR

DISTORTION

FINGERDBAS

ORGAN 3

CALLIOPE

Detailed description of measures 25-26: The score consists of six staves. The Drums staff shows a consistent rhythmic pattern with 'x' marks above the notes. The Steel Guitar staff features a complex melodic line with many slurs and ties. The Distortion staff provides fret numbers for two strings (A and B) across four measures. The Finger Bass staff has a simple bass line. The Organ 3 staff has a few chords, with a long note in the second measure. The Calliope staff has a simple melodic line.

27

DRUMS

STEEL GTR

DISTORTION

FINGERDBAS

ORGAN 3

CALLIOPE

Detailed description of measures 27-28: The score continues with six staves. The Drums staff has a more varied rhythmic pattern. The Steel Guitar staff has a melodic line with a long note in the second measure. The Distortion staff shows fret numbers for strings A and B. The Finger Bass staff has a simple bass line. The Organ 3 staff features a descending melodic line with a triplet in the second measure. The Calliope staff has a simple melodic line.

29

DRUMS

STEEL GTR

DISTORTION  
T  
A  
B

FINGERDBAS

ORGAN 3

CALLIOPE

VOICE OOHS

31

DRUMS

STEEL GTR

DISTORTION  
T  
A  
B

FINGERDBAS

ORGAN 3

CALLIOPE

VOICE OOHS

33

DRUMS

STEEL GTR

DISTORTION

FINGERDBAS

ORGAN 3

CALLIOPE

VOICE OOHS

Detailed description of measures 33-34: The score consists of seven staves. The Drums staff shows a consistent pattern of eighth notes with 'x' marks above them. The Steel Guitar staff features a melodic line with slurs and ties. The Distortion TAB staff shows fret numbers for strings T, A, and B. The Finger Bass staff has a simple bass line. The Organ 3 staff has a sustained chord in the second measure. The Calliope staff has a melodic line with slurs. The Voice Oohs staff has a few notes in the second measure.

35

DRUMS

STEEL GTR

DISTORTION

FINGERDBAS

ORGAN 3

CALLIOPE

VOICE OOHS

Detailed description of measures 35-36: The score continues with seven staves. The Drums staff maintains the eighth-note pattern. The Steel Guitar staff has a more complex melodic line with many slurs and ties. The Distortion TAB staff shows fret numbers for strings T, A, and B. The Finger Bass staff has a steady bass line. The Organ 3 staff has a sustained chord in the second measure. The Calliope staff has a melodic line with slurs. The Voice Oohs staff has a few notes in the first measure.

37

DRUMS

STEEL GTR

OVERDRIVE

DISTORTION

T	2	2	2	2	2	2	2	2	2	0
A	4	4	4	4	4	4	4	4	4	2
B	4	4	4	4	4	4	2	2	2	0

FINGERDBAS

ORGAN 3

CALLIOPE

39

DRUMS

STEEL GTR

OVERDRIVE

DISTORTION

T	0	0	0	0	0	0	0	0	0
A	2	2	2	2	2	2	2	2	2
B	0	0	0	0	0	0	0	0	0

FINGERDBAS

ORGAN 3

41

DRUMS

STEEL GTR

OVERDRIVE

DISTORTION

T	0	0	0					
A	2	2	2	4	4	4	4	2
B	0	0	0	2	2	2	2	0

FINGERDBAS

ORGAN 3

CALLIOPE

VOICE OOHS

43

DRUMS

STEEL GTR

DISTORTION

FINGERDBAS

ORGAN 3

CALLIOPE

VOICE OOHS

45

DRUMS

STEEL GTR

DISTORTION

FINGERDBAS

ORGAN 3

CALLIOPE

VOICE OOHS

47

DRUMS

STEEL GTR

DISTORTION

FINGERDBAS

ORGAN 3

CALLIOPE

VOICE OOHS

Detailed description of measures 47-48: The score features seven staves. The Drums staff shows a consistent pattern of snare and hi-hat hits. The Steel Gtr staff has a rhythmic pattern of eighth notes with slurs. The Distortion staff contains guitar tabs for two guitars, A and B, with fret numbers ranging from 0 to 4. The Fingerdbas staff has a simple eighth-note bass line. The Organ 3 staff has a few chords and notes. The Calliope staff has a melodic line with slurs. The Voice Oohs staff has a vocal line with slurs.

49

DRUMS

STEEL GTR

DISTORTION

FINGERDBAS

ORGAN 3

CALLIOPE

Detailed description of measures 49-50: The score continues with seven staves. The Drums staff has a more complex pattern with triplets. The Steel Gtr staff has a similar rhythmic pattern but with some sustained chords. The Distortion staff has guitar tabs for guitars A and B, with fret numbers up to 4. The Fingerdbas staff has a bass line with some rests. The Organ 3 staff has a melodic line with a triplet and a descending scale. The Calliope staff has a melodic line with slurs.

51

DRUMS

STEEL GTR

DISTORTION

FINGERDBAS

ORGAN 3

CALLIOPE

VOICE OOHS

Detailed description of measures 51-52: The score starts at measure 51. The Drums part features a consistent rhythmic pattern of eighth notes. The Steel Guitar part has a melodic line with various accidentals. The Distortion TAB shows fret numbers for the top and bottom strings. The Finger Bass part has a simple bass line. The Organ 3 part has a sustained chord in measure 52. The Calliope part has a melodic line with a key signature change to one flat in measure 52. The Voice Oohs part has a vocal line with a key signature change to one flat in measure 52.

53

DRUMS

STEEL GTR

DISTORTION

FINGERDBAS

ORGAN 3

CALLIOPE

VOICE OOHS

Detailed description of measures 53-54: The score starts at measure 53. The Drums part continues with the same rhythmic pattern. The Steel Guitar part has a more complex melodic line. The Distortion TAB shows fret numbers for the top and bottom strings. The Finger Bass part has a simple bass line. The Organ 3 part has a sustained chord in measure 54. The Calliope part has a melodic line with a key signature change to one flat in measure 54. The Voice Oohs part has a vocal line with a key signature change to one flat in measure 54.

55

DRUMS

STEEL GTR

DISTORTION

FINGERDBAS

ORGAN 3

CALLIOPE

VOICE OOHS

Detailed description of measures 55-56: The score consists of seven staves. The Drums staff shows a consistent rhythm with snare and bass drum patterns. The Steel Guitar staff features a melodic line with frequent bends and vibrato. The Distortion staff includes guitar tabs for three strings (T, A, B) with fret numbers ranging from 0 to 4. The Finger Bass staff has a simple bass line. The Organ 3 staff has a sustained chord in the second measure. The Calliope staff plays a melodic line with some grace notes. The Voice Oohs staff has a few notes in the second measure.

57

DRUMS

STEEL GTR

DISTORTION

FINGERDBAS

ORGAN 3

CALLIOPE

VOICE OOHS

Detailed description of measures 57-58: The score continues with seven staves. The Drums staff maintains the same rhythmic pattern. The Steel Guitar staff continues its melodic line. The Distortion staff shows guitar tabs for three strings (T, A, B) with fret numbers up to 4. The Finger Bass staff continues its bass line. The Organ 3 staff has a sustained chord in the second measure. The Calliope staff has a melodic line with a long note in the first measure. The Voice Oohs staff has a few notes in the first measure.

59

DRUMS

STEEL GTR

OVERDRIVE

DISTORTION

T	2	2	2	2	2	2	2	2	2
A	1	1	1	1	1	1	2	2	1
B	4	4	4	4	4	4	4	4	4
	4	4	4	4	4	4	2	2	4

FINGERDBAS

ORGAN 3

CALLOPE

VOICE OOHS

61

DRUMS

STEEL GTR

DISTORTION

T	2	2	2	2	2	4	4	4	4	0
A	4	4	4	4	4	6	6	6	6	4
B	4	4	4	4	4	6	6	6	6	2

FINGERDBAS

ORGAN 3

CALLIOPE

VOICE OOHS

63

DRUMS

STEEL GTR

DISTORTION

T	0	0	0	0	2	2	2	2	2
A	4	4	4	4	4	4	4	4	1
B	2	2	2	2	2	2	2	2	4
	2	2	2	2	2	2	2	2	4

FINGERDBAS

ORGAN 3

CALLIOPE

VOICE OOHS

65

DRUMS

STEEL GTR

DISTORTION

T	2	2	2	2	2	0	0	0	0	2
A	1	1	1	1	1	4	4	4	4	1
B	4	4	4	4	4	2	2	2	2	4
	4	4	4	4	4	2	2	2	2	4

FINGERDBAS

ORGAN 3

CALLIOPE

VOICE OOHS

67

DRUMS

STEEL GTR

OVERDRIVE

CLEAN GTR

T	2	2	2	2	2	2
A	4	4	4	4	4	4
B	4	4	4	4	4	4

FINGERDBAS

ORGAN 3

CALLOPE

69

DRUMS

STEEL GTR

CLEAN GTR

FINGERDBAS

ORGAN 3

CALLOPE

71

DRUMS

STEEL GTR

CLEAN GTR

FINGERDBAS

ORGAN 3

CALLIOPE

VOICE OOHS

73

DRUMS

STEEL GTR

CLEAN GTR

FINGERDBAS

ORGAN 3

CALLIOPE

VOICE OOHS

75

DRUMS

STEEL GTR

OVERDRIVE

CLEAN GTR

DISTORTION

FINGERDBAS

ORGAN 3

VOICE OOHS

76

DRUMS

OVERDRIVE

CLEAN GTR

DISTORTION

T	0	2
A	4	1
B	2/2	4/4

FINGERDBAS

ORGAN 3

CALLIOPE

78

DRUMS

STEEL GTR

OVERDRIVE

DISTORTION

T	2	2	2	2	0	0	0	0
A	4	4	4	4	2	2	2	2
B	4	4	4	4	2	2	2	2
	2	2	2	2	0	0	0	0

FINGERDBAS

ORGAN 3

CALLIOPE

80

DRUMS

STEEL GTR

OVERDRIVE

DISTORTION

T	2	2	2	2	0	0	0	0
A	0	0	0	0	2	2	2	2
B	5	5	5	5	0	0	0	0

FINGERDBAS

ORGAN 3

82

DRUMS

STEEL GTR

OVERDRIVE

DISTORTION

T	2	2	2	2	0	0	0	0
A	4	4	4	4	2	2	2	2
B	2	2	2	2	0	0	0	0

FINGERDBAS

ORGAN 3

84

DRUMS

STEEL GTR

OVERDRIVE

T	0	0	0	0	2	2	2	2	
A	4	4	4	4	0	0	0	0	0
B	2	2	2	2	5	5	5	5	

DISTORTION

FINGERDBAS

ORGAN 3

CALLIOPE

VOICE OOHS

86

DRUMS

STEEL GTR

DISTORTION

FINGERDBAS

ORGAN 3

CALLIOPE

VOICE OOHS

88

DRUMS

STEEL GTR

DISTORTION

FINGERDBAS

ORGAN 3

CALLIOPE

VOICE OOHS

90

DRUMS

STEEL GTR

DISTORTION

FINGERDBAS

ORGAN 3

CALLIOPE

VOICE OOHS

92

DRUMS

STEEL GTR

DISTORTION

FINGERDBAS

ORGAN 3

CALLIOPE

VOICE OOHS

94

DRUMS

STEEL GTR

DISTORTION

FINGERDBAS

ORGAN 3

CALLIOPE

VOICE OOHS

96

DRUMS

STEEL GTR

DISTORTION

FINGERDBAS

ORGAN 3

CALLIOPE

VOICE OOHS

98

DRUMS

STEEL GTR

DISTORTION

FINGERDBAS

ORGAN 3

CALLIOPE

VOICE OOHS

100

DRUMS

STEEL GTR

DISTORTION

FINGERDBAS

ORGAN 3

CALLIOPE

102

DRUMS

STEEL GTR

OVERDRIVE

DISTORTION

T	2	2	2	2	2	2	2	2	2	2
A	4	4	4	4	4	4	4	4	4	4
B	2	2	2	2	4	4	4	4	4	4

FINGERDBAS

ORGAN 3

104

DRUMS

STEEL GTR

OVERDRIVE

DISTORTION

T	4	4	4	4	0	0	0	0	0	0
A	3	3	3	3	4	4	4	4	4	4
B	6	6	6	6	2	2	2	2	2	2
	6	6	6	6	2	2	2	2	2	2

FINGERDBAS

ORGAN 3

106

DRUMS

STEEL GTR

OVERDRIVE

DISTORTION

FINGERDBAS

ORGAN 3

String	106	107
T	2 2	2 2
A	4 4	4 4
B	2 2	2 2

108

DRUMS

STEEL GTR

OVERDRIVE

DISTORTION

FINGERDBAS

ORGAN 3

String	108	109
T	0 0 0 0 0	2 2 2 2 2
A	4 4 4 4 4	4 4 4 4 4
B	2 2 2 2 2	4 4 4 4 4

110

DRUMS

STEEL GTR

OVERDRIVE

DISTORTION

T	2	2	2	2	2	2	2	2	2
A	4	4	4	4	1	1	1	1	1
B	2	2	2	2	4	4	4	4	4

FINGERDBAS

ORGAN 3

CALLIOPE

112

DRUMS

STEEL GTR

OVERDRIVE

DISTORTION

T	4	4	4	4	0	0	0	0	0	0
A	3	3	3	3	4	4	4	4	4	4
B	6	6	6	6	2	2	2	2	2	2
	6	6	6	6	2	2	2	2	2	2

FINGERDBAS

ORGAN 3

CALLIOPE

114

DRUMS

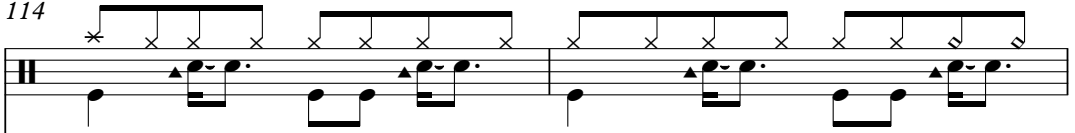

STEEL GTR

OVERDRIVE

DISTORTION

T	2	2	2	2	2	2	2	2	2	2	2
A	4	4	4	4	1	1	1	1	1	1	1
B	2	2	2	2	4	4	4	4	4	4	4

FINGERDBAS

ORGAN 3

CALLIOPE

116

DRUMS

STEEL GTR

OVERDRIVE

T	0	0	0	0	0	2	2	2	2	2	2	2	2
A	4	4	4	4	4	1	1	1	1	1	1	1	1
B	2	2	2	2	2	4	4	4	4	4	4	4	4
	2	2	2	2	2	4	4	4	4	4	4	4	4

FINGERDBAS

ORGAN 3

CALLIOPE

VOICE OOHS

Detailed description of the musical score: The score is for a multi-instrumental piece. It features a drum part with a mix of snare, hi-hat, and kick patterns. The steel guitar part is in a key with one sharp (F#) and uses a mix of chords and single notes. The distortion part is a guitar tab with fret numbers for strings T, A, B, and an unlabeled string. The finger bass part is a simple bass line. The organ part has a few chords, some with a fermata. The calliope part has a few notes. The voice oohs part has a few notes.

118

DRUMS

STEEL GTR

OVERDRIVE

DISTORTION

T	2	2	2	2	2	2	2	2	2	2	2
A	4	4	4	4	4	4	4	4	4	4	4
B	2	2	2	2	4	4	4	4	4	4	4

FINGERDBAS

ORGAN 3

CALLIOPE

VOICE OOHS

120

DRUMS

STEEL GTR

OVERDRIVE

DISTORTION

T	4	4	4	4	0	0	0	0	0	0
A	3	3	3	3	4	4	4	4	4	4
B	6	6	6	6	2	2	2	2	2	2
	6	6	6	6	2	2	2	2	2	2

FINGERDBAS

ORGAN 3

CALLIOPE

VOICE OOHS

122

DRUMS

STEEL GTR

OVERDRIVE

DISTORTION

T	2	2	2	2	2	2	2	2	2	2	2
A	4	4	4	4	4	4	4	4	4	4	4
B	2	2	2	2	4	4	4	4	4	4	4

FINGERDBAS

ORGAN 3

CALLIOPE

124

DRUMS

STEEL GTR

OVERDRIVE

DISTORTION

T	0	0	0	0	2	2	2	2	2	2	2
A	4	4	4	4	4	1	1	1	1	1	1
B	2	2	2	2	4	4	4	4	4	4	4
	2	2	2	2	4	4	4	4	4	4	4

FINGERDBAS

ORGAN 3

CALLIOPE

126

DRUMS

STEEL GTR

DISTORTION

FINGERDBAS

ORGAN 3

127

DRUMS

STEEL GTR

DISTORTION

FINGERDBAS

ORGAN 3

128

DRUMS

DISTORTION

FINGERDBAS

ORGAN 3

3

DRUMS

Onbekende Heavy SongsDiversen - SLEEPING

♩ = 135,001343

V.S.

## DRUMS

32

32

35

35

38

38

41

41

44

44

47

47

50

50

52

52

55

55

58

58

DRUMS

61

64

67

71

76

79

82

85

88

91

V.S.

## DRUMS

94

97

100

103

106

109

112

115

118

121

DRUMS

124

126

127

♩ = 135,001343

6

8

10

13

16

19

22

25

27

55

57

59

61

63

65

67

70

72

74

98

100

102

104

106

108

110

112

114

116

V.S.

118

120

122

124

126

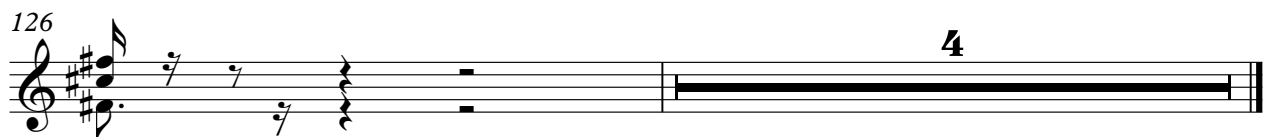

OVERDRIVE

Onbekende Heavy SongsDiversen - SLEEPING

♩ = 135,001343

6

10 24

37

42 17 7

68 7

78

82 16

102

106

OVERDRIVE

110

115

120

123

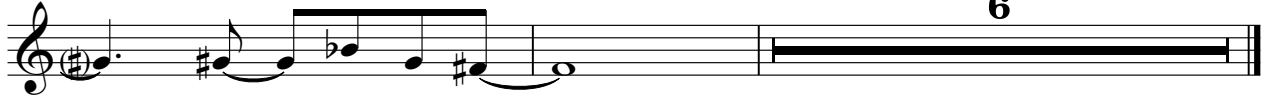

♩ = 135,001343

65

69

72

75

54

DISTORTION

T	2 2 2 2	2 2 2 2 2	4 4 4 4 0	0 0 0 0 0	2 2 2 2
A	4 4 4 4	4 4 4 4 4	6 6 6 6 2	4 4 4 4 4	4 4 4 4
B	2 2 2 2	4 4 4 4 4	6 6 6 6 2	2 2 2 2 2	2 2 2 2 4

57

T	2 2 2 2 2	0 0 0 0 0 2	2 2 2 2 2 2	2 2 2 2	2 2 2 2 2
A	4 4 4 4 4	4 4 4 4 4	4 4 4 4 4 4	4 4 4 4	4 4 4 4 4
B	4 4 4 4 4	2 2 2 2 2 4	4 4 4 4 4 4	2 2 2 2	4 4 4 4 4

62

T	4 4 4 4 0	0 0 0 0 0	2 2 2 2	2 2 2 2 2	0 0 0 0 0 2
A	6 6 6 6 2	2 2 2 2 2	4 4 4 4	4 4 4 4 4	4 4 4 4 4
B	6 6 6 6 2	2 2 2 2 2	2 2 2 2 4	4 4 4 4 4	2 2 2 2 2 4

67

7

T	2 2 2 2 2 2		0	2	2 2 2 2 0
A	4 4 4 4 4 4		4 4	4	4 4 4 4 2
B	4 4 4 4 4 4		2 2	2	4 4 4 4 2

79

T	0 0 0	2 2 2 2 0	0 0 0	2 2 2 2 0	0 0 0
A	2 2 2	0 0 0 0 2	2 2 2	4 4 4 4 2	2 2 2 2
B	0 0 0	0 0 0 0 0	0 0 0	4 4 4 4 2	2 2 2 2

84

T	0 0 0 0	2 2 2 2	2 2 2 2 2	2 2 2 2 2 2 2	4 4 4 4 0
A	4 4 4 4 0	0 0 0 0	4 4 4 4	4 4 4 4 4 4 4	3 3 3 3 4
B	2 2 2 2 0	0 0 0	2 2 2 2 4	4 4 4 4 4 4 4	6 6 6 6 2

89

T	0 0 0 0 0 0 0	2 2 2 2 2	2 2 2 2 2 2	0 0 0 0 0 2
A	4 4 4 4 4 4 4	4 4 4 4	4 4 4 4 4 4 4	4 4 4 4 4 4
B	2 2 2 2 2 2 2	2 2 2 2	4 4 4 4 4 4 4	2 2 2 2 2 4

93

T	2 2 2 2 2 2	2 2 2 2	2 2 2 2 2	4 4 4 4 0
A	4 4 4 4 4 4	4 4 4 4	4 4 4 4 4	3 3 3 3 4
B	4 4 4 4 4 4	2 2 2 2	4 4 4 4 4 4	6 6 6 6 2

97

T	0 0 0 0 0 0 0	2 2 2 2 2	2 2 2 2 2 2 2	0 0 0 0 0 2
A	4 4 4 4 4 4 4	4 4 4 4	4 4 4 4 4 4 4	4 4 4 4 4 4
B	2 2 2 2 2 2 2	2 2 2 2	4 4 4 4 4 4 4	2 2 2 2 2 4

101

T	2 2 2 2 2 2 2	2 2 2 2	2 2 2 2 2 2 2	4 4 4 4 0
A	4 4 4 4 4 4 4	4 4 4 4	4 4 4 4 4 4 4	3 3 3 3 4
B	4 4 4 4 4 4 4	2 2 2 2	4 4 4 4 4 4 4	6 6 6 6 2

♩ = 135,001343

6

10

14

18

22

26

30

34

38

42

46

50

55

59

63

67

116

120

124

126

ORGAN 3

Onbekende Heavy SongsDiversen - SLEEPING

♩ = 135,001343

8

15

22

28

33

40

47

ORGAN 3

52

58

64

71

79

86

92

98

104

110

ORGAN 3

116

122

127

CALLIOPE

Onbekende Heavy SongsDiversen - SLEEPING

♩ = 135,001343

8

13

17

22

26

31

35

3

CALLIOPE

93

97

102

8

114

120

124

5

VOICE OOHS

Onbekende Heavy SongsDiversen - SLEEPING

♩ = 135,001343

13 2

20 2 4

29

35 6

45 2

51

57 2

64 5

73 9

87

