

Onbekende Heavy SongsDiversen - TARZAN

♩ = 110,000916

TRUMPET

TRUMPET

DRUMS

DRUMS

SAW WAVE

OVERDRIVE

DISTORTION

CLEAN GTR

SLAPBASS 2

FRETLESS

SLOWSTRING

SOLOVOX

VOICE OOHs

♩ = 110,000916

6

DRUMS

DRUMS

OVERDRIVE

DISTORTION

SLAPBASS 2

FRETLESS

10

DRUMS

DRUMS

OVERDRIVE

DISTORTION

SLAPBASS 2

FRETLESS

SOLOVOX

VOICE OOHS

13

DRUMS

DRUMS

OVERDRIVE

DISTORTION

SLAPBASS 2

FRETLESS

SOLOVOX

VOICE OOHS

17

DRUMS

DRUMS

OVERDRIVE

DISTORTION

SLAPBASS 2

FRETLESS

SLOWSTRING

SOLOVOX

VOICE OOHs

20

DRUMS

DRUMS

SLAPBASS 2

FRETLESS

SLOWSTRING

23

DRUMS

DRUMS

SLAPBASS 2

FRETLESS

SLOWSTRING

26

TRUMPET

TRUMPET

DRUMS

DRUMS

SAW WAVE

SLAPBASS 2

FRETLESS

SLOWSTRING

29

TRUMPET

TRUMPET

DRUMS

DRUMS

SAW WAVE

SLAPBASS 2

FRETLESS

32

DRUMS

DRUMS

SAW WAVE

SLAPBASS 2

FRETLESS

SOLOVOX

VOICE OOHS

35

DRUMS

DRUMS

OVERDRIVE

DISTORTION

SLAPBASS 2

FRETLESS

SOLOVOX

VOICE OOHS

38

DRUMS

DRUMS

OVERDRIVE

DISTORTION

SLAPBASS 2

FRETLESS

SOLOVOX

VOICE OOHs

41

DRUMS

DRUMS

SAW WAVE

OVERDRIVE

DISTORTION

SLAPBASS 2

FRETLESS

SLOWSTRING

SOLOVOX

VOICE OOHs

44

DRUMS

DRUMS

SAW WAVE

OVERDRIVE

DISTORTION

SLAPBASS 2

FRETLESS

SLOWSTRING

47

TRUMPET

TRUMPET

DRUMS

DRUMS

SAW WAVE

OVERDRIVE

DISTORTION

SLAPBASS 2

FRETLESS

SLOWSTRING

50

TRUMPET

TRUMPET

DRUMS

DRUMS

SAW WAVE

OVERDRIVE

DISTORTION

SLAPBASS 2

FRETLESS

SLOWSTRING

SOLOVOX

VOICE OOHs

53

DRUMS

DRUMS

OVERDRIVE

DISTORTION

SLAPBASS 2

FRETLESS

SOLOVOX

VOICE OOHs

56

DRUMS

DRUMS

OVERDRIVE

DISTORTION

SLAPBASS 2

FRETLESS

SOLOVOX

VOICE OOHs

59

DRUMS

DRUMS

CLEAN GTR

SLAPBASS 2

FRETLESS

SLOWSTRING

62

DRUMS

DRUMS

CLEAN GTR

SLAPBASS 2

FRETLESS

SLOWSTRING

65

DRUMS

DRUMS

SAW WAVE

CLEAN GTR

SLAPBASS 2

FRETLESS

SLOWSTRING

68

TRUMPET

TRUMPET

DRUMS

DRUMS

SAW WAVE

CLEAN GTR

SLAPBASS 2

FRETLESS

71

DRUMS

DRUMS

SAW WAVE

CLEAN GTR

SLAPBASS 2

FRETLESS

74

DRUMS

DRUMS

SAW WAVE

CLEAN GTR

SLAPBASS 2

FRETLESS

SLOWSTRING

77

DRUMS

DRUMS

SAW WAVE

CLEAN GTR

SLAPBASS 2

FRETLESS

SLOWSTRING

80

DRUMS

DRUMS

SAW WAVE

CLEAN GTR

SLAPBASS 2

FRETLESS

SLOWSTRING

83

DRUMS

DRUMS

SAW WAVE

OVERDRIVE

DISTORTION

CLEAN GTR

SLAPBASS 2

FRETLESS

SLOWSTRING

86

89

TRUMPET

TRUMPET

DRUMS

DRUMS

SAW WAVE

OVERDRIVE

DISTORTION

CLEAN GTR

SLAPBASS 2

FRETLESS

SLOWSTRING

SOLOVOX

VOICE OOHs

92

DRUMS

DRUMS

OVERDRIVE

DISTORTION

SLAPBASS 2

FRETLESS

SOLOVOX

VOICE OOHs

95

DRUMS

DRUMS

OVERDRIVE

DISTORTION

SLAPBASS 2

FRETLESS

SOLOVOX

VOICE OOHs

98

TRUMPET

DRUMS

DRUMS

SAW WAVE

OVERDRIVE

DISTORTION

SLAPBASS 2

FRETLESS

SOLOVOX

VOICE OOHs

101

TRUMPET

DRUMS

DRUMS

SAW WAVE

OVERDRIVE

DISTORTION

SLAPBASS 2

FRETLESS

SOLOVOX

VOICE OOHS

104

TRUMPET

TRUMPET

DRUMS

DRUMS

SAW WAVE

OVERDRIVE

DISTORTION

CLEAN GTR

SLAPBASS 2

FRETLESS

SLOWSTRING

SOLOVOX

VOICE OOHs

TRUMPET

Onbekende Heavy Songs Diversen - TARZAN

♩ = 110,000916

26

30

18

50

17

69

18

90

8

101

104

TRUMPET

Onbekende Heavy SongsDiversen - TARZAN

♩ = 110,000916

26

30

18

50

17

70

18

90

15

2

DRUMS

Onbekende Heavy SongsDiversen - TARZAN

♩ = 110,000916

V.S.

DRUMS

32

34

36

39

42

44

47

50

53

56

DRUMS

59

62

65

68

71

74

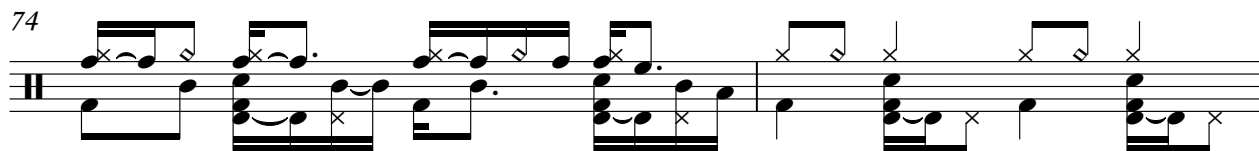

76

79

82

85

V.S.

88

91

93

95

97

99

101

103

105

DRUMS

Onbekende Heavy SongsDiversen - TARZAN

♩ = 110,000916

7

13

19

25

31

37

43

49

55

V.S.

61

67

73

79

85

91

97

102

SAW WAVE

Onbekende Heavy SongsDiversen - TARZAN

♩ = 110,000916

25

31

44

51

16

71

77

84

91

7

101

104

OVERDRIVE

Onbekende Heavy SongsDiversen - TARZAN

♩ = 110,000916

7

12

17

**16**

37

42

47

52

56

**24**

83

88

93

98

103

DISTORTION

Onbekende Heavy SongsDiversen - TARZAN

♩ = 110,000916

7

12

17 **16**

37

42

47

52

56 **24**

83

88

93

98

103

♩ = 110,000916

57

60

62

64

66

68

70

72

74

76

SLAPBASS 2

Onbekende Heavy SongsDiversen - TARZAN

♩ = 110,000916

6

10

14

18

21

24

27

30

33

V.S.

36

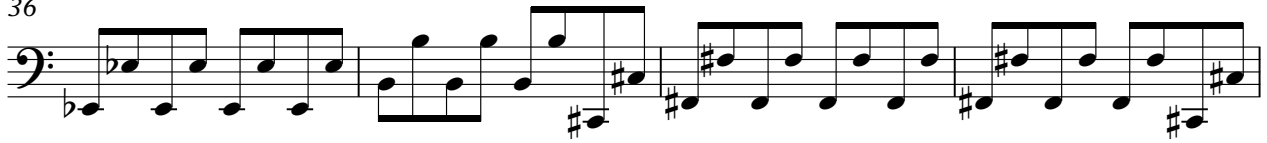

40

44

47

50

54

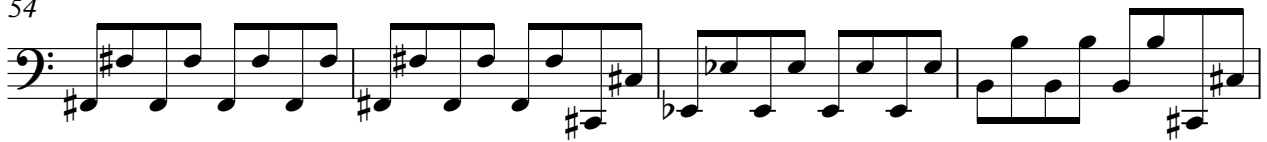

58

61

64

67

70

73

76

79

82

85

88

91

95

99

V.S.

4

# SLAPBASS 2

103

105

♩ = 110,000916

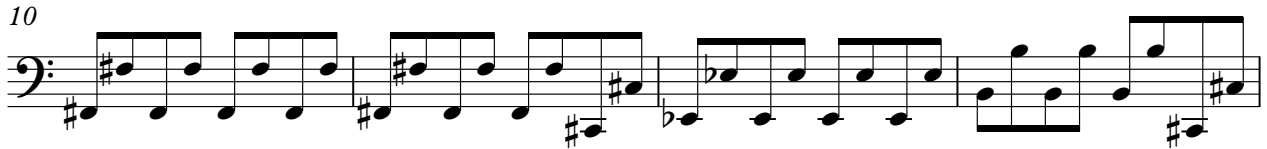

V.S.

36

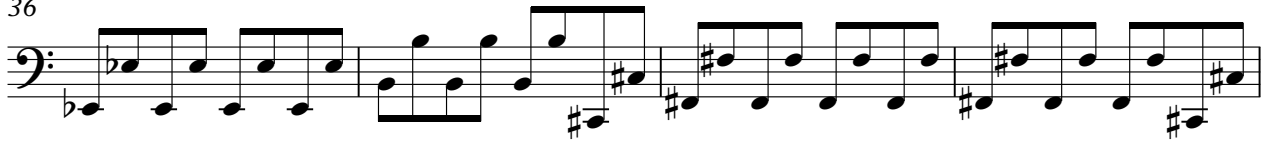

40

44

47

50

54

58

61

64

67

70

73

76

79

82

85

88

91

95

99

V.S.

SLOWSTRING

Onbekende Heavy SongsDiversen - TARZAN

♩ = 110,000916

17

23

16

44

51

8

64

8

77

85

89

15

2

♩ = 110,000916

8

12

15

18

15

36

39

42

7

52

55

57

31

90

93

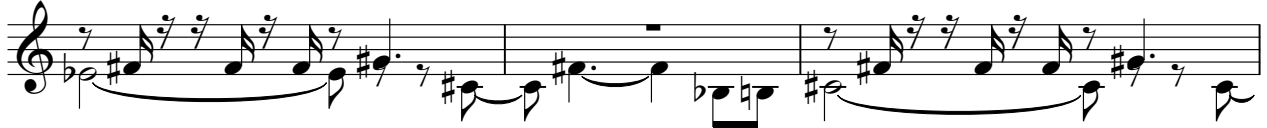

96

99

102

105

VOICE OOHS

Onbekende Heavy SongsDiversen - TARZAN

♩ = 110,000916

8

12

15

18

15

36

39

42

7

52

55

57

31

90

93

96

99

102

105

