

6  $\text{♩} = 103056982672081708901042 \quad 114,189,5401347 \quad 119,520,947669 \quad 125,3268100130 \quad 1321844147922 \quad \text{♩} = 135,530,13426$

Db Picc.

Ob.

Bsn.

Bar. Tpt.

Perc.

S. Bass

8  $\text{♩} = 1381298653055 \quad 14110,55640,88420114,314762,8747836 \quad 146,007400260948,0143980465150,000000$

Db Picc.

Ob.

Bsn.

Bar. Tpt.

Tbn.

Perc.

S. Bass

11

Db Picc.  
Ob.  
Bsn.  
Bar. Tpt.  
Tbn.  
Perc.  
S. Bass  
Lead 1  
Lead 2  
Lead 8  
Vla.

13

Perc.  
S. Bass  
Lead 1  
Lead 8  
Vla.

15

D♭ Picc.  
Perc.  
S. Bass  
Lead 1  
Lead 2  
Lead 8  
Vla.

17

D♭ Picc.  
Ob.  
Perc.  
Perc. Organ  
S. Bass  
Lead 1  
Lead 8  
Vla.

19

Db Picc.  
Ob.  
Tbn.  
Perc.  
Perc. Organ  
S. Bass  
Lead 1

21

Db Picc.  
Ob.  
Tbn.  
Perc.  
Perc. Organ  
S. Bass  
Lead 1

23

Db Picc.  
Ob.  
Tbn.  
Perc.  
Perc. Organ  
S. Bass  
Lead 1

25

Db Picc.  
Ob.  
Tbn.  
Perc.  
Perc. Organ  
S. Bass  
Lead 1

27 7

Db Picc.

Ob.

Tbn.

Perc.

Perc. Organ

S. Bass

Lead 1

Vla.

29

Db Picc.

Ob.

Bar. Tpt.

Tbn.

Perc.

S. Bass

Lead 1

Vla.

31

Db Picc.  
Ob.  
Bar. Tpt.  
Tbn.  
Perc.  
S. Bass  
Lead 1  
Vla.

33

Db Picc.  
Ob.  
Bsn.  
Bar. Tpt.  
Tbn.  
Perc.  
S. Bass  
Lead 1  
Vla.

35

Db Picc.

Bar. Tpt.

Tbn.

Perc.

S. Bass

Lead 1

Lead 2

Lead 8

FX 5

Vla.

37

Perc.

Perc. Organ

S. Bass

Lead 1

Lead 8

FX 5

39

Perc.

S. Bass

Lead 1

Lead 2

Lead 8

FX 5

41

Perc.

Perc. Organ

S. Bass

Lead 1

Lead 8

43

Perc.

Perc. Organ

S. Bass

Lead 1

Lead 2

Lead 8

Pad 7

45

47

49

Db Picc.

Ob.

Perc.

Perc. Organ

S. Bass

Lead 1

Lead 8

Pad 7

51

Db Picc.

Ob.

Tbn.

Perc.

Perc. Organ

S. Bass

Lead 1

Lead 8

Pad 7

==

53

Db Picc.

Ob.

Tbn.

Perc.

Perc. Organ

S. Bass

Lead 1

55

Db Picc.  
Ob.  
Tbn.  
Perc.  
Perc. Organ  
S. Bass  
Lead 1

57

Db Picc.  
Ob.  
Tbn.  
Perc.  
Perc. Organ  
S. Bass  
Lead 1

59

Db Picc.  
Ob.  
Tbn.  
Perc.  
Perc. Organ  
S. Bass  
Lead 1  
Vla.

61

Db Picc.  
Ob.  
Bar. Tpt.  
Tbn.  
Perc.  
S. Bass  
Lead 1  
Vla.

63 17

Db Picc.

Ob.

Bar. Tpt.

Tbn.

Perc.

S. Bass

Lead 1

Vla.

65

Db Picc.

Ob.

Bsn.

Bar. Tpt.

Tbn.

Perc.

Perc. Organ

S. Bass

Lead 1

Lead 2

Pad 1

Pad 7

Vla.

68

Perc. Organ

Lead 1

Pad 1

Pad 7

72

Perc.

Perc. Organ

Lead 1

Lead 2

Pad 1

Pad 7

76

Perc.

Lead 1

Lead 2

Pad 1

Pad 7

FX 5

79

Perc.

Lead 1

Lead 2

Pad 1

Pad 7

FX 5

82

D $\flat$  Picc.

Ob.

Tbn.

Perc.

Perc. Organ

S. Bass

Lead 1

Lead 2

Pad 1

Pad 7

FX 5

6 6

84

Db Picc.  
Ob.  
Tbn.  
Perc.  
Perc. Organ  
S. Bass  
Lead 1

86

Db Picc.  
Ob.  
Tbn.  
Perc.  
Perc. Organ  
S. Bass  
Lead 1

88

Db Picc.

Ob.

Tbn.

Perc.

Perc. Organ

S. Bass

Lead 1

90

Db Picc.

Ob.

Tbn.

Perc.

Perc. Organ

S. Bass

Lead 1

Vla.

92

Db Picc.  
Ob.  
Bar. Tpt.  
Tbn.  
Perc.  
S. Bass  
Lead 1  
Vla.

94

Db Picc.  
Ob.  
Bar. Tpt.  
Tbn.  
Perc.  
S. Bass  
Lead 1  
Vla.

96

Db Picc.

Ob.

Bsn.

Bar. Tpt.

Tbn.

Perc.

S. Bass

Lead 1

Pad 7

Vla.

98

Db Picc.

Ob.

Bsn.

Bar. Tpt.

Tbn.

Perc.

S. Bass

Lead 1

Lead 2

Lead 8

Vla.

100

D♭ Picc.  
Perc.  
Perc. Organ  
S. Bass  
Lead 1  
Lead 2  
Lead 8

102

D♭ Picc.  
Perc.  
Perc. Organ  
S. Bass  
Lead 1  
Lead 2  
Lead 8

104

Db Picc.  
Perc.  
Perc. Organ  
S. Bass  
Lead 1  
Lead 2  
Lead 8

106

Db Picc.  
Perc.  
Perc. Organ  
S. Bass  
Lead 1  
Lead 2  
Lead 8  
Pad 7

108

Perc.

Perc. Organ

S. Bass

Lead 1

Lead 2

Lead 8

Pad 7

110

Db Picc.

Perc.

Perc. Organ

S. Bass

Lead 1

Lead 2

Lead 8

Pad 7

112

D $\flat$  Picc.

Perc.

Perc. Organ

S. Bass

Lead 1

Lead 2

Lead 8

Pad 7

114

Db Picc.

Ob.

Tbn.

Perc.

Perc. Organ

S. Bass

Lead 1

Lead 8

Pad 7

116

Db Picc.

Ob.

Tbn.

Perc.

Perc. Organ

S. Bass

Lead 1

118

Db Picc.  
Ob.  
Tbn.  
Perc.  
Perc. Organ  
S. Bass  
Lead 1

120

Db Picc.  
Ob.  
Tbn.  
Perc.  
Perc. Organ  
S. Bass  
Lead 1

122 33

Db Picc.  
Ob.  
Tbn.  
Perc.  
Perc. Organ  
S. Bass  
Lead 1  
Vla.

124

Db Picc.  
Ob.  
Bar. Tpt.  
Tbn.  
Perc.  
S. Bass  
Lead 1  
Vla.

126

Db Picc.  
Ob.  
Bar. Tpt.  
Tbn.  
Perc.  
S. Bass  
Lead 1  
Vla.

128

Db Picc.  
Ob.  
Bsn.  
Bar. Tpt.  
Tbn.  
Perc.  
S. Bass  
Lead 1  
Vla.

130 35

Db Picc.  
Ob.  
Bsn.  
Bar. Tpt.  
Tbn.  
Perc.  
S. Bass  
Lead 1  
Vla.

132

Db Picc.  
Ob.  
Bar. Tpt.  
Tbn.  
Perc.  
S. Bass

134

Db Picc.  
Ob.  
Bar. Tpt.  
Tbn.  
Perc.  
S. Bass

136

Db Picc.  
Ob.  
Bsn.  
Bar. Tpt.  
Tbn.  
Perc.  
Perc. Organ  
S. Bass

138

Db Picc.

Ob.

Bsn.

Bar. Tpt.

Tbn.

Perc.

Perc. Organ

S. Bass

Piccolo in D $\flat$

$\text{♩} = 118,002220$   $\text{♩} = 83,00111111$   $\text{♩} = 136,002222$

3

8

11

19

22

24

26

28

30

32

V.S.

34 **11**

49

53

56

58

60

62

64

66 **14**

83

Piccolo in D $\flat$

86

88

90

92

94

96

98

102

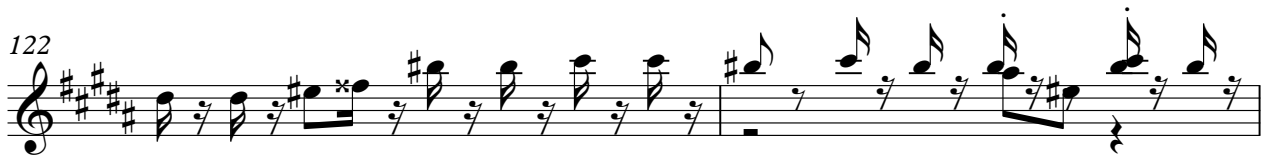

Piccolo in D $\flat$

136

138

141

2

Onbekende House & Techno Songs Diversen - 08EINEI

Oboe

♩ = 118,002220    ♩ = 83,000183 = 84,001495 = 86,82000820 = 87,000192,00 = 83,8792461008789

3

6

♩ = 100,8693087,930614,18914,5913126,930473,008150 = 123,244150,21326,57 = 13,2050585436314

9

♩ = 144,854752,874887,847145,0024018,004893,006500

6

18

21

23

25

27

30

33

15

50

53

55

57

59

62

65

**15**

83

85

87

89

91

94

97

115

117

119

121

123

126

129

132

135

137

141

Onbekende House & Techno Songs Diversen - 08EINEI

Bassoon

♩ = 118,002220      ♩ = 83,000183      ♩ = 83,000183      ♩ = 83,000183      ♩ = 83,000183      ♩ = 83,000183

6

9

12

21

30

65

30

98

30

131

6

2

141

2

125

129

133

137

141

2

51

56

60

63

66

84

89

93

96

99

Percussion

♩ = 118,002220      ♩ = 83,000183

2

7

11

14

16

18

20

22

24

26

6      6

6      6

V.S.

Percussion

28

30

32

34

37

41

45

49

51

53

Percussion

55

57

59

61

63

65

67

75

79

82

84

86

88

90

92

94

96

Percussion

98

101

105

109

113

115

117

119

121

123

V.S.

Percussion

125

127

129

131

133

136

141

2

Percussive Organ

$\text{♩} = 118,002220 = 83,863920$

3 7

17 3

21

25 9

37 2

43

47

52

56

58 7

Percussive Organ

67

71

75

85

89

100

106

111

116

120

124

**13**

139

**2**

**2**

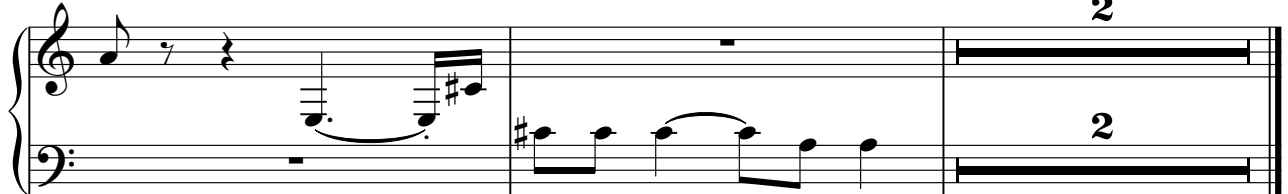

44

48

52

56

60

64

68

86

90

94

98

102

106

110

114

118

122

126

130

134

V.S.

4

Synth Bass

138

141

2

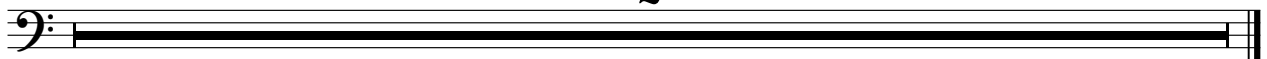

Lead 1 (Square)

♩ = 118,002220 ♩ = 83,001111

3

11

15

19

22

24

26

28

30

32

V.S.

Lead 1 (Square)

Lead 1 (Square)

V.S.

Lead 1 (Square)

V.S.

6

Lead 1 (Square)

126

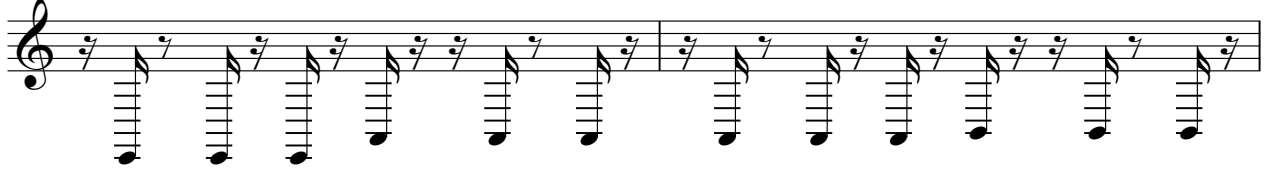

128

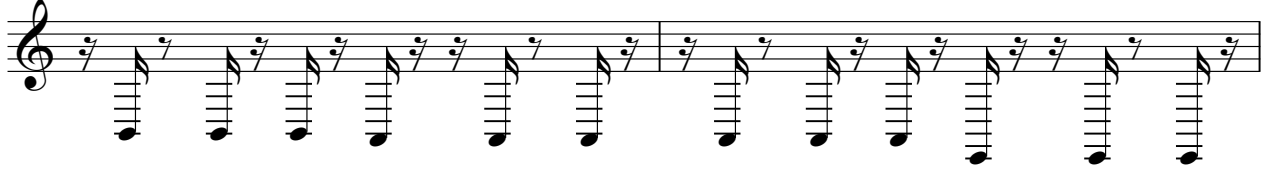

130

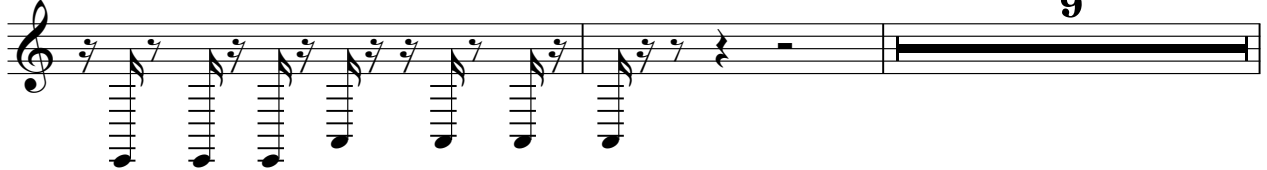

141

2

Lead 2 (Sawtooth)

107

2

112

28

141

2

Lead 8 (Bass + Lead)

♩ = 118,002220 ♩ = 83,001860

3

11

13

16

17

18

37

39

41

43

45

V.S.

47

49

51

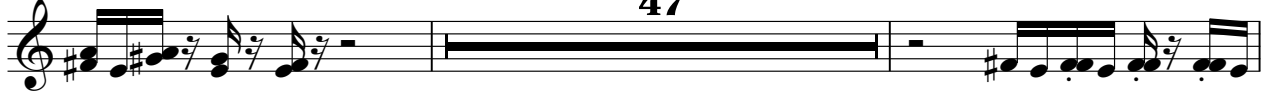

100

102

104

106

108

110

112

Pad 7 (Halo)

♩ = 118,002220 ♩ = 83,080857

**3**

10 ♩ = 147,0128904898 ♩ = 145,006540

**25**

39

**37**

79

82

**58**

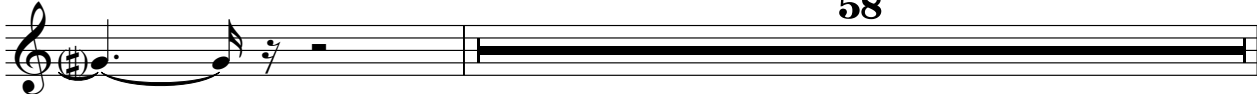

141

**2**

2

Viola

91

94

97

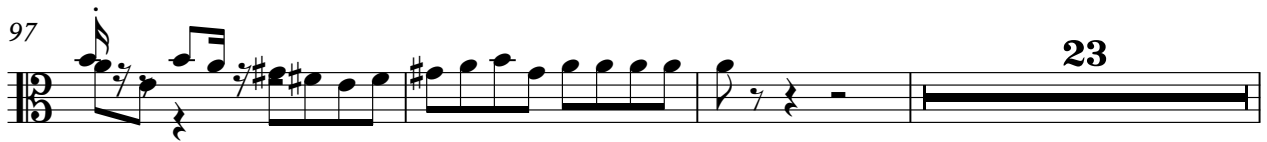

123

126

129

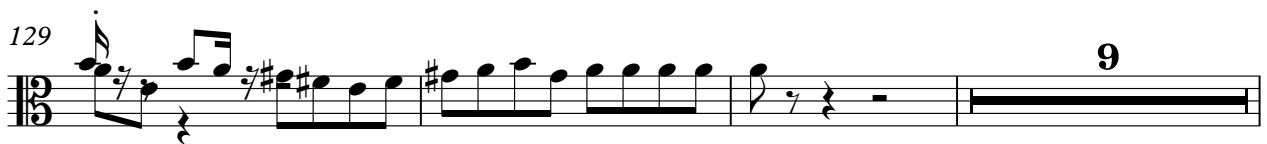

141

2

