

0.0"
1.1,00
Copyright © 1995 Kevin Newman

♩ = 132,000137

Lead 1 (Square)

FX 1 (Rain)

5.8"
4.1,80
Intro

Lead 1

FX 1

Lead 1

Lead 1

FX 1

Solo

8

Lead 1

Lead 1

FX 1

Solo

10

Perc.

Rev. Cym.

Lead 1

Lead 1

FX 1

Solo

12

Perc. Lead 1 Lead 1 FX 1 Solo

14

Perc. Lead 1 Lead 1 FX 1 Cb. Solo

16

18

20

Perc. Lead 1 FX 1 Cb. Solo

22

Perc. Lead 1 Lead 1 FX 1 Cb. Solo

24

26

28

Perc.

Lead 1

FX 1

FX 5

Cb.

30

Perc.

Lead 1

FX 1

FX 5

Cb.

32

34

36

Perc.

Lead 1

Lead 1

FX 1

Cb.

Solo

38

Perc.

Lead 1

Lead 1

FX 1

Cb.

Solo

40

Perc.

Lead 1

Lead 1

FX 1

Cb.

Solo

45.6
42.3,40
Chorus

42

Perc.

Lead 1

Lead 1

FX 1

FX 5

Cb.

Solo

44

Perc.

FX 5

Solo

46

Perc.

Rev. Cym.

Lead 1

FX 5

Solo

48

Perc.

Lead 1

FX 5

Solo

50

Perc.

Lead 1

FX 5

Cb.

Solo

51

Perc.

Lead 1

FX 1

FX 5

Cb.

53

Perc.

Lead 1

FX 1

FX 5

Cb.

1'38.9"
55.2,60
Verse 3

55

Perc.

Lead 1

FX 1

FX 5

Cb.

57

59

61

Perc.

Lead 1

Lead 1

FX 1

Cb.

Solo

63

Perc.

Lead 1

Lead 1

FX 1

Cb.

Solo

65

Perc.

Lead 1

Lead 1

FX 1

Cb.

Solo

128,000069 = 113,000081 = 99,999958 = 82,000038 = 71,0000000005
 128,000036 = 109,999998 = 99,999958 = 80,000000 = 67,000092
 117,999999 = 109,999999 = 98,000000 = 83,000023 = 75,999999 = 69,999999 = 60,000000
 122,000069 = 108,999947 = 96,000000 = 80,000000 = 75,999999 = 60,000000
 128,000000 = 126,000080 = 106,000060 = 89,000086 = 76,999977 = 61,9999
 122,999969 = 113,000099 = 87,000023

68

Perc.

Lead 1

Lead 1

Solo

2'03.5"
68.3,80
Bridge

130,000137

130,000137

70

Perc.

Lead 1

Lead 1

Solo

72

Perc.

Lead 1

Lead 1

Solo

74

Perc.

Lead 1

Lead 1

FX 5

Solo

76

Perc. Lead 1 Lead 1 FX 1 FX 5 Cb.

78

Perc. Lead 1 FX 1 FX 5 Cb.

80

82

84

86

88

Perc.

Lead 1

Lead 1

FX 1

Cb.

Solo

90

Perc.

Lead 1

Lead 1

FX 1

Cb.

Solo

2'50.7"
94.2,20
Verse 5

93

Perc.

Rev. Cym.

Lead 1

Lead 1

FX 1

FX 5

Cb.

Solo

3'15.8"
107.4,60
Verse 6

102

Perc.

111

Perc.

3'39.5"
120.3,80
Chorus

120

Perc.

129

4'03.1"
133.3,00
Ending with fade

Perc.

138

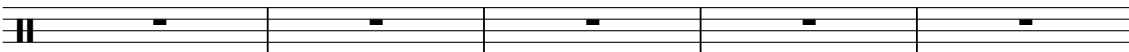
Perc. 

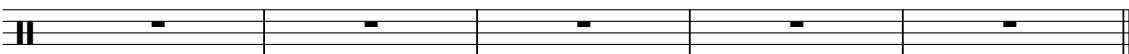

143

Perc. 

4'29.7"
147.4,60
Volume, Pan

Percussion

♩ = 132,000137
9

13

16

19

22

25

28

31

34

37

V.S.

Percussion

40

43

46

49

52

55

58

61

64

67

♩ = 250,000000 ♩ = 130,000137

Percussion

70

73

76

79

82

85

88

91

55

Reverse Cymbals

♩ = 132,000137

9 34

47

17 00000

68 ♩ = 130,000137

25 55

Lead 1 (Square)

$\text{♩} = 132,000137$

6

V.S.

Lead 1 (Square)

53

55

57

59

61

63

65

Lead 1 (Square)

♩ = 130,000137

88

90

92

55

Lead 1 (Square)

♩ = 132,000137

Lead 1 (Square)

35

38

41

59

62

65

68

♩ = 130,000137

71

74

84

Lead 1 (Square)

87

90

92

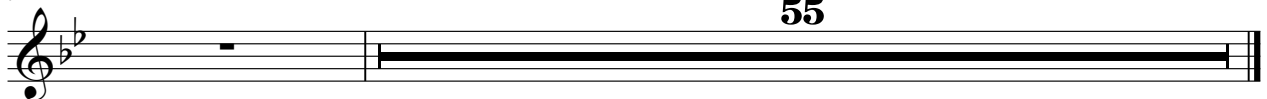

FX 1 (Rain)

♩ = 132,000137

2

11

20

29

38

53

62

77

86

91

55

♩ = 130,000137

FX 5 (Brightness)

♩ = 132,000137

17 7

27

32 7

43

49

53

58 5

65 7

♩ = 130,000137

FX 5 (Brightness)

75

78

83

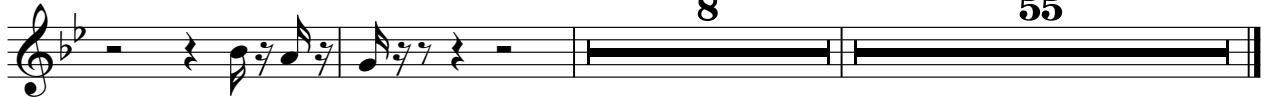

Contrabass

♩ = 132,000137

13

20

26

32

41

7

6

3

3

51

56

63

8

♩ = 130,000137

2
76

Contrabass

81

88

55

Solo

♩ = 132,000137

6

9

11

13

15

17

20

22

24

26

8

35

37

39

41

43

45

47

49

59

61

63

65

68 ♩ = 130,000137

72

74

84

86

88

90

92

55