

0.0"  
1.1,00  
Copyright © 1995 Kevin Newman

♩ = 132,000137

Lead 1 (Square)

FX 1 (Rain)

5.8"  
4.1,80  
Intro

Lead 1

FX 1

Lead 1

Lead 1

FX 1

Solo

8

Lead 1

Lead 1

FX 1

Solo

10

Perc.

Rev. Cym.

Lead 1

Lead 1

FX 1

Solo

12

Perc. Lead 1 Lead 1 FX 1 Solo

14

Perc. Lead 1 Lead 1 FX 1 Cb. Solo

16

18

20

Perc. Lead 1 FX 1 Cb. Solo

22

Perc. Lead 1 Lead 1 FX 1 Cb. Solo

24

Perc.

Lead 1

Lead 1

FX 1

Cb.

Solo

26

Perc.

Lead 1

Lead 1

FX 1

FX 5

Cb.

Solo

28

Perc.

Lead 1

FX 1

FX 5

Cb.

30

Perc.

Lead 1

FX 1

FX 5

Cb.

32

Perc. Lead 1 FX 1 FX 5 Cb.

34

Perc. Lead 1 Lead 1 FX 1 FX 5 Cb. Solo

36

Perc.

Lead 1

Lead 1

FX 1

Cb.

Solo

38

Perc.

Lead 1

Lead 1

FX 1

Cb.

Solo

40

Perc.

Lead 1

Lead 1

FX 1

Cb.

Solo

45.6  
42.3,40  
Chorus

42

Perc.

Lead 1

Lead 1

FX 1

FX 5

Cb.

Solo

44

Perc.

FX 5

Solo

46

Perc.

Rev. Cym.

Lead 1

FX 5

Solo

48

Perc.

Lead 1

FX 5

Solo

50

Perc.

Lead 1

FX 5

Cb.

Solo

51

Perc.

Lead 1

FX 1

FX 5

Cb.

53

Perc.

Lead 1

FX 1

FX 5

Cb.

1'38.9"  
55.2,60  
Verse 3

55

Perc.

Lead 1

FX 1

FX 5

Cb.

57

59

61

Perc.

Lead 1

Lead 1

FX 1

Cb.

Solo

63

Perc.

Lead 1

Lead 1

FX 1

Cb.

Solo

65

Perc.

Lead 1

Lead 1

FX 1

Cb.

Solo

$\text{♩} = 120,000069$   $\text{♩} = 113,000081$   $\text{♩} = 99,999958$   $\text{♩} = 82,000038$   $\text{♩} = 71,000005$   
 $\text{♩} = 120,000036$   $\text{♩} = 109,999998$   $\text{♩} = 99,999958$   $\text{♩} = 80,000000$   $\text{♩} = 67,000092$   
 $\text{♩} = 117,999999$   $\text{♩} = 109,999999$   $\text{♩} = 98,000000$   $\text{♩} = 83,000023$   $\text{♩} = 77,000000$   $\text{♩} = 69,000000$   
 $\text{♩} = 122,000069$   $\text{♩} = 108,999947$   $\text{♩} = 96,000000$   $\text{♩} = 80,000000$   $\text{♩} = 75,000000$   $\text{♩} = 60,000000$   
 $\text{♩} = 128,000000$   $\text{♩} = 126,000080$   $\text{♩} = 106,000060$   $\text{♩} = 89,000086$   $\text{♩} = 76,999977$   $\text{♩} = 61,9999$   
 $\text{♩} = 122,999969$   $\text{♩} = 113,000099$   $\text{♩} = 87,000023$

68

Perc.

Lead 1

Lead 1

Solo

$\text{♩} = 130,000137$

2'03.5"  
68.3,80  
Bridge

$\text{♩} = 130,000137$

70

Perc.

Lead 1

Lead 1

Solo

72

Perc.

Lead 1

Lead 1

Solo

74

Perc.

Lead 1

Lead 1

FX 5

Solo

76

Perc.

Lead 1

Lead 1

FX 1

FX 5

Cb.

78

Perc.

Lead 1

FX 1

FX 5

Cb.

80

Perc.

Lead 1

FX 1

FX 5

Cb.

82

Perc.

Lead 1

Lead 1

FX 1

FX 5

Cb.

84

86

88

Perc.

Lead 1

Lead 1

FX 1

Cb.

Solo

90

Perc.

Lead 1

Lead 1

FX 1

Cb.

Solo

2'50.7"  
94.2,20  
Verse 5

93

Perc.

Rev. Cym.

Lead 1

Lead 1

FX 1

FX 5

Cb.

Solo

3'15.8"  
107.4,60  
Verse 6

102

Perc.

111

Perc.

3'39.5"  
120.3,80  
Chorus

120

Perc.

129

4'03.1"  
133.3,00  
Ending with fade

Perc.

138

Perc.

4'29.7"  
147.4,60  
Volume, Pan

143

Perc.

# Percussion

♩ = 132,000137  
9

13

16

19

22

25

28

31

34

37

V.S.

Percussion

40

43

46

49

52

55

58

61

64

67

♩ = 250,000000 ♩ = 130,000137

Percussion

70

73

76

79

82

85

88

91

# Reverse Cymbals

♩ = 132,000137

9 34

47

17 00000

68 ♩ = 130,000137

25 55

# Lead 1 (Square)

$\text{♩} = 132,000137$

**6**

V.S.

Lead 1 (Square)

53

55

57

59

61

63

65

Lead 1 (Square)

♩ = 130,000137

# Lead 1 (Square)

♩ = 132,000137

Lead 1 (Square)

87

90

92

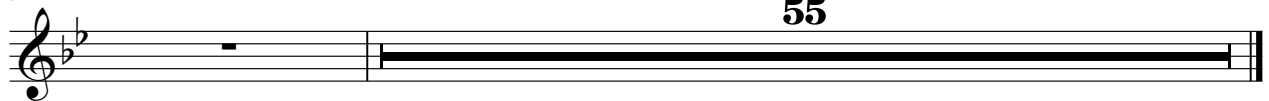

55

# FX 1 (Rain)

♩ = 132,000137

2

11

20

29

38

53

62

77

86

91

55

♩ = 130,000137

# FX 5 (Brightness)

♩ = 132,000137

17 7

27

32 7

43

49

53

58 5

65 7

♩ = 130,000137

FX 5 (Brightness)

75

78

83

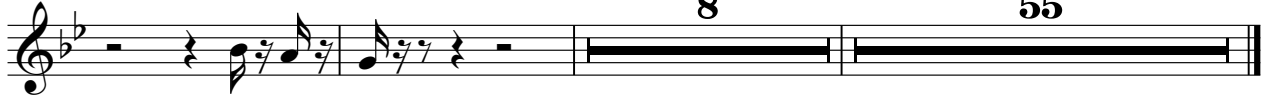

Contrabass

♩ = 132,000137

**13**

20

26

32

41

**7**

6

3

3

51

56

63

♩ = 130,000137

**8**

2/4

4/4

2  
76

Contrabass

81

88

55

Solo

♩ = 132,000137

6

9

11

13

15

17

20

22

24

26

8

35

37

39

41

43

45

47

49

59

61

