

Onbekende House & Techno SongsDiversen - TECHRAP

0.0"  
1.1,00  
Copyright © 1995 Kevin Newman  
5510029@charter.net

♩ = 132,999954

Choir Aahs

Organ 1

Synth Bass 2

4

Saw Wave

Choir Aahs

Organ 1

Synth Bass 2

6

Electronic Set

Saw Wave

Choir Aahs

Organ 1

Synth Bass 2

8

Electronic Set

Electronic Set

Saw Wave

Choir Aahs

Organ 1

Synth Bass 2

Reverse Cym.

16.3"  
10.1.00  
Verse 1

10

Electronic Set

Electronic Set

Electronic Set

Saw Wave

Organ 1

Synth Bass 2

Reverse Cym.

12

Electronic Set

Electronic Set

Electronic Set

Saw Wave

Organ 1

Synth Bass 2

14

Electronic Set

Electronic Set

Saw Wave

Organ 1

Synth Bass 2

16

Electronic Set

Electronic Set

Saw Wave

Overdrive Gt

Organ 1

Synth Bass 2

30.9"  
18.1,00  
Chorus

18

Electronic Set

Electronic Set

Saw Wave

Overdrive Gt

Synth Bass 2

Saw Wave

Syn. Calliope

20

Electronic Set

Electronic Set

Electronic Set

Saw Wave

Synth Bass 2

Saw Wave

Syn. Calliope

22

Electronic Set

Electronic Set

Saw Wave

Synth Bass 2

Saw Wave

Syn. Calliope

24

Electronic Set

Electronic Set

Electronic Set

Saw Wave

Synth Bass 2

Reverse Cym.

Saw Wave

Syn. Calliope

45.4"  
26.1,00  
Verse 2

26

Electronic Set

Electronic Set

Electronic Set

Saw Wave

Organ 1

Synth Bass 2

28

Electronic Set

Electronic Set

Electronic Set

Saw Wave

Organ 1

Synth Bass 2

30

Electronic Set

Electronic Set

Saw Wave

Organ 1

Synth Bass 2

32

Electronic Set

Electronic Set

Saw Wave

Overdrive Gt

Organ 1

Synth Bass 2

1'00.0"  
34.1,02  
Chorus

34

Electronic Set

Electronic Set

Saw Wave

Overdrive Gt

Synth Bass 2

Saw Wave

Syn. Calliope

36

Electronic Set

Electronic Set

Electronic Set

Saw Wave

Synth Bass 2

Saw Wave

Syn. Calliope

38

Electronic Set

Electronic Set

Saw Wave

Synth Bass 2

Saw Wave

Syn. Calliope

40

Electronic Set

Electronic Set

Electronic Set

Saw Wave

Synth Bass 2

Reverse Cym.

Saw Wave

Syn. Calliope

1'14.5"  
42.1,00  
Bridge

42

Electronic Set

Electronic Set

Saw Wave

Organ 1

Synth Bass 2

44

Electronic Set

Saw Wave

Organ 1

Synth Bass 2

46

Electronic Set

Electronic Set

Saw Wave

Organ 1

Synth Bass 2

Syn. Calliope

48

Electronic Set

Electronic Set

Saw Wave

Organ 1

Synth Bass 2

Syn. Calliope

1'29.0"  
50.1,00  
Chorus

50

Electronic Set

Electronic Set

Saw Wave

Synth Bass 2

Saw Wave

Syn. Calliope

52

Electronic Set

Electronic Set

Electronic Set

Saw Wave

Synth Bass 2

Saw Wave

Syn. Calliope

54

Electronic Set

Electronic Set

Saw Wave

Synth Bass 2

Saw Wave

Syn. Calliope

56

Electronic Set

Electronic Set

Saw Wave

Synth Bass 2

Saw Wave

Syn. Calliope

58

Electronic Set

Electronic Set

Saw Wave

Overdrive Gt

Synth Bass 2

Saw Wave

Syn. Calliope

60

Electronic Set

Electronic Set

Electronic Set

Saw Wave

Synth Bass 2

Saw Wave

Syn. Calliope

62

Electronic Set

Electronic Set

Saw Wave

Synth Bass 2

Saw Wave

Syn. Calliope

64

Electronic Set

Electronic Set

Saw Wave

Synth Bass 2

Reverse Cym.

Saw Wave

Syn. Calliope

66

68

♩ = 132,999954  
5

4/4

8

11

14

17

20

23

26

29

32

V.S.

Electronic Set

35

38

42

44

46

48

51

54

57

60

Electronic Set

63

66

68

♩ = 132,999954

9

14

20

25

31

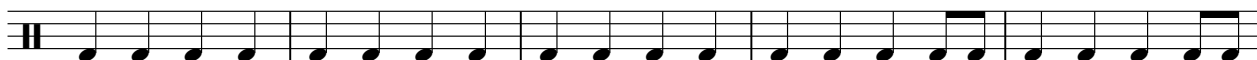

36

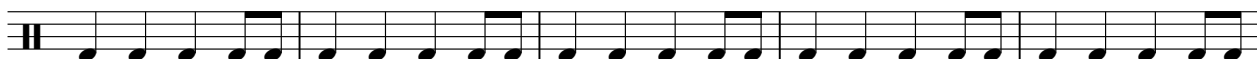

41

5

50

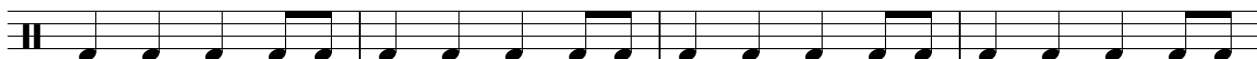

54

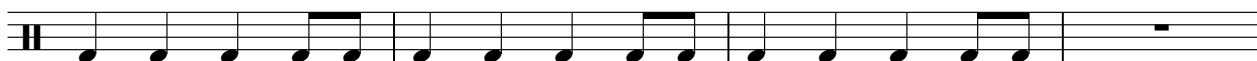

2

# Electronic Set

58

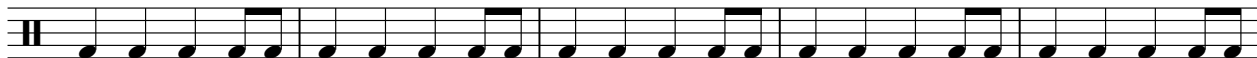

63

67

♩ = 132,999954

7 8 2

14

7 3

27

2 7

38

3 10

54

7 4

66

2

Saw Wave

♩ = 132,999954

4

7

9

11

13

15

17

19

21

23

V.S.

Saw Wave

25

27

29

31

33

35

37

39

41

43

45

47

50

52

54

56

58

60

62

64

V.S.

66

68

Overdrive Gt

Onbekende House & Techno SongsDiversen - TECHRA

♩ = 132,999954

**16** **14**

34

**23** **8** **4**

Choir Aahs

Onbekende House & Techno SongsDiversen - TECHRA

♩ = 132,999954

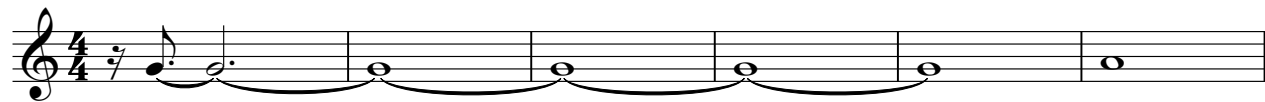

7

Organ 1

♩ = 132,999954

2

7

11

13

15

17

8

27

29

31

33

8

2

Organ 1

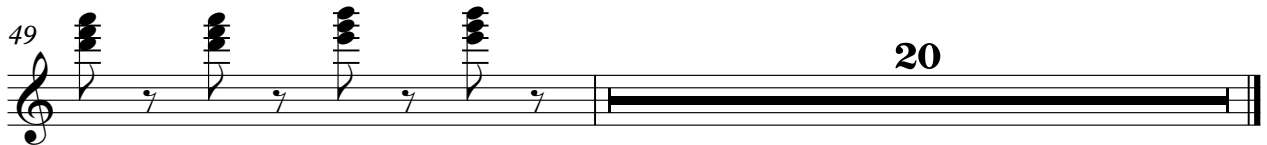

♩ = 132,999954

V.S.

22

24

26

28

30

32

34

36

38

40

43

46

49

52

54

56

58

60

62

64

V.S.

4

# Synth Bass 2

66

68

Reverse Cym.

Onbekende House & Techno SongsDiversen - TECHRA

♩ = 132,999954

8 14

26

15 23

65

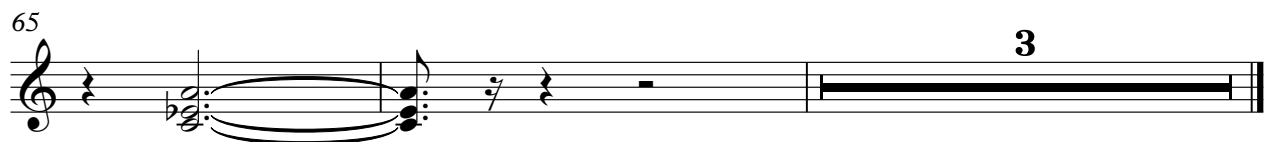

3

Saw Wave

♩ = 132,999954

17

25

8

40

8

55

61

♩ = 132,999954

17

22

35

41

48

53

58

64