

Bob Marley - Jammin'

♩ = 122,000069

(C) 1994 Tune 1000 Corporation ;1977, Polygram International Publishing, Inc.
(C) 1994 Tune 1000 Corporation ;1977, Polygram International Publishing, Inc.

3

Perc.

J. Gtr.

E. Gtr.

E. Bass

Perc. Organ

Organ

Solo

5

Perc.

J. Gtr.

E. Gtr.

E. Gtr.

E. Bass

Perc. Organ

Organ

Lead 3

Solo

Ooh yeah.

Detailed description of the musical score: The score is for a 3-measure section. The Percussion staff (top) has a '5' above the first measure and a '3' below the last measure. The J. Gtr. staff has a '3' below the last measure. The E. Gtr. staff has a '3' above the last measure. The Organ staff has a '3' above the last measure. The lyrics 'Ooh yeah.' are written below the E. Gtr. staff. The Solo staff has a '3' above the last measure.

7

Perc. J. Gtr. E. Gtr. E. Bass Perc. Organ Organ Solo

9

Perc.

J. Gtr.

E. Gtr.

E. Bass

Perc. Organ

Organ

Solo

10

Perc.

J. Gtr.

E. Gtr.

E. Gtr.

E. Bass

Perc. Organ

Organ

Lead 3

Solo

Well, all right. We're

11

Perc.

J. Gtr.

J. Gtr.

E. Gtr.

E. Gtr.

E. Bass

Perc. Organ

Organ

Lead 3

jam min'.

12

Perc.

J. Gtr.

J. Gtr.

E. Gtr.

E. Gtr.

E. Bass

Perc. Organ

Organ

Syn. Voice

Lead 3

I wan na jam it with you.

14

Perc.

J. Gtr.

J. Gtr.

E. Gtr.

E. Gtr.

E. Bass

Perc. Organ

Organ

Lead 3

We're

3

15

Perc.

J. Gtr.

J. Gtr.

E. Gtr.

E. Gtr.

jam min', jam

E. Bass

Perc. Organ

Organ

Lead 3

16

Perc.

J. Gtr.

J. Gtr.

E. Gtr.

E. Gtr.

E. Bass

Perc. Organ

Organ

Lead 3

min', and I

17

Perc.

J. Gtr.

J. Gtr.

E. Gtr.

E. Gtr.

hope you like jam min' too.

E. Bass

Perc. Organ

Organ

Syn. Voice

Lead 3

18

Perc.

J. Gtr.

J. Gtr.

E. Gtr.

E. Gtr.

E. Bass

Perc. Organ

Organ

Syn. Voice

Lead 3

Ain't no rules,

19

Perc.

J. Gtr.

J. Gtr.

E. Gtr.

E. Gtr.

E. Bass

Perc. Organ

Organ

Lead 3

ain't no vow, we can do

20

Perc.

J. Gtr.

J. Gtr.

E. Gtr.

E. Gtr.

E. Bass

Perc. Organ

Organ

Lead 3

it an y how.

3

3

21

Perc.

J. Gtr.

J. Gtr.

E. Gtr.

E. Gtr.

E. Bass

Perc. Organ

Organ

Syn. Voice

Lead 3

I and I will see you through.

22

Perc.

J. Gtr.

J. Gtr.

E. Gtr.

E. Gtr.

E. Bass

Perc. Organ

Organ

Syn. Voice

Lead 3

'Cause ev er y

3

3

23

Perc.

J. Gtr.

J. Gtr.

E. Gtr.

E. Gtr.

E. Bass

Perc. Organ

Organ

Lead 3

day we pay the price, we're the

24

Perc.

J. Gtr.

J. Gtr.

E. Gtr.

E. Gtr.

liv ing sac ri fice,

E. Bass

Perc. Organ

Organ

Lead 3

25

Perc.

J. Gtr.

J. Gtr.

E. Gtr.

E. Gtr.

E. Bass

Perc. Organ

Organ

Syn. Voice

Lead 3

jam min' till the jam is through.

26

Perc.

J. Gtr.

J. Gtr.

E. Gtr.

E. Gtr.

E. Bass

Perc. Organ

Organ

Syn. Voice

Lead 3

We're

27

Perc.

J. Gtr.

J. Gtr.

E. Gtr.

E. Gtr.

E. Bass

Perc. Organ

Organ

Syn. Voice

Lead 3

jam min', tothink that

29

Perc.

J. Gtr.

J. Gtr.

E. Gtr.

E. Gtr.

jam min' was a thing of the past.

E. Bass

Perc. Organ

Organ

Syn. Voice

Lead 3

30

Perc.

J. Gtr.

J. Gtr.

E. Gtr.

E. Gtr.

E. Bass

Perc. Organ

Organ

Syn. Voice

Lead 3

We're

31

Perc.

J. Gtr.

J. Gtr.

E. Gtr.

E. Gtr.

E. Bass

Perc. Organ

Organ

Lead 3

jam min',

32

Perc.

J. Gtr.

J. Gtr.

E. Gtr.

E. Gtr.

E. Bass

Perc. Organ

Organ

Lead 3

and I

33

Perc.
 J. Gtr.
 J. Gtr.
 E. Gtr.
 E. Gtr.
 E. Bass
 Perc. Organ
 Organ
 Syn. Voice
 Lead 3

hope this jam is gon na last. No

35

Perc.

J. Gtr.

J. Gtr.

E. Gtr.

E. Gtr.

E. Bass

Perc. Organ

Organ

Lead 3

bul letuldstop us now, we nei ther beg nor we won'tbow,

37

Perc. J. Gtr. J. Gtr. E. Gtr. E. Gtr. E. Bass Perc. Organ Organ Syn. Voice Lead 3

nei ther can be bought nor sold.

38

Perc.

J. Gtr.

J. Gtr.

E. Gtr.

E. Gtr.

E. Bass

Perc. Organ

Organ

Syn. Voice

Lead 3

We

39

Perc.

J. Gtr.

J. Gtr.

E. Gtr.

E. Gtr.

E. Bass

Perc. Organ

Organ

Lead 3

all defend the right, Jah Jah

40

Perc.

J. Gtr.

J. Gtr.

E. Gtr.

E. Gtr.

E. Bass

Perc. Organ

Organ

Lead 3

chil dren must u nite, for

41

Perc.

J. Gtr.

J. Gtr.

E. Gtr.

E. Gtr.

life is worth much more than gold.

E. Bass

Perc. Organ

Organ

Syn. Voice

Lead 3

42

Perc.

J. Gtr.

J. Gtr.

E. Gtr.

E. Gtr.

E. Bass

Perc. Organ

Organ

Syn. Voice

Lead 3

We're jam min',

44

Perc.

J. Gtr.

J. Gtr.

E. Gtr.

E. Gtr.

E. Bass

Perc. Organ

Organ

Syn. Voice

Lead 3

and we're

45

Perc.

J. Gtr.

J. Gtr.

E. Gtr.

E. Gtr.

jam min' in the name of the Lord.

E. Bass

Perc. Organ

Organ

Syn. Voice

Lead 3

46

Perc.

J. Gtr.

J. Gtr.

E. Gtr.

E. Gtr.

E. Bass

Perc. Organ

Organ

Syn. Voice

Lead 3

We're

47

Perc.

J. Gtr.

J. Gtr.

E. Gtr.

E. Gtr.

E. Bass

Perc. Organ

Organ

Syn. Voice

Lead 3

jam min',

48

Perc.

J. Gtr.

J. Gtr.

E. Gtr.

E. Gtr.

E. Bass

Perc. Organ

Organ

Syn. Voice

Lead 3

look out, we're

48

3

49

Perc.

J. Gtr.

J. Gtr.

E. Gtr.

E. Gtr.

E. Bass

Perc. Organ

Organ

Syn. Voice

Lead 3

jam min' right straight from yard,

50

The musical score consists of the following parts:

- Perc.**: Percussion part with a snare drum and cymbal pattern.
- J. Gtr.**: Two electric guitar parts with rhythmic patterns.
- E. Gtr.**: Electric guitar part with chords and a melodic line.
- E. Bass**: Electric bass part with a rhythmic line.
- Perc. Organ**: Percussion organ part with chords.
- Organ**: Organ part with chords.
- Syn. Voice**: Synthesizer voice part with a melodic line.
- Lead 3**: Lead guitar part with a melodic line.

Lyrics: yeah yeah. Ho ly

52

Perc.

J. Gtr.

E. Gtr.

E. Bass

Perc. Organ

Organ

Syn. Voice

Lead 3

MountZi on, ho ly MountZi on,

55

Perc.

J. Gtr.

E. Gtr.

E. Bass

Organ

Lead 3

Jah sit teth in Mount Zi on

57

Perc.

J. Gtr.

E. Gtr.

E. Gtr.

E. Bass

Organ

Lead 3

and rules all cre a tion. Yeah, we're,

59

60

Perc.

J. Gtr.

J. Gtr.

E. Gtr.

E. Gtr.

E. Bass

Perc. Organ

Organ

Syn. Voice

Lead 3

Bop choo wah wah wah.

61

Perc.

J. Gtr.

J. Gtr.

E. Gtr.

E. Gtr.

E. Bass

Perc. Organ

Organ

Syn. Voice

Lead 3

We're jam min'.

62

Perc.

J. Gtr.

J. Gtr.

E. Gtr.

E. Gtr.

E. Bass

Perc. Organ

Organ

Syn. Voice

Lead 3

See,

3

63

Perc.

J. Gtr.

J. Gtr.

E. Gtr.

E. Gtr.

I wanna jam it with you.

E. Bass

Perc. Organ

Organ

Syn. Voice

Lead 3

64

Perc.

J. Gtr.

J. Gtr.

E. Gtr.

E. Gtr.

E. Bass

Perc. Organ

Organ

Lead 3

We're

65

Perc.

J. Gtr.

J. Gtr.

E. Gtr.

E. Gtr.

E. Bass

Perc. Organ

Organ

Syn. Voice

Lead 3

jam min',

66

Perc.

J. Gtr.

J. Gtr.

E. Gtr.

E. Gtr.

E. Bass

Perc. Organ

Organ

Syn. Voice

Lead 3

and

3

3

3

67

Musical score for Percussion, J. Gtr., E. Gtr., E. Bass, Perc. Organ, Organ, Syn. Voice, and Lead 3. The score includes lyrics: jam down hope you're jam min' too. Jah

69

Perc.

J. Gtr.

J. Gtr.

E. Gtr.

E. Gtr.

E. Bass

Perc. Organ

Organ

Lead 3

knows how much I've tried, the

70

Perc.

J. Gtr.

J. Gtr.

E. Gtr.

E. Gtr.

E. Bass

Perc. Organ

Organ

Lead 3

truth Jah can not hide

71

Perc.

J. Gtr.

J. Gtr.

E. Gtr.

E. Gtr.

E. Bass

Perc. Organ

Organ

Syn. Voice

Lead 3

to keep you sat is keep fied.

72

Perc.

J. Gtr.

J. Gtr.

E. Gtr.

E. Gtr.

E. Bass

Perc. Organ

Organ

Syn. Voice

Lead 3

True

73

Perc.

J. Gtr.

J. Gtr.

E. Gtr.

E. Gtr.

love that now exists is the love I can't resist, so

E. Bass

Perc. Organ

Organ

Lead 3

75

Perc.

J. Gtr.

J. Gtr.

E. Gtr.

E. Gtr.

jam by my side.

E. Bass

Perc. Organ

Organ

Syn. Voice

Lead 3

76

Perc.

J. Gtr.

J. Gtr.

E. Gtr.

E. Gtr.

E. Bass

Perc. Organ

Organ

Syn. Voice

Lead 3

We're jam min', yeah.

78

Perc.

J. Gtr.

J. Gtr.

E. Gtr.

E. Bass

Perc. Organ

Organ

Syn. Voice

Lead 3

79

Perc.

J. Gtr.

J. Gtr.

E. Gtr.

E. Gtr.

E. Bass

Perc. Organ

Organ

Syn. Voice

Lead 3

I wan na jam it with you. We're

81

Perc.

J. Gtr.

J. Gtr.

E. Gtr.

E. Gtr.

jam min', we're jam min', we're jam min', we're jam min', we're

E. Bass

Perc. Organ

Organ

Lead 3

82

Perc.

J. Gtr.

J. Gtr.

E. Gtr.

E. Gtr.

jam min',we're jam min', we're jam min',we're jam min'.

E. Bass

Perc. Organ

Organ

Lead 3

6 3

83

Perc.

J. Gtr.

J. Gtr.

E. Gtr.

E. Gtr.

Hope you like jam min' too.

E. Bass

Perc. Organ

Organ

Syn. Voice

Lead 3

84

Perc. J. Gtr. J. Gtr. E. Gtr. E. Gtr. E. Bass Perc. Organ Organ Syn. Voice Lead 3 Solo

We're jammin' e're jammin', we're

Musical score for Perc., J. Gtr., E. Gtr., E. Bass, Perc. Organ, Organ, Syn. Voice, Lead 3, and Solo. The score is in G major (one sharp) and 4/4 time. The Percussion part features a complex rhythmic pattern with accents and a triplet. The J. Gtr. and E. Gtr. parts have specific rhythmic patterns. The E. Bass part has a bass line with a triplet. The Perc. Organ and Organ parts have chordal accompaniment. The Syn. Voice part has a vocal line. The Lead 3 part has a triplet. The Solo part has a melodic line.

jam min',we're jam min'.

87

Perc.

J. Gtr.

J. Gtr.

E. Gtr.

E. Gtr.

I wan- I wan- I

E. Bass

Perc. Organ

Organ

Syn. Voice

Lead 3

Solo

88

Perc.

J. Gtr.

J. Gtr.

E. Gtr.

E. Gtr.

wan na jam with you now. We're

E. Bass

Perc. Organ

Organ

Syn. Voice

Lead 3

89

Perc.

J. Gtr.

J. Gtr.

E. Gtr.

E. Gtr.

E. Bass

Perc. Organ

Organ

Lead 3

jam min', we're

90

Perc.

J. Gtr.

J. Gtr.

E. Gtr.

E. Gtr.

E. Bass

Perc. Organ

Organ

Lead 3

jam min',

91

Perc.

J. Gtr.

J. Gtr.

E. Gtr.

E. Bass

Perc. Organ

Organ

Syn. Voice

Solo

92

Perc. J. Gtr. J. Gtr. E. Gtr. E. Gtr. E. Bass Perc. Organ Organ Syn. Voice Lead 3 Solo

and I

93

Perc.

J. Gtr.

J. Gtr.

E. Gtr.

E. Gtr.

hope you like jam min'. I

E. Bass

Perc. Organ

Organ

Syn. Voice

Lead 3

Solo

94

hope you like jammin', 'cause I

96

Perc.

J. Gtr.

J. Gtr.

E. Gtr.

E. Gtr.

E. Bass

Perc. Organ

Organ

Lead 3

Solo

wan na janiwityou.

98

Perc.

J. Gtr.

J. Gtr.

E. Gtr.

E. Gtr.

E. Bass

Perc. Organ

Organ

Lead 3

Solo

I like I hope you,

99

Perc.

J. Gtr.

J. Gtr.

E. Gtr.

E. Gtr.

E. Bass

Perc. Organ

Organ

Lead 3

Solo

I hope

100

Perc. J. Gtr. J. Gtr. E. Gtr. E. Gtr. E. Bass Perc. Organ Organ Lead 3 Solo

you like jam min' too.

101

Perc. J. Gtr. J. Gtr. E. Gtr. E. Bass Perc. Organ Organ Lead 3 Solo

102

Perc.

J. Gtr.

J. Gtr.

E. Gtr.

E. Gtr.

E. Bass

Perc. Organ

Organ

Lead 3

I wan na jam it,

103

Perc. J. Gtr. J. Gtr. E. Gtr. E. Gtr. E. Bass Perc. Organ Organ Lead 3 Solo

wan na jam it.

105

Perc.

J. Gtr.

E. Bass

Organ

Solo

107

Perc.

J. Gtr.

Organ

Bob Marley - Jammin'

Percussion

♩ = 122,000069

6

9

11

13

15

17

19

21

23

(C) 1994 Tune 1000 Corporation; 1977, Polygram International Publishing, Inc.
(C) 1994 Tune 1000 Corporation ;1977, Polygram International Publishing, Inc.

V.S.

45

47

49

52

57

60

63

65

67

69

V.S.

91

93

95

97

99

101

103

105

Bob Marley - Jammin'
Jazz Guitar

♩ = 122,000069

10

(C) 1994 Tune 1000 Corporation ;1977, Polygram International Publishing, Inc.
(C) 1994 Tune 1000 Corporation ;1977, Polygram International Publishing, Inc.

V.S.

45

49

54

61

65

69

72

76

80

84

88

92

96

100

103

Bob Marley - Jammin'
Jazz Guitar

♩ = 122,000069

2

6

10

13

16

19

22

25

28

31

(C) 1994 Tune 1000 Corporation ;1977, Polygram International Publishing, Inc.
(C) 1994 Tune 1000 Corporation ;1977, Polygram International Publishing, Inc.

V.S.

34

37

40

43

47

50

59

62

65

68

104

107

Bob Marley - Jammin'
Electric Guitar

♩ = 122,000069

2

6

10

14

18

22

26

30

34

38

(C) 1994 Tune 1000 Corporation ;1977, Polygram International Publishing, Inc.
(C) 1994 Tune 1000 Corporation ;1977, Polygram International Publishing, Inc.

V.S.

88

92

96

100

103

Bob Marley - Jammin'

Electric Guitar

♩ = 122,000069

Back Vocal

AND fight the system, not for the system. O yeah. Well, we're jammin'. Jammin' with you. We're

15

jammin', jam min', and hope jammin' too. Ain't no, ain't no, we do it now.

21

I and wish through. 'Cause day after, we're livin' in a rice, jammin' through.

26

We're jammin', that's jammin' fast. We're jammin', and

33

hopin' on a last. No but know neither beg now, nei than bought sold.

38

We all might, Jah Jah chil don't unite, for life worth the gold. We're

43

jammin', and we're jammin' hard. We're jammin', look we're jammin' hard,

50

yeah. Ho! Mouzi on, ho! Mouzi on, Jah! Mount Zi on

57

and a tre a tre, we're jammin'. Bop wah. We're jammin'. See,

63

Jammin' with you. We're jammin', and jammin' too. Jah

(C) 1994 Tune 1000 Corporation ;1977, Polygram International Publishing, Inc.
 (C) 1994 Tune 1000 Corporation ;1977, Polygram International Publishing, Inc.

69

knows the truth Jambo hide keeps satisfied. True on the side down

75

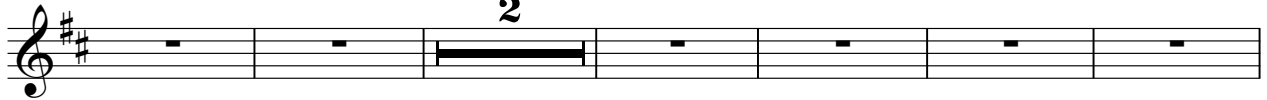

jambo side. We're jamin', yeah. wan jambo. We're jamin' jamin' jamin'.

83

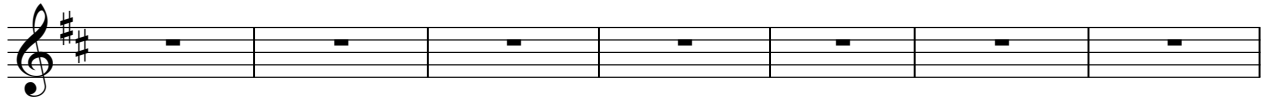

Hope jamin'. We're jamin', we're jamin'. wan wan wan jambo We're jamin', we're

90

jamin', and hope jamin' hope jamin' cause I wan jamin'.

98

lik hope, hope yike jamin' too. I wan it, wan njamin it.

Bob Marley - Jammin'
Fretless Electric Bass

♩ = 122,000069

2

6

10

14

18

22

26

29

32

35

(C) 1994 Tune 1000 Corporation ;1977, Polygram International Publishing, Inc.
(C) 1994 Tune 1000 Corporation ;1977, Polygram International Publishing, Inc.

V.S.

82

86

90

94

98

101

104

Bob Marley - Jammin'
Percussive Organ

♩ = 122,000069

2

5

8

11

14

17

20

23

26

(C) 1994 Tune 1000 Corporation ;1977, Polygram International Publishing, Inc.
(C) 1994 Tune 1000 Corporation ;1977, Polygram International Publishing, Inc.

V.S.

29

32

35

38

41

44

47

50

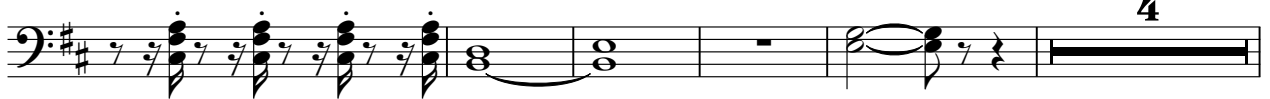

59

62

65

68

71

74

77

80

83

86

89

92

V.S.

4

Percussive Organ

95

98

101

103

6

Bob Marley - Jammin'
Rock Organ

♩ = 122,000069

2

6

10

14

18

22

26

30

34

(C) 1994 Tune 1000 Corporation ;1977, Polygram International Publishing, Inc.
(C) 1994 Tune 1000 Corporation ;1977, Polygram International Publishing, Inc.

V.S.

38

42

46

50

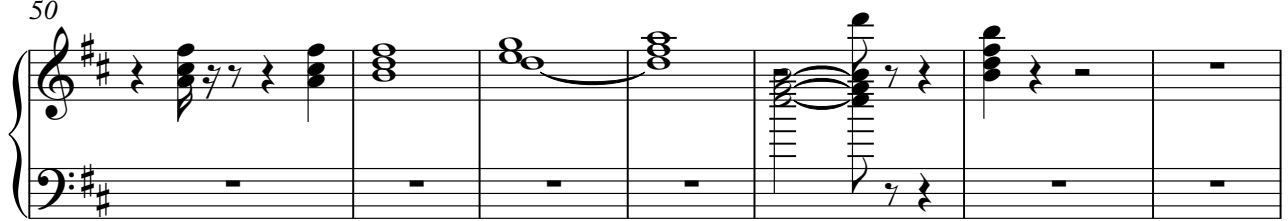

57

61

64

68

72

76

80

84

88

92

96

100

104

107

Bob Marley - Jammin'
Synth Voice

♩ = 122,000069

12 3

18 2 2

25

30 2 2

37 2

42

46

50

55 4

61

(C) 1994 Tune 1000 Corporation ;1977, Polygram International Publishing, Inc.
(C) 1994 Tune 1000 Corporation ;1977, Polygram International Publishing, Inc.

65 3

71 2

76

80 3

86 2

91

94 15

Bob Marley - Jammin'
Lead 3 (Calliope)

♩ = 122,000069

(C) 1994 Tune 1000 Corporation ;1977, Polygram International Publishing, Inc.
(C) 1994 Tune 1000 Corporation ;1977, Polygram International Publishing, Inc.

V.S.

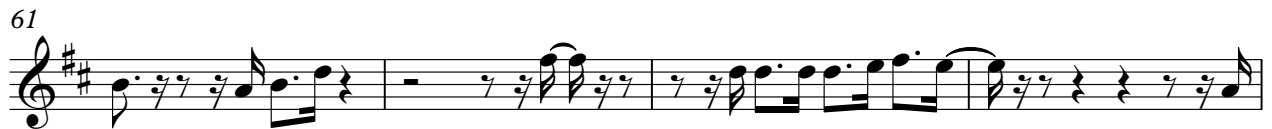
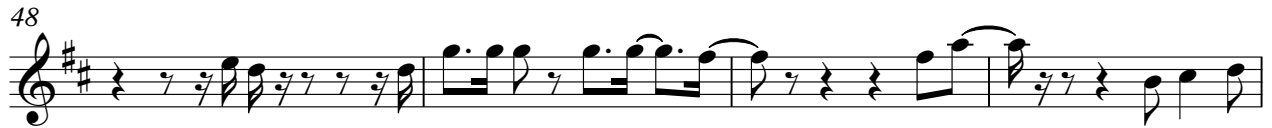

Lead 3 (Calliope)

3

88

93

98

102

Bob Marley - Jammin'

Solo

♩ = 122,000069

2

7

11

74

87

3

92

3

98

100

3

103

6

106

4

(C) 1994 Tune 1000 Corporation ;1977, Polygram International Publishing, Inc.
(C) 1994 Tune 1000 Corporation ;1977, Polygram International Publishing, Inc.