

Onbekende House & Techno SongsDiversen - TUTATTA

♩ = 138,030029

Synth Bass

Orchestra Hit

Lead 8 (Bass + Lead)

Lead 8 (Bass + Lead)

FX 5 (Brightness)

♩ = 138,030029

Orch. Hit

Lead 8

3

Orch. Hit

Lead 8

4

5

Perc. 

Orch. Hit 

Lead 8 

7

Perc. 

Orch. Hit 

Lead 8 

9

Perc. 

Orch. Hit 

Lead 8 

10

Perc. 

Orch. Hit 

Lead 8 

11

Perc.

Orch. Hit

Lead 8

12

Perc.

Orch. Hit

Lead 8

13

Perc.

Orch. Hit

Lead 8

14

Perc.

Orch. Hit

Lead 8

Lead 8

15

Perc.

Orch. Hit

Lead 8

Lead 8

16

Perc.

Orch. Hit

Lead 8

Lead 8

17

Perc.

Orch. Hit

Lead 8

Lead 8

18

Perc.

Orch. Hit

Lead 8

Lead 8

19

Perc.

Orch. Hit

Lead 8

Lead 8

20

Perc.

Orch. Hit

Lead 8

Lead 8

21

Perc.

Orch. Hit

Lead 8

Lead 8

22

Perc.

S. Bass

Orch. Hit

Lead 8

Lead 8

23

Perc.

S. Bass

Orch. Hit

Lead 8

Lead 8

24

Perc.

S. Bass

Orch. Hit

Lead 8

Lead 8

25

Perc.

S. Bass

Orch. Hit

Lead 8

Lead 8

26

Perc.

S. Bass

Orch. Hit

Lead 8

Lead 8

27

Perc.

S. Bass

Orch. Hit

Lead 8

Lead 8

28

Perc.

S. Bass

Orch. Hit

Lead 8

Lead 8

29

Perc.

S. Bass

Orch. Hit

Lead 8

Lead 8

FX 5

31

Perc. S. Bass Orch. Hit Lead 8 FX 5

33

Perc. S. Bass Orch. Hit Lead 8

35

Perc. S. Bass Orch. Hit Lead 8

36

Perc.

S. Bass

Orch. Hit

Lead 8

Lead 8

37

Perc.

S. Bass

Orch. Hit

Lead 8

Lead 8

38

Perc.

S. Bass

Orch. Hit

Lead 8

Lead 8

39

Perc.

S. Bass

Orch. Hit

Lead 8

Lead 8

40

Perc.

S. Bass

Orch. Hit

Lead 8

Lead 8

FX 5

41

Perc.

S. Bass

Orch. Hit

Lead 8

Lead 8

FX 5

42

Perc.

S. Bass

Orch. Hit

Lead 8

Lead 8

FX 5

Solo

44

Perc.

S. Bass

Orch. Hit

Lead 8

Lead 8

45

Perc.

S. Bass

Orch. Hit

Lead 8

Lead 8

46

Perc.

S. Bass

Orch. Hit

Lead 8

Lead 8

47

Perc.

S. Bass

Orch. Hit

Lead 8

Lead 8

48

Perc.

S. Bass

Orch. Hit

Lead 8

Lead 8

49

Perc.

S. Bass

Orch. Hit

Lead 8

Lead 8

50

Perc.

S. Bass

Orch. Hit

Lead 8

Lead 8

51

Perc.

S. Bass

Orch. Hit

Lead 8

Lead 8

52

Perc.

Orch. Hit

Lead 8

Lead 8

53

Perc.

Orch. Hit

Lead 8

Lead 8

54

Perc.

S. Bass

Orch. Hit

Lead 8

Lead 8

55

56

57

Perc.

S. Bass

Orch. Hit

Lead 8

Lead 8

58

Perc.

S. Bass

Orch. Hit

Lead 8

Lead 8

FX 5

59

Perc.

S. Bass

Orch. Hit

Lead 8

Lead 8

FX 5

60

Perc.

S. Bass

Orch. Hit

Lead 8

Lead 8

FX 5

61

Perc.

S. Bass

Orch. Hit

Lead 8

Lead 8

FX 5

62

Perc.

S. Bass

Orch. Hit

Lead 8

Lead 8

FX 5

63

Perc.

S. Bass

Orch. Hit

Lead 8

Lead 8

FX 5

64

Perc.

S. Bass

Orch. Hit

Lead 8

Lead 8

FX 5

65

Perc.

S. Bass

Orch. Hit

Lead 8

Lead 8

FX 5

66

Perc.

S. Bass

Orch. Hit

Lead 8

67

Perc. S. Bass Orch. Hit Lead 8

68

Perc. S. Bass Orch. Hit Lead 8

69

Perc. S. Bass Orch. Hit Lead 8

70

Perc.

S. Bass

Orch. Hit

Lead 8

71

Perc.

S. Bass

Orch. Hit

Lead 8

72

Perc.

S. Bass

Orch. Hit

Lead 8

73

Perc.

S. Bass

Orch. Hit

Lead 8

74

Perc.

S. Bass

Orch. Hit

Lead 8

Lead 8

75

Perc.

S. Bass

Orch. Hit

Lead 8

Lead 8

76

Perc.

S. Bass

Orch. Hit

Lead 8

Lead 8

77

Perc.

S. Bass

Orch. Hit

Lead 8

Lead 8

78

Perc.

S. Bass

Orch. Hit

Lead 8

Lead 8

79

Perc.

S. Bass

Orch. Hit

Lead 8

Lead 8

80

Perc.

S. Bass

Orch. Hit

Lead 8

Lead 8

81

Perc. S. Bass Orch. Hit Lead 8 Lead 8 FX 5

83

Perc. S. Bass Orch. Hit Lead 8 FX 5

85

Perc.

S. Bass

Orch. Hit

Lead 8

87

Perc.

S. Bass

Orch. Hit

Lead 8

88

Perc.

S. Bass

Orch. Hit

Lead 8

Lead 8

89

Perc.

S. Bass

Orch. Hit

Lead 8

Lead 8

90

Perc.

S. Bass

Orch. Hit

Lead 8

Lead 8

91

Perc.

S. Bass

Orch. Hit

Lead 8

Lead 8

92

Perc.

S. Bass

Orch. Hit

Lead 8

Lead 8

93

Perc.

S. Bass

Orch. Hit

Lead 8

Lead 8

94

Perc.

S. Bass

Orch. Hit

Lead 8

Lead 8

95

Perc.

S. Bass

Orch. Hit

Lead 8

Lead 8

96

Perc.

S. Bass

Orch. Hit

Lead 8

Lead 8

97

98

99

Perc.

S. Bass

Orch. Hit

Lead 8

Lead 8

100

Perc.

Orch. Hit

Lead 8

Lead 8

101

Perc. 

Orch. Hit 

Lead 8 

Lead 8 

102

Perc. 

Orch. Hit 

Lead 8 

Lead 8 

103

Perc. 

Orch. Hit 

Lead 8 

Lead 8 

104

Perc.

S. Bass

Orch. Hit

Lead 8

Lead 8

105

Perc.

S. Bass

Orch. Hit

Lead 8

Lead 8

106

Perc.

S. Bass

Orch. Hit

Lead 8

Lead 8

107

Perc.

S. Bass

Orch. Hit

Lead 8

Lead 8

108

Perc.

S. Bass

Orch. Hit

Lead 8

Lead 8

109

Perc.

S. Bass

Orch. Hit

Lead 8

Lead 8

110

Perc. S. Bass Orch. Hit Lead 8 Lead 8

111

Perc. S. Bass Orch. Hit Lead 8 Lead 8

112

Perc.

113

Perc.

114

Perc. 

115

Perc. 

116

Perc. 

117

Perc. 

118

Perc. 

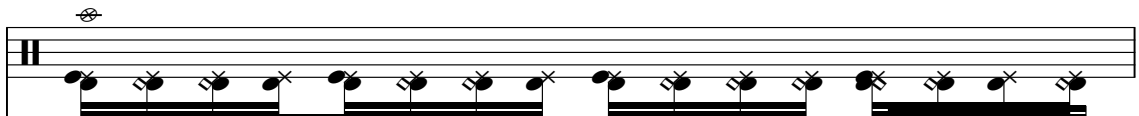

119

Perc. 

120

Perc. 
S. Bass 

121

Perc. 
S. Bass 

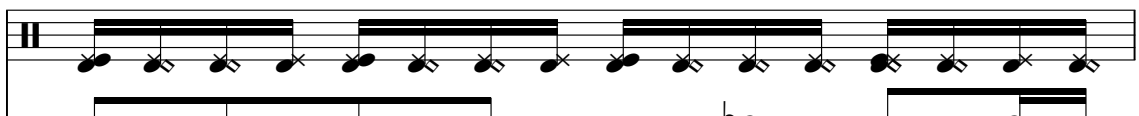
122

Perc. 
S. Bass 

123

Perc.

S. Bass

124

Perc.

S. Bass

125

Perc.

S. Bass

126

Perc.

S. Bass

127

Perc.

S. Bass

128

Perc. S. Bass FX 5

129

Perc. S. Bass FX 5

130

Perc. S. Bass FX 5

131

Perc. 

S. Bass 

FX 5 

132

Perc. 

S. Bass 

FX 5 

133

Perc. 

S. Bass 

FX 5 

134

Perc. 

S. Bass 

FX 5 

135

Perc. 

S. Bass 

FX 5 

136

Perc. 

S. Bass 

Orch. Hit 

Lead 8 

FX 5 

138

Perc. 

S. Bass 

Orch. Hit 

Lead 8 

FX 5 

139

Perc. 

S. Bass 

Orch. Hit 

Lead 8 

Lead 8 

FX 5 

Percussion

♩ = 138,030029

5

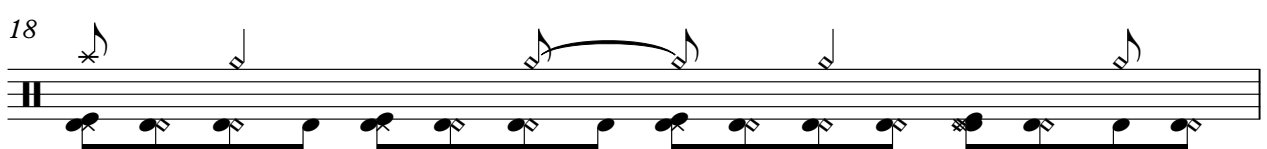
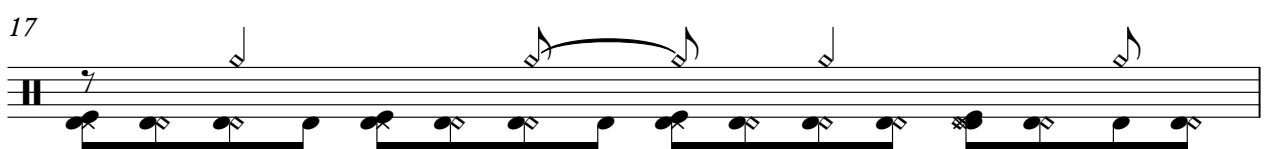
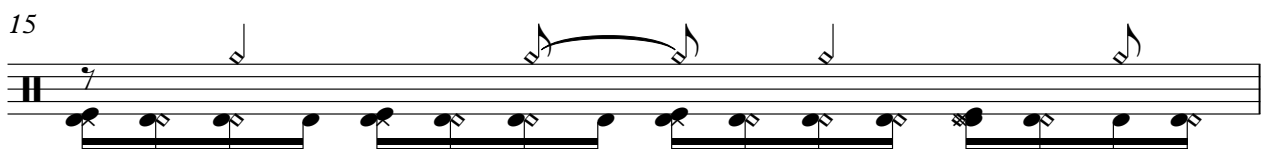
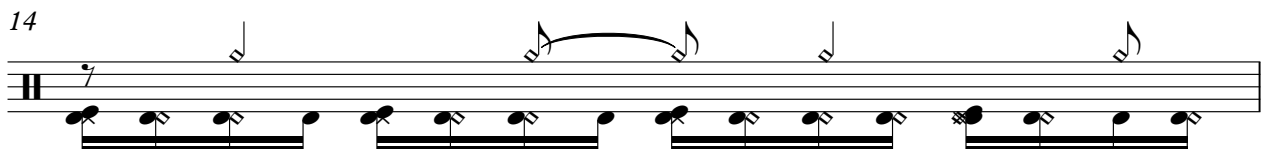
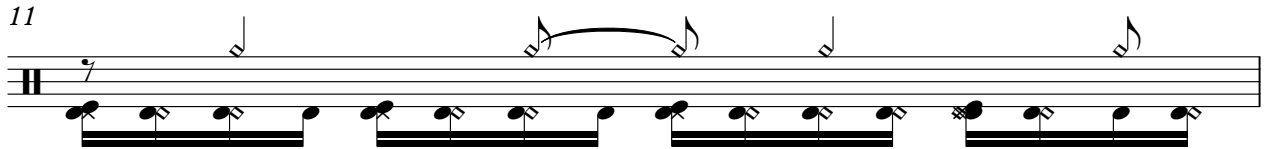
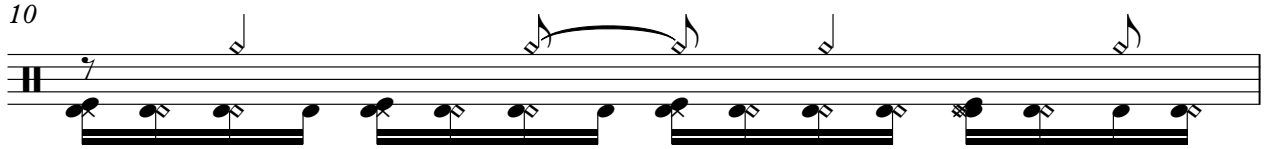

V.S.

2

Percussion

19

20

21

22

23

24

25

26

27

28

Percussion

29

32

35

38

41

45

48

51

54

57

V.S.

Percussion

60

63

66

67

68

69

70

71

72

73

Percussion

74

75

76

77

78

79

80

81

84

87

V.S.

Percussion

89

90

91

92

93

94

95

96

97

98

99

103

105

106

107

108

109

110

111

113

V.S.

115

117

119

121

122

123

124

125

126

127

128

129

130

131

132

133

134

135

137

Synth Bass

Onbekende House & Techno Songs Diversen - TUTATTA

♩ = 138,030029

21

24

28

33

36

39

42

46

49

54

58

61

64

67

71

75

79

84

87

90

94

98

105

109

120

123

126

129

132

V.S.

4

Synth Bass

135

138

2

♩ = 138,030029

4

6

8

10

12

14

16

18

20

V.S.

22

24

26

28

32

34

36

38

40

42

45

47

49

51

53

55

57

59

61

63

V.S.

65

67

69

71

73

75

77

79

81

85

87

89

91

93

95

97

99

101

103

105

V.S.

107

109

111

136

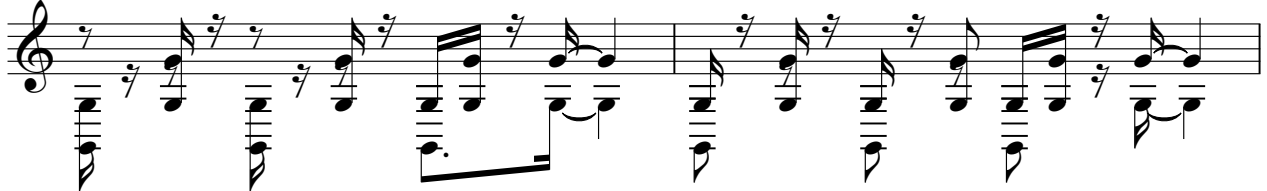

138

♩ = 138,030029

13

15

17

19

21

23

25

27

29

6

Lead 8 (Bass + Lead)

56

58

60

62

64

66 8

75

77

79

81 6

Lead 8 (Bass + Lead)

108

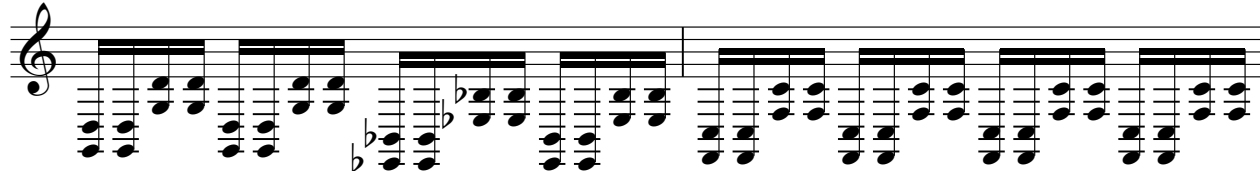

110

111

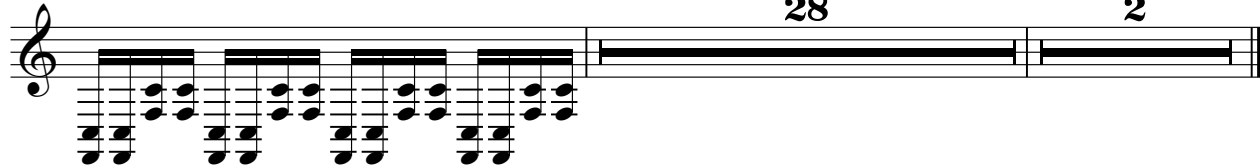

Lead 8 (Bass + Lead)

♩ = 138,030029

4

6

8

10

12

14

16

18

20

V.S.

Lead 8 (Bass + Lead)

22

24

26

28

32

34

36

38

40

42

45

47

49

51

53

55

57

59

61

63

V.S.

Lead 8 (Bass + Lead)

V.S.

107

109

111

24

137

139

2

♩ = 138,030029

29 8

40

43

14

60

63

66

16

83

44

128

131

134

137

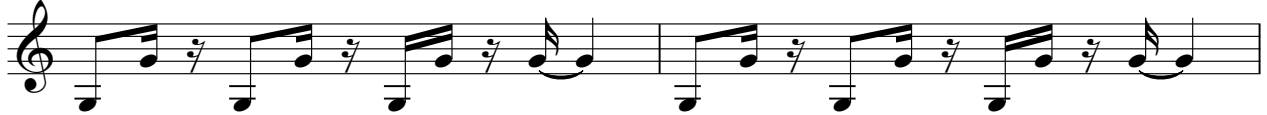

139

Solo

Onbekende House & Techno SongsDiversen - TUTATTA

♩ = 138,030029

42 **98**