

Onbekende Jazz & Demo`s Diversen - 03WEVEGO

♩ = 180,015839

Alto Saxophone

Baroque Trumpet

Trombone

Trombone

Percussion

Acoustic Bass

Synth Brass

Tape Sampler Keyboard [Brass]

♩ = 180,015839

Viola

Solo

4

Alto Sax.

Perc.

A. Bass

Syn. Br.

Vla.

Solo

6

Alto Sax.  
Bar. Tpt.  
Tbn.  
Perc.  
A. Bass  
Syn. Br.  
Vla.  
Solo

8

Alto Sax.  
Bar. Tpt.  
Tbn.  
Tbn.  
Perc.  
A. Bass  
Syn. Br.  
Vla.  
Solo

10

Alto Sax.

Bar. Tpt.

Tbn.

Tbn.

Perc.

A. Bass

Syn. Br.

Vla.

Solo

13

Alto Sax.

Bar. Tpt.

Tbn.

Tbn.

Perc.

A. Bass

Syn. Br.

Vla.

Solo

15

Alto Sax.  
Bar. Tpt.  
Tbn.  
Tbn.  
Perc.  
A. Bass  
Syn. Br.  
Vla.  
Solo

18

Alto Sax.  
Bar. Tpt.  
Tbn.  
Tbn.  
Perc.  
A. Bass  
Syn. Br.  
Vla.  
Solo

21

Alto Sax.  
Bar. Tpt.  
Tbn.  
Tbn.  
Perc.  
A. Bass  
Syn. Br.  
Vla.  
Solo

24

Alto Sax.  
Bar. Tpt.  
Tbn.  
Tbn.  
Perc.  
A. Bass  
Syn. Br.  
Vla.  
Solo

26

Alto Sax.

Bar. Tpt.

Tbn.

Tbn.

Perc.

A. Bass

Syn. Br.

Vla.

Solo

29

Alto Sax.

Bar. Tpt.

Tbn.

Tbn.

Perc.

A. Bass

Syn. Br.

Vla.

Solo

31

Alto Sax. Bar. Tpt. Tbn. Tbn. Perc. A. Bass Syn. Br. Vla. Solo

34

Alto Sax.

Bar. Tpt.

Tbn.

Tbn.

Perc.

A. Bass

Syn. Br.

Tape Smp. Brs

Vla.

Solo

36

Alto Sax.  
Bar. Tpt.  
Tbn.  
Tbn.  
Perc.  
A. Bass  
Tape Smp. Brs  
Vla.  
Solo

38

Alto Sax.  
Bar. Tpt.  
Tbn.  
Perc.  
A. Bass  
Tape Smp. Brs  
Vla.  
Solo

41

Alto Sax.  
Bar. Tpt.  
Tbn.  
Perc.  
A. Bass  
Tape Smp. Brs  
Vla.  
Solo

44

Alto Sax.  
Bar. Tpt.  
Tbn.  
Perc.  
A. Bass  
Tape Smp. Brs  
Vla.  
Solo

46

Alto Sax.  
Bar. Tpt.  
Tbn.  
Perc.  
A. Bass  
Tape Smp. Brs  
Vla.  
Solo

48

Alto Sax.  
Bar. Tpt.  
Tbn.  
Perc.  
A. Bass  
Tape Smp. Brs  
Vla.  
Solo

50

Alto Sax.  
Bar. Tpt.  
Tbn.  
Perc.  
A. Bass  
Tape Smp. Brs  
Vla.  
Solo

52

Alto Sax.  
Bar. Tpt.  
Tbn.  
Perc.  
A. Bass  
Tape Smp. Brs  
Vla.  
Solo

54

Alto Sax.  
Bar. Tpt.  
Tbn.  
Perc.  
A. Bass  
Tape Smp. Brs  
Vla.  
Solo

56

Alto Sax.  
Bar. Tpt.  
Tbn.  
Perc.  
A. Bass  
Tape Smp. Brs  
Vla.  
Solo

58

Alto Sax.  
Bar. Tpt.  
Tbn.  
Perc.  
A. Bass  
Tape Smp. Brs  
Vla.  
Solo

60

Alto Sax.  
Bar. Tpt.  
Tbn.  
Perc.  
A. Bass  
Tape Smp. Brs  
Vla.  
Solo

62

Alto Sax.  
Bar. Tpt.  
Tbn.  
Perc.  
A. Bass  
Tape Smp. Brs  
Vla.  
Solo

64

Alto Sax.  
Bar. Tpt.  
Tbn.  
Perc.  
A. Bass  
Tape Smp. Brs  
Vla.  
Solo

66

Alto Sax.  
Bar. Tpt.  
Tbn.  
Perc.  
A. Bass  
Tape Smp. Brs  
Vla.  
Solo

68

Alto Sax.  
Bar. Tpt.  
Tbn.  
Perc.  
A. Bass  
Tape Smp. Brs  
Vla.  
Solo

70

Alto Sax.  
Bar. Tpt.  
Tbn.  
Perc.  
A. Bass  
Tape Smp. Brs  
Vla.  
Solo

72

Alto Sax.  
Bar. Tpt.  
Tbn.  
Tbn.  
Perc.  
A. Bass  
Syn. Br.  
Tape Smp. Brs  
Vla.  
Solo

74

Alto Sax.  
Bar. Tpt.  
Tbn.  
Tbn.  
Perc.  
A. Bass  
Syn. Br.  
Vla.  
Solo

76

Alto Sax.  
Bar. Tpt.  
Tbn.  
Tbn.  
Perc.  
A. Bass  
Syn. Br.  
Vla.  
Solo

79

Alto Sax.

Bar. Tpt.

Tbn.

Tbn.

Perc.

A. Bass

Syn. Br.

Vla.

Solo

81

Alto Sax.

Bar. Tpt.

Tbn.

Tbn.

Perc.

A. Bass

Syn. Br.

Vla.

Solo

84

Alto Sax.  
Bar. Tpt.  
Tbn.  
Tbn.  
Perc.  
A. Bass  
Syn. Br.  
Vla.  
Solo

87

Alto Sax.  
Bar. Tpt.  
Tbn.  
Tbn.  
Perc.  
A. Bass  
Syn. Br.  
Vla.  
Solo

90

Alto Sax.

Bar. Tpt.

Tbn.

Tbn.

Perc.

A. Bass

Syn. Br.

Vla.

Solo

92

Alto Sax.

Bar. Tpt.

Tbn.

Tbn.

Perc.

A. Bass

Syn. Br.

Vla.

Solo

||

95

Alto Sax.

Bar. Tpt.

Tbn.

Tbn.

Perc.

A. Bass

Syn. Br.

Vla.

Solo

97

Alto Sax.

Bar. Tpt.

Tbn.

Tbn.

Perc.

A. Bass

Syn. Br.

Vla.

Solo

100

Alto Sax.

Bar. Tpt.

Tbn.

Tbn.

Perc.

A. Bass

Syn. Br.

Tape Smp. Brs

Vla.

Solo

102

Alto Sax.  
Bar. Tpt.  
Tbn.  
Tbn.  
Perc.  
A. Bass  
Tape Smp. Brs  
Vla.  
Solo

104

Alto Sax.  
Bar. Tpt.  
Tbn.  
Perc.  
A. Bass  
Tape Smp. Brs  
Vla.  
Solo

107

Alto Sax.  
Bar. Tpt.  
Tbn.  
Perc.  
A. Bass  
Tape Smp. Brs.  
Vla.  
Solo

110

Alto Sax.  
Bar. Tpt.  
Tbn.  
Perc.  
A. Bass  
Tape Smp. Brs.  
Vla.  
Solo

112

Alto Sax.  
Bar. Tpt.  
Tbn.  
Perc.  
A. Bass  
Tape Smp. Brs  
Vla.  
Solo

114

Alto Sax.  
Bar. Tpt.  
Tbn.  
Perc.  
A. Bass  
Tape Smp. Brs  
Vla.  
Solo

116

Alto Sax.  
Bar. Tpt.  
Tbn.  
Perc.  
A. Bass  
Tape Smp. Brs  
Vla.  
Solo

118

Alto Sax.  
Bar. Tpt.  
Tbn.  
Perc.  
A. Bass  
Tape Smp. Brs  
Vla.  
Solo

120

Alto Sax.  
Bar. Tpt.  
Tbn.  
Perc.  
A. Bass  
Tape Smp. Brs  
Vla.  
Solo

122

Alto Sax.  
Bar. Tpt.  
Tbn.  
Perc.  
A. Bass  
Tape Smp. Brs  
Vla.  
Solo

124

Alto Sax.  
Bar. Tpt.  
Tbn.  
Perc.  
A. Bass  
Tape Smp. Brs  
Vla.  
Solo

126

Alto Sax.  
Bar. Tpt.  
Tbn.  
Perc.  
A. Bass  
Tape Smp. Brs  
Vla.  
Solo

128

Alto Sax.  
Bar. Tpt.  
Tbn.  
Perc.  
A. Bass  
Tape Smp. Brs  
Vla.  
Solo

130

Alto Sax.  
Bar. Tpt.  
Tbn.  
Perc.  
A. Bass  
Tape Smp. Brs  
Vla.  
Solo

132

Alto Sax.  
Bar. Tpt.  
Tbn.  
Perc.  
A. Bass  
Tape Smp. Brs  
Vla.  
Solo

134

Alto Sax.  
Bar. Tpt.  
Tbn.  
Perc.  
A. Bass  
Tape Smp. Brs  
Vla.  
Solo

136

Alto Sax.  
Bar. Tpt.  
Tbn.  
Perc.  
A. Bass  
Tape Smp. Brs  
Vla.  
Solo

138

Alto Sax.  
Bar. Tpt.  
Tbn.  
Perc.  
A. Bass  
Tape Smp. Brs  
Vla.  
Solo

140

Alto Sax.  
Bar. Tpt.  
Tbn.  
Perc.  
A. Bass  
Tape Smp. Brs  
Vla.  
Solo

142

Alto Sax.  
Bar. Tpt.  
Tbn.  
Perc.  
A. Bass  
Tape Smp. Brs  
Vla.  
Solo

144

Alto Sax.  
Bar. Tpt.  
Tbn.  
Perc.  
A. Bass  
Tape Smp. Brs  
Vla.  
Solo

146

Alto Sax.  
Bar. Tpt.  
Tbn.  
Perc.  
A. Bass  
Tape Smp. Brs  
Vla.  
Solo

148

Alto Sax.  
Bar. Tpt.  
Tbn.  
Perc.  
A. Bass  
Tape Smp. Brs  
Vla.  
Solo

150

Alto Sax.  
Bar. Tpt.  
Tbn.  
Perc.  
A. Bass  
Tape Smp. Brs  
Vla.  
Solo

152

Alto Sax.  
Bar. Tpt.  
Tbn.  
Perc.  
A. Bass  
Syn. Br.  
Tape Smp. Brs  
Vla.  
Solo

154

Alto Sax.  
Bar. Tpt.  
Perc.  
A. Bass  
Syn. Br.  
Tape Smp. Brs  
Solo

Onbekende Jazz & Demo`s Diversen - 03WEVEGO

Alto Saxophone

♩ = 180,015839

2

6

12

19

25

30

37

43

48

53

V.S.

59

65

70

77

83

90

96

103

109

114

119

124

129

135

141

146

150

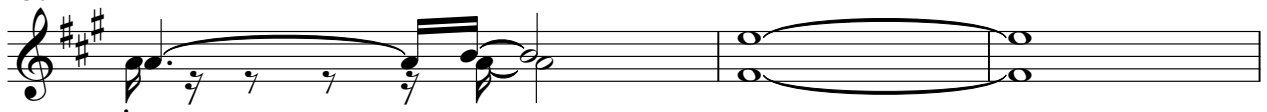

153

Baroque Trumpet

Onbekende Jazz & Demo`s Diversen - 03WEVEGO

♩ = 180,015839

5

9

13

17

22

26

29

33

37

41

45

48

51

55

59

63

66

70

74

77

81

87

91

95

99

103

107

111

114

117

121

124

127

130

134

138

142

145

148

151

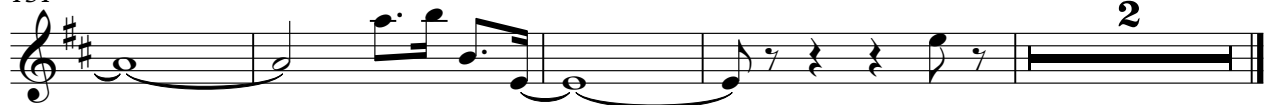

2

Onbekende Jazz & Demo`s Diversen - 03WEVEGO

Trombone

♩ = 180,015839  
6

13

22

31

38

44

48

53

59

64

V.S.

Trombone

69

77

86

95

103

109

114

119

124

128

Trombone

134

139

144

149

Onbekende Jazz & Demo`s Diversen - 03WEVEGO

Trombone

♩ = 180,015839

7

13

20

27

34

35

74

81

88

95

100

54

Percussion

♩ = 180,015839  
2

6  
9  
12  
15  
18  
21  
24  
27  
30

V.S.

Percussion

Percussion

3

V.S.

Percussion

92

95

98

101

103

106

109

112

115

118

Percussion

V.S.

6

Percussion

151

153

Onbekende Jazz & Demo`s Diversen - 03WEVEGO

Acoustic Bass

♩ = 180,015839

2

8

13

18

23

28

33

38

43

48

V.S.

53

58

63

68

73

78

83

88

93

98

103

108

113

118

123

128

133

138

143

148

V.S.

4

Acoustic Bass

152

Synth Brass

♩ = 180,015839

2

7

12

17

22

3

26

30

34

37

74

79

2

Synth Brass

83

88

92

96

100

102

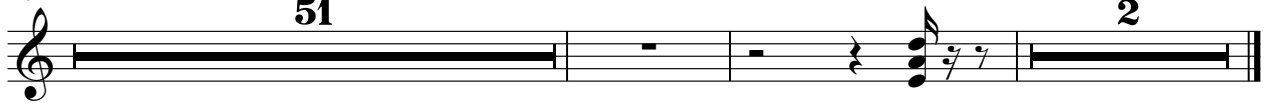

Onbekende Jazz & Demo`s Diversen - 03WEVEGO  
Tape Sampler Keyboard [Brass]

♩ = 180,015839

34

34

38

2

2

2

2

45

3

50

2

2

2

2

Tape Sampler Keyboard [Brass]

57

63

68

73

104

111

116

123

129

136

142

148

152

Viola

♩ = 180,015839

2

9

16

23

31

38

43

48

53

58

V.S.

2  
64

69

77

86

93

101

106

111

116

121

126 3

131

136

142

148

151 3

Onbekende Jazz & Demo`s Diversen - 03WEVEGO

Solo

♩ = 180,015839

V.S.

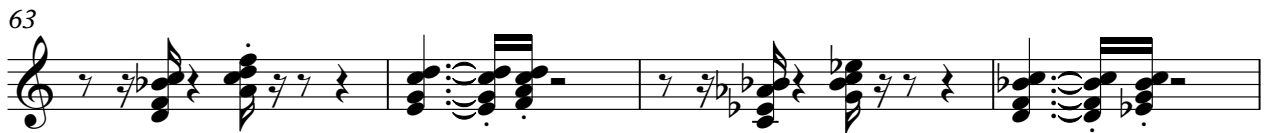
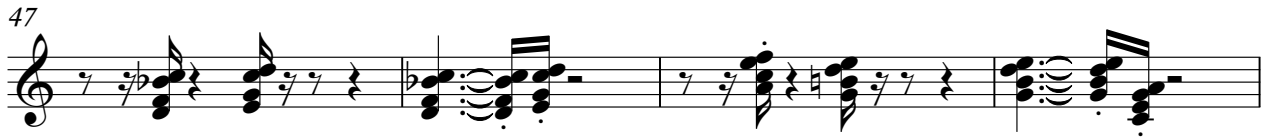

83

87

91

95

99

103

107

111

115

119

V.S.

123

127

131

135

139

143

147

151