

Bob Marley - No Woman No Cry

♩ = 83,999969

3

5

Drums

A. Bass

Perc. Organ

Lead 1

Lead 2

7

Drums

A. Bass

Perc. Organ

Lead 1

Lead 2

9

Drums

A. Bass

Perc. Organ

Lead 1

Lead 2

11

Drums

A. Bass

Perc. Organ

Lead 1

Lead 2

13

Drums

A. Bass

Perc. Organ

Lead 1

Lead 2

15

Drums

A. Bass

Perc. Organ

Lead 1

Lead 2

17

Drums

A. Bass

Perc. Organ

Lead 1

Lead 2

19

Drums

A. Bass

Perc. Organ

Melody

Lead 1

Lead 2

21

Drums

A. Bass

Perc. Organ

Melody

Lead 1

Lead 2

23

Drums

A. Bass

Perc. Organ

Melody

Lead 1

25

Drums

A. Bass

Perc. Organ

Melody

Lead 1

Lead 2

27

Drums

A. Bass

Perc. Organ

Lead 1

Lead 2

29

Drums

A. Bass

Perc. Organ

Lead 1

Lead 2

31

Drums

A. Bass

Perc. Organ

Lead 1

Lead 2

37

Drums

A. Bass

Perc. Organ

Lead 1

Lead 2

39

Drums

A. Bass

Perc. Organ

Lead 1

Lead 2

41

Drums

A. Bass

Perc. Organ

Lead 1

Lead 2

43

Drums

A. Bass

Perc. Organ

Melody

Lead 1

Lead 2

45

Drums

A. Bass

Perc. Organ

Melody

Lead 1

Lead 2

47

Drums

A. Bass

Perc. Organ

Melody

Lead 1

49

Drums

A. Bass

Perc. Organ

Melody

Lead 1

Lead 2

51

Drums

A. Bass

Perc. Organ

Lead 1

Lead 2

53

Drums

A. Bass

Perc. Organ

Lead 1

Lead 2

55

Drums

A. Bass

Perc. Organ

Lead 1

Lead 2

6

57

Drums

A. Bass

Perc. Organ

Lead 1

Lead 2

59

Drums

A. Bass

Perc. Organ

Lead 1

61

Drums

A. Bass

Perc. Organ

Lead 1

Lead 2

63

Drums

A. Bass

Perc. Organ

Lead 1

Lead 2

65

Drums

A. Bass

Perc. Organ

Melody

Lead 1

67

Drums

A. Bass

Perc. Organ

Melody

Lead 1

69

Drums

A. Bass

Perc. Organ

Melody

Lead 1

70

Drums

A. Bass

Perc. Organ

Melody

Lead 1

71

Drums

A. Bass

Perc. Organ

Melody

Lead 1

73

Drums

A. Bass

Perc. Organ

Melody

Lead 1

Lead 2

75

Drums

A. Bass

Perc. Organ

Melody

Lead 1

77

Drums

A. Bass

Perc. Organ

Melody

Lead 1

Lead 2

79

Drums

A. Bass

Perc. Organ

Melody

Lead 1

Lead 2

81

Drums

Overdriven Guitar

A. Bass

Perc. Organ

Melody

Lead 1

83

Drums

Overdriven Guitar

A. Bass

Perc. Organ

Lead 1

Lead 2

85

Drums

Overdriven Guitar

A. Bass

Perc. Organ

Lead 1

87

Drums

Overdriven Guitar

A. Bass

Perc. Organ

Lead 1

Lead 2

89

Drums

Overdriven Guitar

A. Bass

Perc. Organ

Lead 1

91

Drums

Overdriven Guitar

A. Bass

Perc. Organ

Lead 1

Lead 2

93

Drums

Overdriven Guitar

A. Bass

Perc. Organ

Lead 1

95

Drums

Overdriven Guitar

A. Bass

Perc. Organ

Lead 1

Lead 2

97

Drums

Overdriven Guitar

A. Bass

Perc. Organ

Lead 1

Lead 2

99

Drums

A. Bass

Perc. Organ

Lead 1

Lead 2

101

Drums

A. Bass

Perc. Organ

Lead 1

Lead 2

103

Drums

A. Bass

Perc. Organ

Lead 1

Lead 2

105

Drums

A. Bass

Perc. Organ

Lead 1

Lead 2

107

Drums

A. Bass

Perc. Organ

Lead 1

109

Drums

A. Bass

Perc. Organ

Lead 1

Lead 2

111

Drums

A. Bass

Perc. Organ

Lead 1

Lead 2

113

Drums

A. Bass

Perc. Organ

Lead 1

Lead 2

115

Drums

A. Bass

Perc. Organ

Melody

Lead 1

Lead 2

117

Drums

A. Bass

Perc. Organ

Melody

Lead 1

Lead 2

119

Drums

A. Bass

Perc. Organ

Melody

Lead 1

Lead 2

121

Drums

A. Bass

Perc. Organ

Melody

Lead 1

Lead 2

123

Drums

A. Bass

Perc. Organ

Melody

Lead 1

125

Drums

A. Bass

Perc. Organ

Melody

Lead 1

Lead 2

127

Drums

A. Bass

Perc. Organ

Melody

Lead 1

129

Drums

Overdriven Guitar

A. Bass

Perc. Organ

Melody

Lead 1

Lead 2

131

Drums

Overdriven Guitar

A. Bass

Perc. Organ

Lead 1

133

Drums

Overdriven Guitar

A. Bass

Perc. Organ

Lead 1

135

Drums

Overdriven Guitar

A. Bass

Perc. Organ

Lead 1

Bob Marley - No Woman No Cry

Drums

♩ = 83,999969

4

6

8

10

12

14

16

18

20

V.S.

Drums

Drums

V.S.

62

64

66

68

70

72

74

76

78

80

V.S.

102

104

106

108

110

112

114

116

118

120

Drums

122

124

126

128

130

132

134

136

Overdriven Guitar

Bob Marley - No Woman No Cry

♩ = 83,999969

81

3

84

3

87

90

93

96

3

32

131

134

679 ♩ = 59,000008

3

Bob Marley - No Woman No Cry

A. Bass

♩ = 83,999969

6

11

16

21

26

30

34

38

42

V.S.

47

51

55

59

63

67

70

73

79

84

Bob Marley - No Woman No Cry

Perc. Organ

♩ = 83,999969

5

Measures 5-8. The right hand continues with a similar rhythmic pattern, incorporating some chords. The left hand maintains the bass line.

9

13

17

21

Measures 21-24. The right hand continues with a melodic line. The left hand continues with the bass line.

V.S.

Perc. Organ

25

29

33

36

40

44

Perc. Organ

48

52

56

59

63

66

69

72

75

79

83

87

91

95

99

103

106

110

114

118

122

126

130

♩ = 59,000C

134

Bob Marley - No Woman No Cry

Melody

♩ = 83,999969

19 2

24 18

45 2 16

66

69

72 2

77 2 34

116 2

122

127 6 © 200008

Bob Marley - No Woman No Cry

Lead 1

♩ = 83,999969

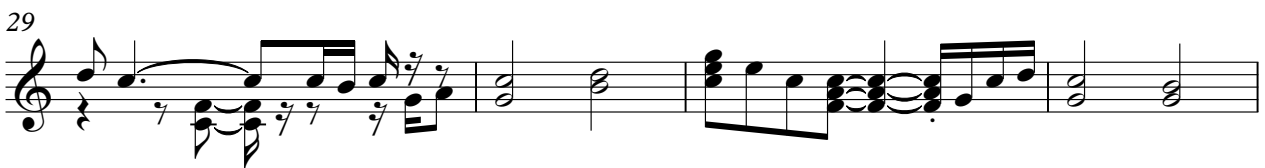
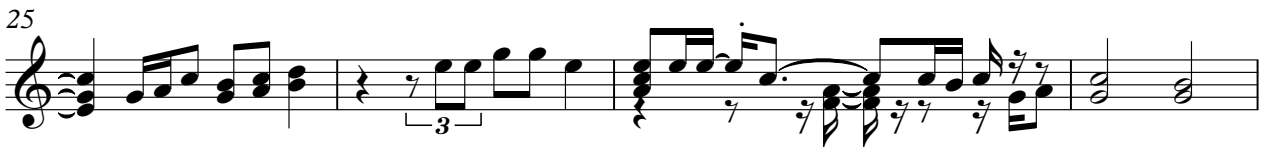
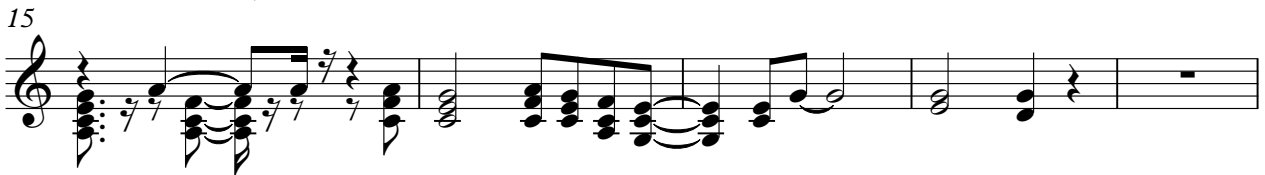
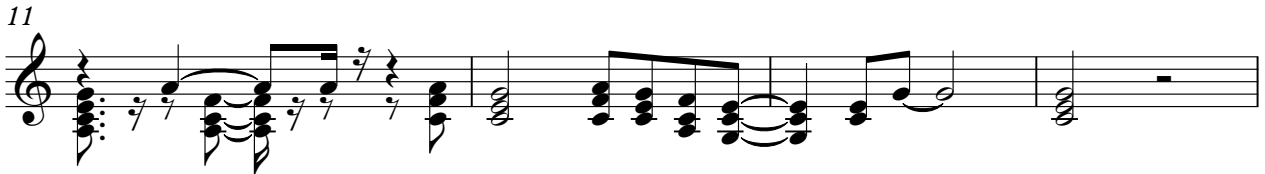

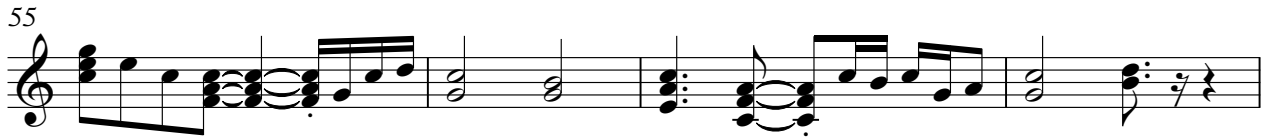
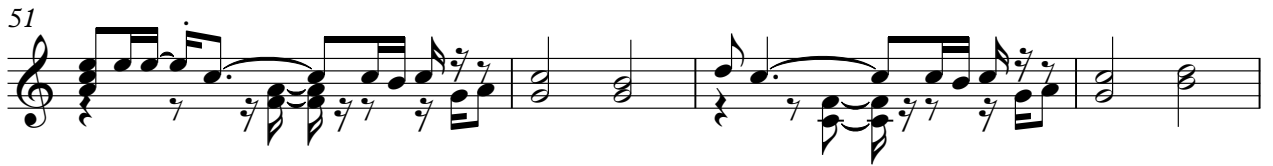

83

88

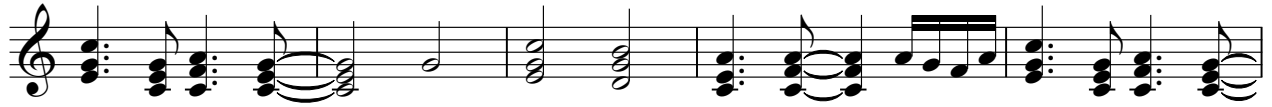

93

98

102

107

111

116

120

124

128

132

135

Bob Marley - No Woman No Cry

Lead 2

♩ = 83,999969

