

Onbekende Jazz & Demo`s Diversen - OSCHWARZ

♩ = 205,003448
drum mix

drum mix

♩ = 205,003448
piano

piano

bass

bass

vocal

vocal

guitar

guitar

pizzicato

pizzicato

strings

strings

2

5

drum mix

piano

bass

vocal

guitar

strings

7

drum mix

piano

bass

vocal

guitar

strings

9

drum mix

piano

bass

vocal

guitar

strings

11

drum mix

piano

bass

vocal

guitar

strings

drum mix

piano

bass

vocal

guitar

strings

drum mix

piano

bass

vocal

guitar

strings

18

drum mix

piano

bass

vocal

guitar

strings

21

drum mix

piano

bass

vocal

guitar

drum mix

piano

bass

vocal

guitar

drum mix

piano

bass

vocal

guitar

28

drum mix

piano

bass

vocal

guitar

30

drum mix

piano

bass

vocal

guitar

drum mix

piano

bass

vocal

guitar

drum mix

piano

bass

vocal

guitar

36

drum mix

piano

bass

vocal

guitar

38

drum mix

piano

bass

vocal

guitar

strings

drum mix

piano

bass

vocal

guitar

strings

drum mix

piano

bass

vocal

guitar

strings

44

drum mix

piano

bass

vocal

guitar

strings

46

drum mix

piano

bass

vocal

guitar

strings

drum mix

piano

bass

vocal

guitar

drum mix

piano

bass

vocal

guitar

pizzicato

strings

52

drum mix

piano

bass

vocal

guitar

pizicato

strings

drum mix

piano

bass

vocal

guitar

pizzicato

strings

56

drum mix

piano

bass

vocal

guitar

pizzicato

strings

59

drum mix

piano

bass

vocal

guitar

strings

62

drum mix

piano

bass

vocal

guitar

strings

64

drum mix

piano

bass

vocal

guitar

strings

66

drum mix

piano

bass

vocal

guitar

strings

68

drum mix

piano

bass

vocal

guitar

strings

70

drum mix

piano

bass

vocal

guitar

strings

72

drum mix

piano

bass

vocal

guitar

strings

74

drum mix

piano

bass

vocal

guitar

strings

76

drum mix

piano

bass

vocal

guitar

strings

drum mix

piano

bass

vocal

guitar

strings

drum mix

piano

bass

vocal

guitar

strings

82

drum mix

piano

bass

vocal

guitar

strings

84

drum mix

piano

bass

vocal

guitar

strings

drum mix

piano

bass

vocal

guitar

strings

drum mix

piano

bass

vocal

guitar

pizzicato

strings

90

drum mix

piano

bass

vocal

guitar

pizicato

strings

drum mix

A single staff of music for a drum mix, featuring a series of eighth and sixteenth notes with stems pointing up and down, indicating a rhythmic pattern. The notation includes a double bar line at the beginning and an 'x' mark above the final note.

piano

A grand staff for piano, consisting of a treble and bass clef. The treble clef contains a melodic line with eighth notes and rests. The bass clef contains a bass line with chords and rests.

bass

A single staff of music for bass, featuring a melodic line with eighth notes and rests, including a slur over a group of notes.

vocal

A single staff of music for vocal, featuring a melodic line with eighth notes and rests.

guitar

A single staff of music for guitar, featuring a melodic line with eighth notes and rests, including a sharp sign (#) before a note.

pizzicato

A single staff of music for pizzicato, featuring a melodic line with eighth notes and rests, including a sharp sign (#) before a note.

strings

A single staff of music for strings, featuring a melodic line with eighth notes and rests.

94

drum mix

piano

bass

vocal

guitar

pizzicato

strings

97

drum mix

piano

bass

vocal

guitar

strings

drum mix

piano

bass

vocal

guitar

strings

drum mix

piano

bass

vocal

guitar

strings

106

drum mix

piano

bass

vocal

guitar

strings

109

drum mix

piano

bass

vocal

guitar

strings

111

drum mix

piano

bass

vocal

guitar

strings

113

drum mix

piano

bass

vocal

guitar

strings

115

drum mix

piano

bass

vocal

guitar

strings

117

drum mix

piano

bass

vocal

guitar

strings

119

drum mix

piano

bass

vocal

guitar

strings

121

drum mix

piano

bass

vocal

guitar

strings

123

drum mix

piano

bass

vocal

guitar

strings

125

drum mix

piano

bass

vocal

guitar

strings

127

drum mix

piano

bass

vocal

guitar

strings

129

drum mix

piano

bass

vocal

guitar

strings

drum mix

piano

bass

vocal

guitar

pizicato

strings

drum mix

piano

bass

vocal

guitar

pizzicato

strings

drum mix

piano

bass

vocal

guitar

pizicato

strings

drum mix

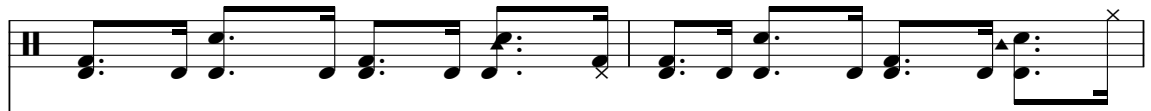

piano

bass

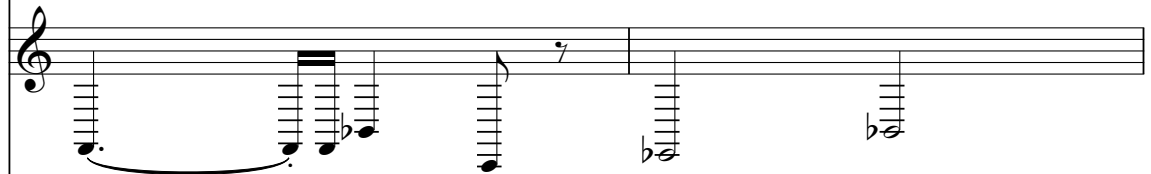

Bass notation on a single staff. It features a series of eighth notes and chords, with a prominent chord containing a flat sign. A slur is present over the first few notes.

vocal

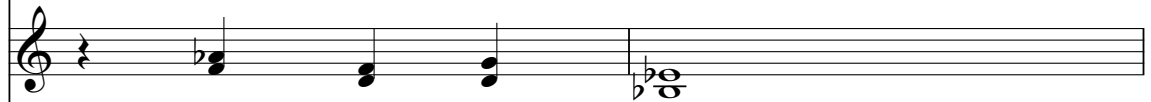

guitar

pizzicato

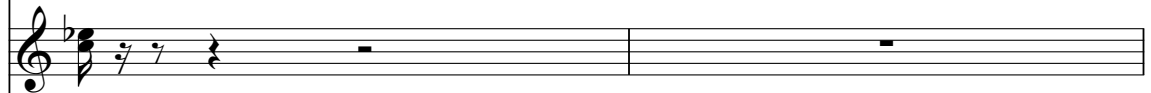

Pizzicato notation on a single staff. It shows a series of chords and eighth notes, with a flat sign indicating a lowered pitch.

strings

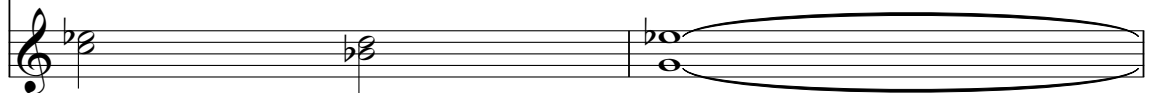

Strings notation on a single staff. It shows a series of chords and a long, horizontal oval shape, likely representing a sustained or bowed string effect.

drum mix

piano

bass

vocal

guitar

pizzicato

strings

drum mix

piano

bass

vocal

guitar

pizicato

strings

drum mix

piano

bass

vocal

guitar

pizicato

strings

drum mix

piano

bass

vocal

guitar

pizicato

strings

148

150

drum mix

piano

bass

vocal

guitar

pizzicato

strings

152

drum mix

piano

bass

vocal

guitar

pizzicato

strings

Onbekende Jazz & Demo`s Diversen - OSCHWARZ

drum mix

♩ = 205,003448

drum mix

2

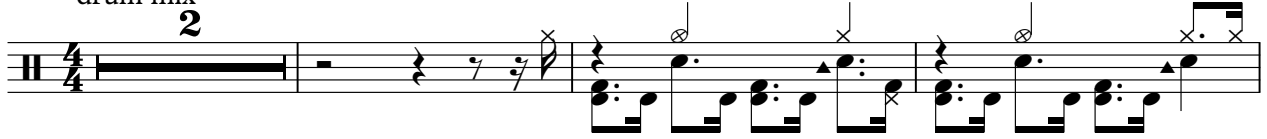

6

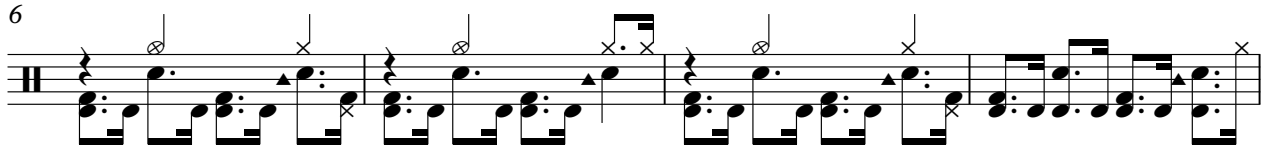

10

14

18

23

27

30

33

37

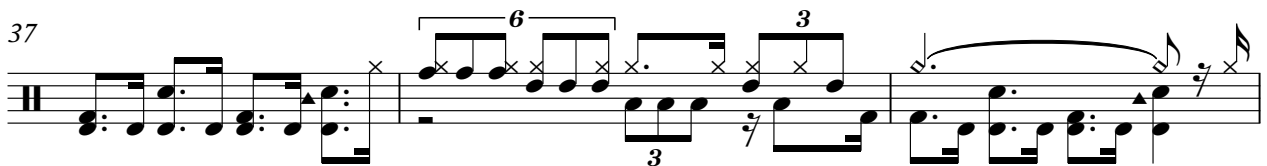

V.S.

40

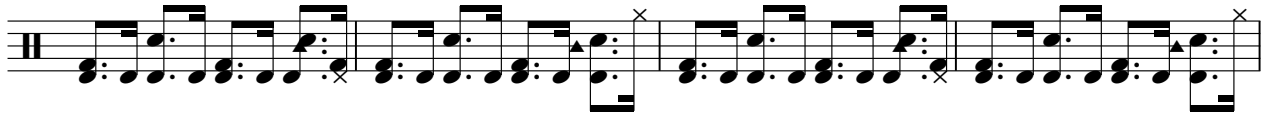

44

47

51

55

59

63

67

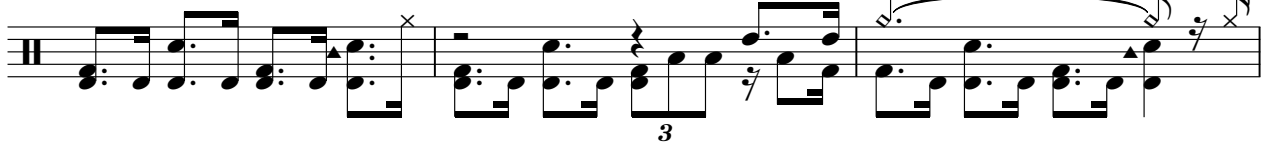

70

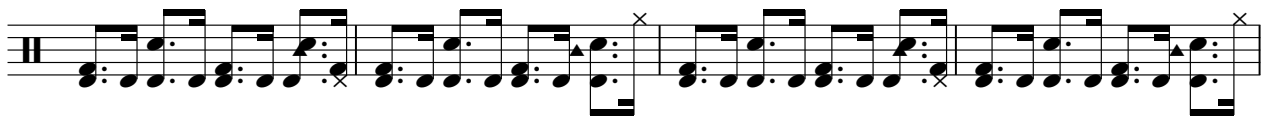

74

77

81

84

87

91

95

99

103

107

111

V.S.

114

118

121

125

128

132

136

140

144

148

Onbekende Jazz & Demo`s Diversen - 0SCHWARZ

piano

♩ = 205,003448

piano

3

7

11

15

18

3

23

26

29

33

37

41

45

49

53

57

62

66

V.S.

70

74

78

82

86

90

94

98

102

106

110

113

141

145

149

Onbekende Jazz & Demo`s Diversen - OSCHWARZ

bass

$\text{♩} = 205,003448$
bass **2**

8

13

18

24

30

36

41

47

53

V.S.

114

120

125

130

136

142

147

151

Onbekende Jazz & Demo`s Diversen - OSCHWARZ

vocal

♩ = 205,003448
vocal

5

8

11

15

20

24

27

31

33

36

40

43

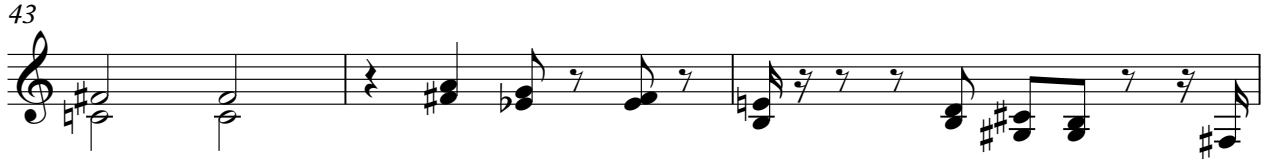

46

48

52

58

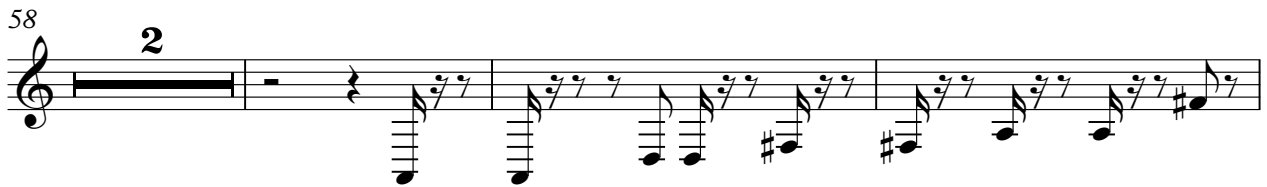

63

66

70

74

78

81

85

88

93

98

101

104

108

112

116

118

122

126

128

131

137

143

147

150

Onbekende Jazz & Demo`s Diversen - OSCHWARZ

guitar

♩ = 205,003448

guitar

3

V.S.

44

48

52

56

60

64

68

72

76

80

84

88

92

96

100

104

108

112

116

120

V.S.

124

128

132

136

140

144

148

Onbekende Jazz & Demo`s Diversen - OSCHWARZ

pizzicato

♩ = 205,003448
pizzicato

50

54

32

89

94

37

134

140

147

3

Onbekende Jazz & Demo`s Diversen - OSCHWARZ

strings

♩ = 205,003448
strings **3**

11

18 **19**

42

48 **3**

55 **3**

63

70

76

82

V.S.

89

96

106

113

119

125

132

139

146

150