

Onbekende Jazz & Demo`s Diversen - Bernie`s Tune

♩ = 200,000000

DRUMS

PIANO

SYNTH BASS1

FX7(echoes)

♩ = 200,000000

CONTRABASS

BRITE PIANO

4

FLUTE

DRUMS

PIANO

SYNTH BASS1

FX7(echoes)

CONTRABASS

BRITE PIANO

00:00:08:29
6.1,00
verse

6

9

12

FLUTE

DRUMS

VIBES

PIANO

SYNTH BASS1

REVERSE CYMBAL

FX7(echoes)

CONTRABASS

15

FLUTE

DRUMS

VIBES

PIANO

SYNTH BASS1

FX7(echoes)

CONTRABASS

18

FLUTE

DRUMS

VIBES

PIANO

SYNTH BASS1

FX7(echoes)

CONTRABASS

21

FLUTE

CLARINET

DRUMS

VIBES

PIANO

SYNTH BASS1

FX7(echoes)

CONTRABASS

25

FLUTE

CLARINET

DRUMS

PIANO

SYNTH BASS1

FX7(echoes)

CONTRABASS

29

FLUTE

CLARINET

DRUMS

VIBES

PIANO

SYNTH BASS1

REVERSE CYMBAL

FX7(echoes)

CONTRABASS

32

FLUTE

DRUMS

VIBES

PIANO

SYNTH BASS1

FX7(echoes)

CONTRABASS

36

FLUTE

DRUMS

VIBES

PIANO

SYNTH BASS1

FX7(echoes)

CONTRABASS

39

FLUTE

DRUMS

VIBES

PIANO

SYNTH BASS1

FX7(echoes)

CONTRABASS

42

FLUTE

DRUMS

VIBES

PIANO

SYNTH BASS1

FX7(echoes)

CONTRABASS

45

FLUTE

DRUMS

VIBES

PIANO

SYNTH BASS1

FX7(echoes)

CONTRABASS

BRITE PIANO

48

DRUMS

PIANO

SYNTH BASS1

FX7(echoes)

CONTRABASS

BRITE PIANO

50

DRUMS

PIANO

SYNTH BASS1

FX7(echoes)

CONTRABASS

BRITE PIANO

53

DRUMS

PIANO

SYNTH BASS1

REVERSE CYMBAL

FX7(echoes)

CONTRABASS

BRITE PIANO

56

DRUMS

PIANO

SYNTH BASS1

FX7(echoes)

CONTRABASS

BRITE PIANO

58

DRUMS

PIANO

SYNTH BASS1

FX7(echoes)

CONTRABASS

BRITE PIANO

61

FLUTE

CLARINET

DRUMS

PIANO

SYNTH BASS1

FX7(echoes)

CONTRABASS

BRITE PIANO

65

FLUTE

CLARINET

DRUMS

PIANO

SYNTH BASS1

FX7(echoes)

CONTRABASS

69

FLUTE

CLARINET

DRUMS

VIBES

PIANO

SYNTH BASS1

REVERSE CYMBAL

FX7(echoes)

CONTRABASS

72

FLUTE

DRUMS

VIBES

PIANO

SYNTH BASS1

FX7(echoes)

CONTRABASS

76

FLUTE

DRUMS

VIBES

PIANO

SYNTH BASS1

FX7(echoes)

CONTRABASS

79

FLUTE

DRUMS

VIBES

PIANO

SYNTH BASS1

FX7(echoes)

CONTRABASS

82

FLUTE

DRUMS

VIBES

PIANO

SYNTH BASS1

FX7(echoes)

CONTRABASS

85

FLUTE

DRUMS

VIBES

PIANO

SYNTH BASS1

FX7(echoes)

CONTRABASS

BRITE PIANO

88

DRUMS

PIANO

SYNTH BASS1

FX7(echoes)

CONTRABASS

BRITE PIANO

90

DRUMS

PIANO

SYNTH BASS1

FX7(echoes)

CONTRABASS

BRITE PIANO

93

DRUMS

PIANO

SYNTH BASS1

REVERSE CYMBAL

FX7(echoes)

CONTRABASS

BRITE PIANO

96

DRUMS

PIANO

SYNTH BASS1

FX7(echoes)

CONTRABASS

BRITE PIANO

98

DRUMS

PIANO

SYNTH BASS1

FX7(echoes)

CONTRABASS

BRITE PIANO

101

FLUTE

DRUMS

PIANO

SYNTH BASS1

FX7(echoes)

CONTRABASS

BRITE PIANO

103

DRUMS

PIANO

SYNTH BASS1

FX7(echoes)

CONTRABASS

BRITE PIANO

105

DRUMS

PIANO

SYNTH BASS1

FX7(echoes)

CONTRABASS

BRITE PIANO

108

DRUMS

PIANO

SYNTH BASS1

REVERSE CYMBAL

FX7(echoes)

CONTRABASS

BRITE PIANO

111

FLUTE

CLARINET

DRUMS

VIBES

PIANO

SYNTH BASS1

REVERSE CYMBAL

FX7(echoes)

CONTRABASS

BRITE PIANO

113

FLUTE

CLARINET

DRUMS

VIBES

PIANO

SYNTH BASS1

REVERSE CYMBAL

FX7(echoes)

CONTRABASS

BRITE PIANO

115

FLUTE

CLARINET

DRUMS

VIBES

PIANO

SYNTH BASS1

REVERSE CYMBAL

FX7(echoes)

CONTRABASS

BRITE PIANO

117

FLUTE

CLARINET

DRUMS

VIBES

PIANO

SYNTH BASS1

REVERSE CYMBAL

FX7(echoes)

CONTRABASS

BRITE PIANO

FLUTE

Onbekende Jazz & Demo`s Diversen - Bernie`s Tune

♩ = 200,000000

4

9

14

19

24

29

34

38

43

15

61

66

70

74

78

83

101

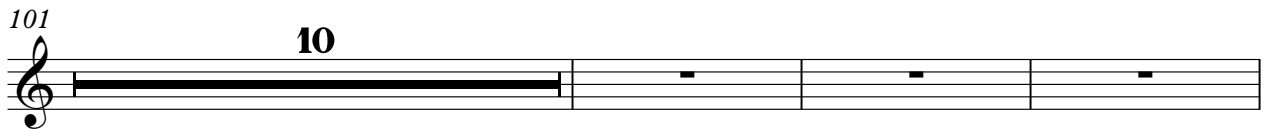

114

DRUMS

Onbekende Jazz & Demo`s Diversen - Bernie`s Tune

♩ = 200,000000

4/4

6

11

16

21

27

32

37

42

47

V.S.

DRUMS

52

57

62

68

73

78

83

88

93

98

DRUMS

103

108

113

116

VIBES

Onbekende Jazz & Demo`s Diversen - Bernie`s Tune

♩ = 200,000000

5

9

14

18

22

8

33

38

42

44

24

70

74

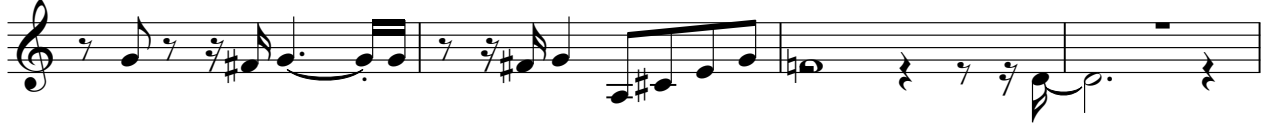

78

82

86

25

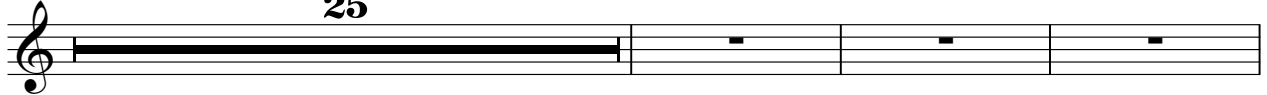

114

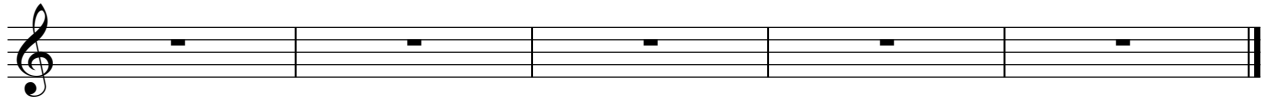

PIANO

Onbekende Jazz & Demo`s Diversen - Bernie`s Tune

♩ = 200,000000

5

9

13

17

21

V.S.

27

32

36

39

43

46

49

52

55

58

61

67

V.S.

72

76

79

83

86

89

110

113

116

SYNTH BASS1

Onbekende Jazz & Demo`s Diversen - Bernie`s Tune

♩ = 200,000000

7

13

19

25

31

37

43

49

55

V.S.

61

68

74

80

86

92

98

104

110

114

REVERSE CYMBAL

Onbekende Jazz & Demo`s Diversen - Bernie`s Tune

♩ = 200,000000

12 15 23

53

15 23

94

15

113

2

♩ = 200,000000

10

19

26

35

44

53

62

69

78

2

FX7(echoes)

87

96

105

112

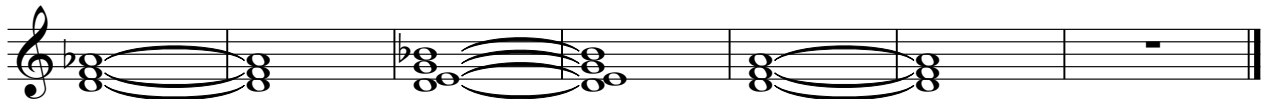

CONTRABASS

Onbekende Jazz & Demo`s Diversen - Bernie`s Tune

♩ = 200,000000

V.S.

61

68

74

80

86

92

98

104

110

114

BRITE PIANO

Onbekende Jazz & Demo`s Diversen - Bernie`s Tune

♩ = 200,000000

5 40

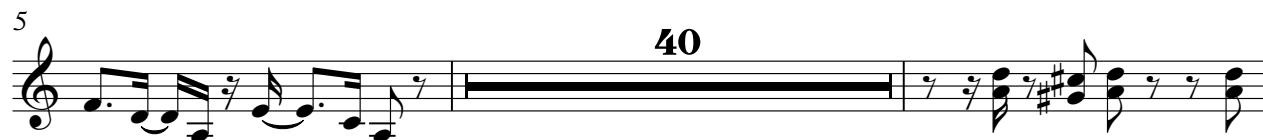

47

50

53

57

60 24

86

90

94

96

99

102

104

107

110

112

- Measures 91-93: Continuation of the complex rhythmic pattern with various accidentals.

114

3 BRITE PIANO

116
