

Onbekende Jazz & Demo`s Diversen - BRIDGE

♩ = 152,002640

FR.HORN

DRUMS

FRETLESS

A.PIANO 1

A.PIANO 1

3
A.PIANO 1

A.PIANO 1

5
A.PIANO 1

A.PIANO 1

7
A.PIANO 1

A.PIANO 1

FRETLESS

A.PIANO 1

A.PIANO 1

3

DRUMS

FRETLESS

A.PIANO 1

A.PIANO 1

DRUMS

FRETLESS

A.PIANO 1

A.PIANO 1

15

DRUMS

FRETLESS

A.PIANO 1

A.PIANO 1

17

DRUMS

FRETLESS

A.PIANO 1

A.PIANO 1

19

DRUMS

FRETLESS

A.PIANO 1

A.PIANO 1

21

DRUMS

FRETLESS

A.PIANO 1

A.PIANO 1

23

DRUMS

FRETLESS

A.PIANO 1

A.PIANO 1

24

DRUMS

FRETLESS

A.PIANO 1

A.PIANO 1

26

DRUMS

FRETLESS

A.PIANO 1

A.PIANO 1

28

DRUMS

FRETLESS

A.PIANO 1

A.PIANO 1

30

FR.HORN

DRUMS

FRETLESS

A.PIANO 1

A.PIANO 1

32

FR.HORN

DRUMS

FRETLESS

A.PIANO 1

A.PIANO 1

34

FR.HORN

DRUMS

FRETLESS

A.PIANO 1

A.PIANO 1

36

DRUMS

FRETLESS

A.PIANO 1

A.PIANO 1

38 7

DRUMS

FRETLESS

A.PIANO 1

A.PIANO 1

40

DRUMS

FRETLESS

A.PIANO 1

A.PIANO 1

42

DRUMS

FRETLESS

A.PIANO 1

A.PIANO 1

44

DRUMS

FRETLESS

A.PIANO 1

A.PIANO 1

46

DRUMS

FRETLESS

A.PIANO 1

A.PIANO 1

47

DRUMS

FRETLESS

A.PIANO 1

A.PIANO 1

48

DRUMS

FRETLESS

A.PIANO 1

A.PIANO 1

49

DRUMS

FRETLESS

A.PIANO 1

A.PIANO 1

50

DRUMS

FRETLESS

A.PIANO 1

A.PIANO 1

51

DRUMS

FRETLESS

A.PIANO 1

A.PIANO 1

53

DRUMS

FRETLESS

A.PIANO 1

A.PIANO 1

54

DRUMS

FRETLESS

A.PIANO 1

A.PIANO 1

55

DRUMS

FRETLESS

A.PIANO 1

A.PIANO 1

57

DRUMS

FRETLESS

A.PIANO 1

A.PIANO 1

58

DRUMS

FRETLESS

A.PIANO 1

A.PIANO 1

59

DRUMS

FRETLESS

A.PIANO 1

A.PIANO 1

60

DRUMS

FRETLESS

A.PIANO 1

A.PIANO 1

61

DRUMS

FRETLESS

A.PIANO 1

A.PIANO 1

62

DRUMS

FRETLESS

A.PIANO 1

A.PIANO 1

63

DRUMS

FRETLESS

A.PIANO 1

A.PIANO 1

64

DRUMS

FRETLESS

A.PIANO 1

A.PIANO 1

65

DRUMS

FRETLESS

A.PIANO 1

A.PIANO 1

67

DRUMS

FRETLESS

A.PIANO 1

A.PIANO 1

69

DRUMS

FRETLESS

A.PIANO 1

A.PIANO 1

70

DRUMS

FRETLESS

A.PIANO 1

A.PIANO 1

71

DRUMS

FRETLESS

A.PIANO 1

A.PIANO 1

73

DRUMS

FRETLESS

A.PIANO 1

A.PIANO 1

74

DRUMS

FRETLESS

A.PIANO 1

A.PIANO 1

75

DRUMS

FRETLESS

A.PIANO 1

A.PIANO 1

77

FRETLESS

A.PIANO 1

A.PIANO 1

79

DRUMS

FRETLESS

A.PIANO 1

A.PIANO 1

81

FR.HORN

DRUMS

FRETLESS

A.PIANO 1

A.PIANO 1

83

FR.HORN

DRUMS

FRETLESS

A.PIANO 1

A.PIANO 1

85

FR.HORN

FRETLESS

A.PIANO 1

A.PIANO 1

87

DRUMS

FRETLESS

A.PIANO 1

A.PIANO 1

89

DRUMS

FRETLESS

A.PIANO 1

A.PIANO 1

90

DRUMS

FRETLESS

A.PIANO 1

A.PIANO 1

91

DRUMS

FRETLESS

A.PIANO 1

A.PIANO 1

92

DRUMS

FRETLESS

A.PIANO 1

A.PIANO 1

93

DRUMS

FRETLESS

A.PIANO 1

A.PIANO 1

94

DRUMS

FRETLESS

A.PIANO 1

A.PIANO 1

95

DRUMS

FRETLESS

A.PIANO 1

A.PIANO 1

96

DRUMS

FRETLESS

A.PIANO 1

A.PIANO 1

97

DRUMS

FRETLESS

A.PIANO 1

A.PIANO 1

98

DRUMS

FRETLESS

A.PIANO 1

A.PIANO 1

99

DRUMS

FRETLESS

A.PIANO 1

A.PIANO 1

100

FRETLESS

A.PIANO 1

A.PIANO 1

101

A.PIANO 1

A.PIANO 1

103

A.PIANO 1

A.PIANO 1

105

A.PIANO 1

A.PIANO 1

107 $\text{♩} = 143,000068$ $\text{♩} = 150,000075$ $\text{♩} = 142,000068$ 23

A.PIANO 1

A.PIANO 1

109

A.PIANO 1

A.PIANO 1

FR.HORN

Onbekende Jazz & Demo`'sDiversen - BRIDGE

$\text{♩} = 152,002640$

29

34 **46**

83

$\text{♩} = 158,000963$

86 **21** **4**

Onbekende Jazz & Demo`s Diversen - BRIDGE

DRUMS

♩ = 152,002640

10

13

16

19

22

25

29

33

37

40

V.S.

DRUMS

DRUMS

62

64

66

68

70

72

74

77

82

DRUMS

87

90

92

94

96

98

100

$\text{♩} = 158,000968 = 157,000968$

7 4

FRETLESS

Onbekende Jazz & Demo`s Diversen - BRIDGE

♩ = 152,002640

9

13

17

21

25

30

36

40

44

48

V.S.

52

56

60

64

68

72

76

81

87

91

95

99

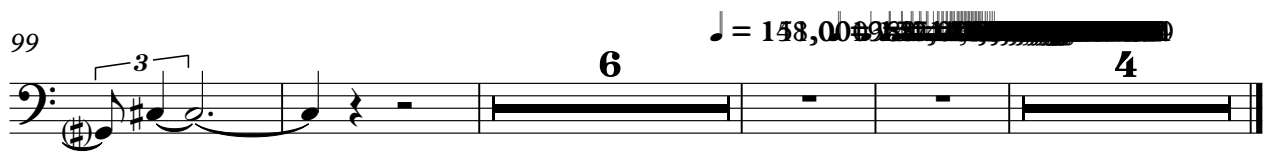

Onbekende Jazz & Demo`s Diversen - BRIDGE

A.PIANO 1

♩ = 152,002640

V.S.

30

33

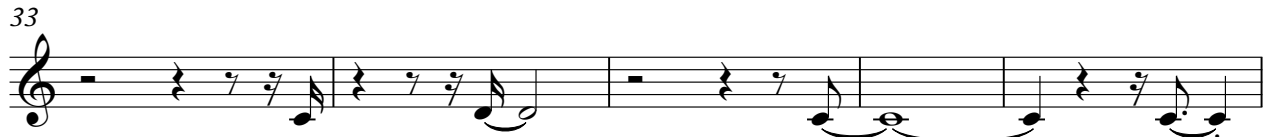

38

41

44

47

49

52

54

57

A.PIANO 1

59

61

64

66

69

71

74

77

80

83

88

91

94

96

98

100

103

106

108

Onbekende Jazz & Demo`s Diversen - BRIDGE

A.PIANO 1

♩ = 152,002640

4
7
10
13
17
21
24
27
30

V.S.

V.S.

104

106

108
