

Onbekende Jazz & Demo`s Diversen - Jazz 01

$\text{♩} = 112,000893$

SNARE DRUM
BASS DRUM
CLOSED HH
ACOU BASS

4

TENOR SAX
TRUMPET
SNARE DRUM
BASS DRUM
CLOSED HH
ACOU BASS
A.PIANO 3

8

TENOR SAX

TRUMPET

SNAREDRUM

BASS DRUM

CLOSED HH

ACOU BASS

A.PIANO 3

10

TENOR SAX

TRUMPET

SNAREDRUM

BASS DRUM

CLOSED HH

ACOU BASS

A.PIANO 3

Detailed description of the musical score: The score is for measures 10 and 11. Tenor Sax and Trumpet both play melodic lines starting with a triplet of eighth notes. The Snare Drum part features a triplet of eighth notes in measure 11. The Bass Drum part has a triplet of eighth notes in measure 11, marked with an asterisk. The Closed Hi-Hat part consists of eighth notes, with some notes marked with an 'x'. The Acoustic Bass part features a walking line with a triplet of eighth notes in measure 11. The Piano part provides harmonic support with chords and a triplet in the right hand.

12

TENOR SAX

TRUMPET

SNAREDRUM

BASS DRUM

CLOSED HH

ACOU BASS

A.PIANO 3

14

TENOR SAX

TRUMPET

SNAREDRUM

BASS DRUM

CLOSED HH

ACOU BASS

A.PIANO 3

16

TENOR SAX

TRUMPET

SNAREDRUM

BASS DRUM

CLOSED HH

ACOU BASS

A.PIANO 3

18

TENOR SAX

TRUMPET

SNAREDRUM

BASS DRUM

CLOSED HH

ACOU BASS

A.PIANO 3

20

ALTO SAX

SNAREDRUM

BASS DRUM

CLOSED HH

ACOU BASS

A.PIANO 3

22

24

26

ALTO SAX

SNAREDRUM

BASS DRUM

CLOSED HH

ACOU BASS

A.PIANO 3

28

ALTO SAX

CLOSED HH

ACOU BASS

A.PIANO 3

31

CLOSED HH

ACOU BASS

A.PIANO 3

34

CLOSED HH

ACOU BASS

A.PIANO 3

37

CLOSED HH

ACOU BASS

A.PIANO 3

39

CLOSED HH

ACOU BASS

A.PIANO 3

41

CLOSED HH

ACOU BASS

A.PIANO 3

43

SNAREDRUM

BASS DRUM

CLOSED HH

ACOU BASS

A.PIANO 3

45

SNAREDRUM

BASS DRUM

CLOSED HH

ACOU BASS

A.PIANO 3

48

SNAREDRUM

BASS DRUM

CLOSED HH

ACOU BASS

A.PIANO 3

51

SNAREDRUM

BASS DRUM

CLOSED HH

ACOU BASS

A.PIANO 3

54

TENOR SAX

TRUMPET

SNAREDRUM

BASS DRUM

CLOSED HH

ACOU BASS

A.PIANO 3

56

TENOR SAX

TRUMPET

SNAREDRUM

BASS DRUM

CLOSED HH

ACOU BASS

A.PIANO 3

58

TENOR SAX

TRUMPET

SNAREDRUM

BASS DRUM

CLOSED HH

ACOU BASS

A.PIANO 3

60

TENOR SAX

TRUMPET

SNAREDRUM

BASS DRUM

CLOSED HH

ACOU BASS

A.PIANO 3

Detailed description of the musical score: The score is for page 17, starting at measure 60. It features seven staves: Tenor Sax, Trumpet, Snare Drum, Bass Drum, Closed Hi-Hat, Acoustic Bass, and A. Piano 3. Tenor Sax and Trumpet play melodic lines in treble clef, both featuring triplet markings. Snare Drum uses a standard drum notation with triplet markings. Bass Drum uses a standard drum notation. Closed Hi-Hat uses 'x' for hits and has triplet markings. Acoustic Bass plays a melodic line in bass clef. A. Piano 3 provides a chordal accompaniment in both treble and bass clefs.

62

TENOR SAX

TRUMPET

SNAREDRUM

BASS DRUM

CLOSED HH

ACOU BASS

A.PIANO 3

ALTO SAX

Onbekende Jazz & Demo`s Diversen - Jazz 01

♩ = 112,000893

19

22

25

27

36

TENOR SAX

Onbekende Jazz & Demo`s Diversen - Jazz 01

♩ = 112,000893

3

8

13

18

34

55

60

62

TRUMPET

Onbekende Jazz & Demo`s Diversen - Jazz 01

♩ = 112,000893

3

8

13

18

34

55

60

62

SNAREDRUM

44

49

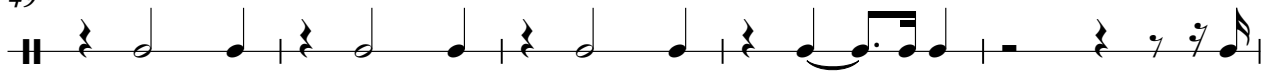

54

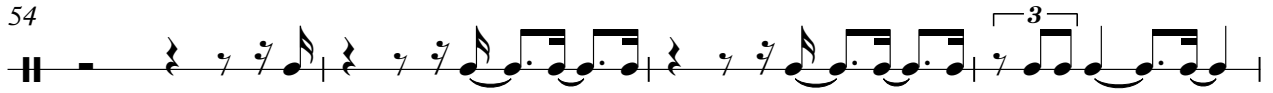

58

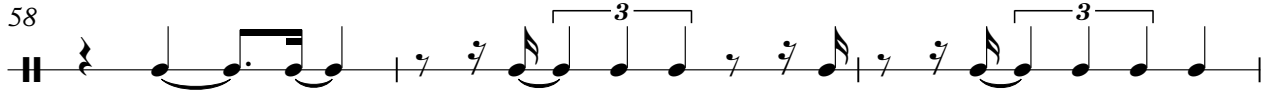

61

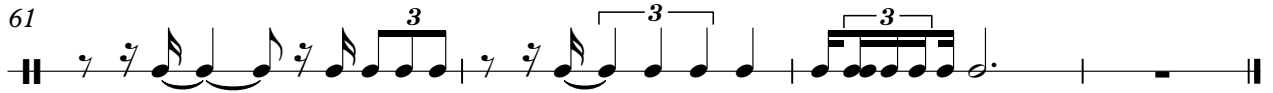

BASS DRUM

Onbekende Jazz & Demo`s Diversen - Jazz 01

♩ = 112,000893

2

8

14

20

25

16

45

51

56

61

3

CLOSED HH

♩ = 112,000893

6

11

16

21

26

31

37

43

48

V.S.

2

CLOSED HH

53

58

61

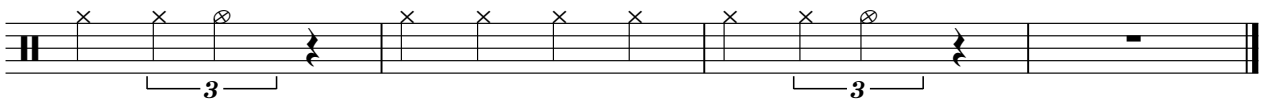

Onbekende Jazz & Demo`s Diversen - Jazz 01

ACOU BASS

♩ = 112,000893

V.S.

2

ACOU BASS

44

48

53

58

61

Onbekende Jazz & Demo`s Diversen - Jazz 01

A.PIANO 3

♩ = 112,000893

3

6

9

12

14

17

V.S.

