

# Onbekende Jazz & Demo`s Diversen - Jazz 07

♩ = 120,000000

DRUMS

ACOUBASS

A.PIANO 1

ALTO SAX

DRUMS

JAZZ GTR

ACOUBASS

A.PIANO 1

4

6

7

8

9

10

11

ALTO SAX

DRUMS

JAZZ GTR

ACOU BASS

A.PIANO 1

12

ALTO SAX

DRUMS

JAZZ GTR

ACOU BASS

A.PIANO 1

13

ALTO SAX

DRUMS

JAZZ GTR

ACOU BASS

A.PIANO 1

6

3

3

14

ALTO SAX

DRUMS

JAZZ GTR

ACOU BASS

A.PIANO 1

3

3

3

15

ALTO SAX

DRUMS

JAZZ GTR

ACOU BASS

A.PIANO 1

17

ALTO SAX

DRUMS

JAZZ GTR

ACOU BASS

A.PIANO 1

19

ALTO SAX

DRUMS

JAZZ GTR

ACOU BASS

A.PIANO 1

20

ALTO SAX

DRUMS

JAZZ GTR

ACOU BASS

A.PIANO 1

22

ALTO SAX

DRUMS

JAZZ GTR

ACOU BASS

A.PIANO 1

23

ALTO SAX

DRUMS

JAZZ GTR

ACOU BASS

A.PIANO 1

24

ALTO SAX

DRUMS

JAZZ GTR

ACOU BASS

A.PIANO 1

25

ALTO SAX

DRUMS

JAZZ GTR

ACOU BASS

A.PIANO 1

26

ALTO SAX

DRUMS

JAZZ GTR

ACOU BASS

A.PIANO 1

27

ALTO SAX

DRUMS

JAZZ GTR

ACOU BASS

A.PIANO 1

28

ALTO SAX

DRUMS

JAZZ GTR

ACOU BASS

A.PIANO 1

29

ALTO SAX

DRUMS

JAZZ GTR

ACOU BASS

A.PIANO 1

30

ALTO SAX

DRUMS

JAZZ GTR

ACOU BASS

A.PIANO 1

31

ALTO SAX

DRUMS

JAZZ GTR

ACOU BASS

A.PIANO 1

32

ALTO SAX

DRUMS

JAZZ GTR

ACOU BASS

A.PIANO 1

33

ALTO SAX

DRUMS

JAZZ GTR

ACOU BASS

A.PIANO 1

34

ALTO SAX

DRUMS

JAZZ GTR

ACOU BASS

A.PIANO 1

35

ALTO SAX

DRUMS

JAZZ GTR

ACOU BASS

A.PIANO 1

36

ALTO SAX

DRUMS

JAZZ GTR

ACOU BASS

A.PIANO 1

37

ALTO SAX

DRUMS

JAZZ GTR

ACOU BASS

A.PIANO 1

39

ALTO SAX

DRUMS

JAZZ GTR

ACOU BASS

A.PIANO 1

APPLAUSE

APPLAUSE

40

ALTO SAX

DRUMS

JAZZ GTR

ACOU BASS

A.PIANO 1

APPLAUSE

APPLAUSE

41

DRUMS

JAZZ GTR

ACOU BASS

A.PIANO 1

APPLAUSE

APPLAUSE

42

DRUMS

JAZZ GTR

ACOU BASS

APPLAUSE

APPLAUSE

43

DRUMS

JAZZ GTR

ACOUBASS

A.PIANO 1

APPLAUSE

APPLAUSE

44

DRUMS

JAZZ GTR

ACOUBASS

A.PIANO 1

45

DRUMS

JAZZ GTR

ACOU BASS

A.PIANO 1

47

DRUMS

JAZZ GTR

ACOU BASS

A.PIANO 1

48

ALTO SAX

DRUMS

JAZZ GTR

ACOU BASS

A.PIANO 1

49

ALTO SAX

DRUMS

JAZZ GTR

ACOU BASS

A.PIANO 1

50

ALTO SAX

DRUMS

JAZZ GTR

ACOU BASS

A.PIANO 1

51

ALTO SAX

DRUMS

JAZZ GTR

ACOU BASS

A.PIANO 1

APPLAUSE

APPLAUSE

52

ALTO SAX

DRUMS

JAZZ GTR

ACOU BASS

A.PIANO 1

APPLAUSE

APPLAUSE

54

ALTO SAX

DRUMS

JAZZ GTR

ACOU BASS

A.PIANO 1

APPLAUSE

APPLAUSE

55

ALTO SAX

DRUMS

JAZZ GTR

ACOU BASS

A.PIANO 1

APPLAUSE

APPLAUSE

56

ALTO SAX

DRUMS

JAZZ GTR

ACOU BASS

A.PIANO 1

APPLAUSE

APPLAUSE

57

ALTO SAX

DRUMS

JAZZ GTR

ACOU BASS

A.PIANO 1

58

ALTO SAX

DRUMS

JAZZ GTR

ACOU BASS

A.PIANO 1

59

ALTO SAX

DRUMS

JAZZ GTR

ACOU BASS

A.PIANO 1

60

ALTO SAX

DRUMS

JAZZ GTR

ACOU BASS

A.PIANO 1

61

ALTO SAX

DRUMS

JAZZ GTR

ACOU BASS

A.PIANO 1

62

ALTO SAX

DRUMS

JAZZ GTR

ACOU BASS

A.PIANO 1

63

ALTO SAX

DRUMS

JAZZ GTR

ACOU BASS

A.PIANO 1

64

ALTO SAX

DRUMS

JAZZ GTR

ACOU BASS

A.PIANO 1

65

ALTO SAX

DRUMS

JAZZ GTR

ACOU BASS

A.PIANO 1

66

ALTO SAX

DRUMS

JAZZ GTR

ACOU BASS

A.PIANO 1

67

DRUMS

JAZZ GTR

ACOU BASS

A.PIANO 1

68

ALTO SAX

DRUMS

JAZZ GTR

ACOU BASS

A.PIANO 1

70

ALTO SAX

DRUMS

JAZZ GTR

ACOU BASS

A.PIANO 1

71

DRUMS

JAZZ GTR

ACOU BASS

A.PIANO 1

72

ALTO SAX

DRUMS

JAZZ GTR

ACOU BASS

A.PIANO 1

73

ALTO SAX

DRUMS

JAZZ GTR

ACOU BASS

A.PIANO 1

74

ALTO SAX

DRUMS

JAZZ GTR

ACOU BASS

A.PIANO 1

75

77

78

ALTO SAX

DRUMS

JAZZ GTR

ACOU BASS

A.PIANO 1

79

ALTO SAX

JAZZ GTR

ACOU BASS

A.PIANO 1

APPLAUSE

APPLAUSE

80

ALTO SAX

JAZZ GTR

ACOU BASS

A.PIANO 1

APPLAUSE

APPLAUSE

83

APPLAUSE

APPLAUSE

Onbekende Jazz & Demo`s Diversen - Jazz 07

ALTO SAX

♩ = 120,000000

2

6

9

12

15

19

22

24

26

29

V.S.

ALTO SAX

31

33

36

39

48

51

54

56

58

61

64

68

71

75

79

80

DRUMS

♩ = 120,000000

5

7

10

14

17

20

23

26

29

V.S.

32

36

39

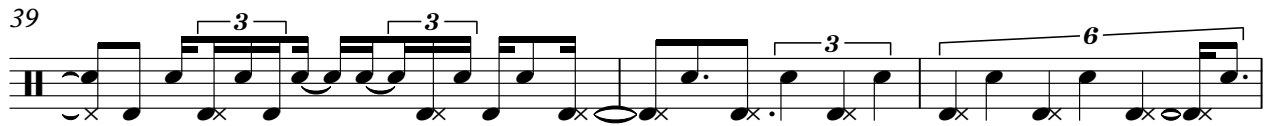

42

45

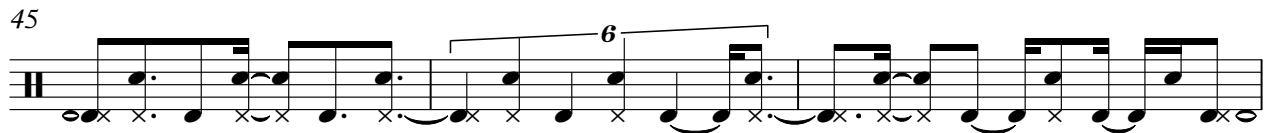

48

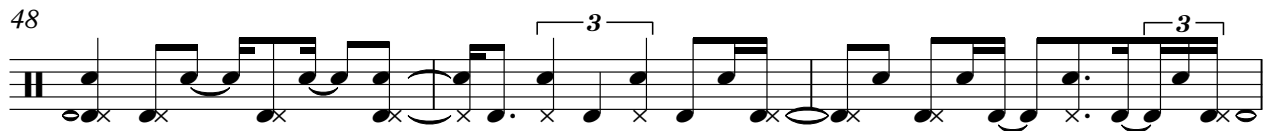

51

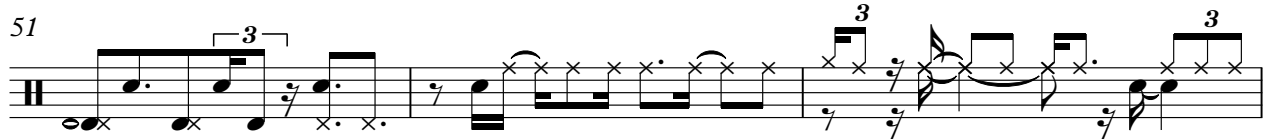

54

57

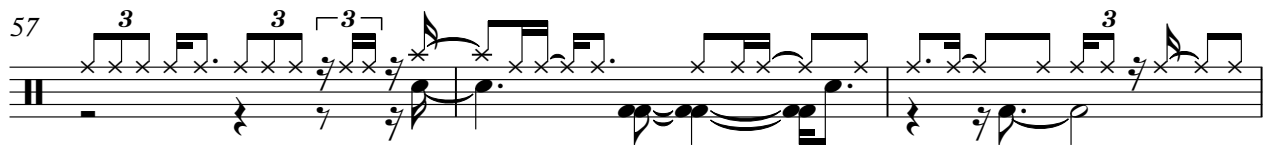

60

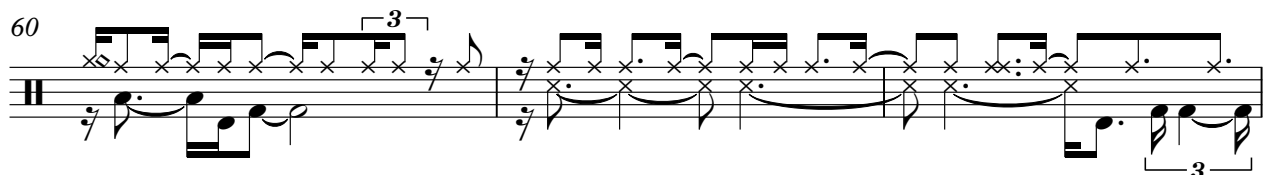

DRUMS

63

66

69

72

75

77

JAZZ GTR

♩ = 120,000000

2

7

10

14

18

21

24

27

30

33

V.S.

36

40

43

45

47

49

51

54

57

60

63

66

69

72

75

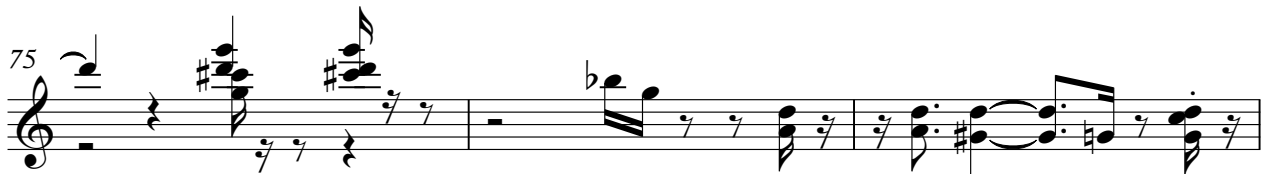

78

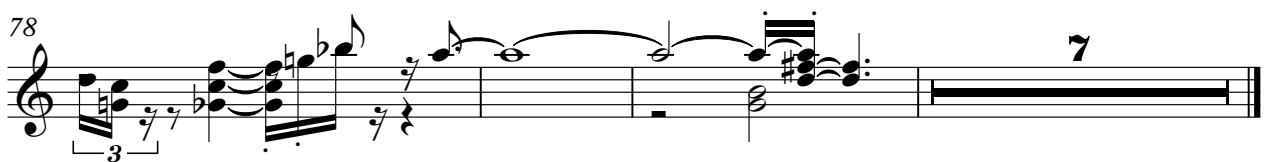

Onbekende Jazz & Demo`s Diversen - Jazz 07

ACOU BASS

♩ = 120,000000

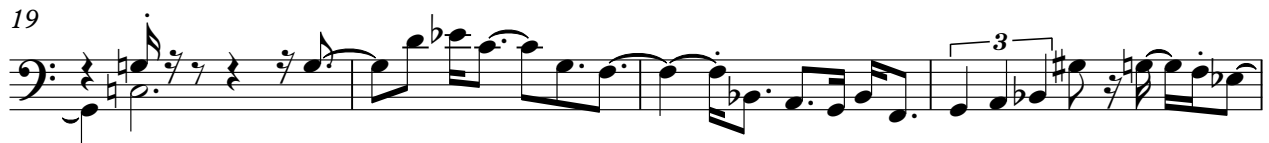

V.S.

35

37

40

42

44

47

49

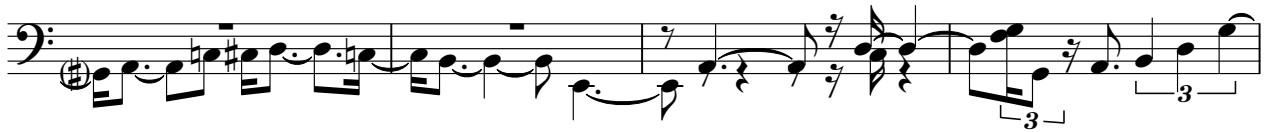

53

55

58

61

64

67

70

73

75

78

A.PIANO 1

♩ = 120,000000

5

9

13

17

20

23

26

28

31

V.S.

35

38

41

44

48

51

54

57

60

62

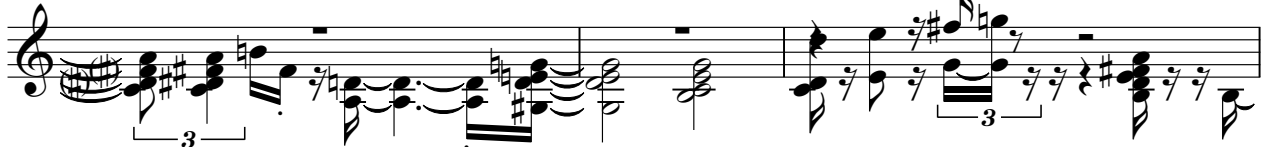

65

67

70

73

75

78

APPLAUSE

Onbekende Jazz & Demo`s Diversen - Jazz 07

♩ = 120,000000

38

44

7

57

22

83

APPLAUSE

Onbekende Jazz & Demo`s Diversen - Jazz 07

♩ = 120,000000

38

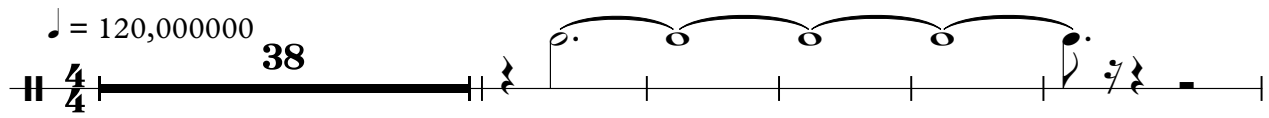

44

7

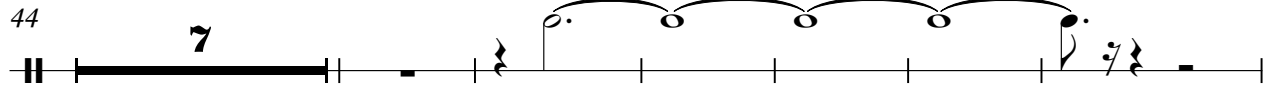

57

22

83

