

Onbekende Jazz & Demo`s Diversen - WELCOM

$\text{♩} = 165,002884$

ALTO SAX

DRUMS

ACOU BASS

ORGAN 3

$\text{♩} = 165,002884$

SYNBASS 1

A.PIANO 1

3

ALTO SAX

DRUMS

ACOU BASS

ORGAN 3

5

ALTO SAX

DRUMS

ACOU BASS

ORGAN 3

7

ALTO SAX

DRUMS

ACOU BASS

ORGAN 3

9

ALTO SAX

DRUMS

ACOU BASS

ORGAN 3

11

ALTO SAX

DRUMS

ACOU BASS

ORGAN 3

12

ALTO SAX

DRUMS

ACOU BASS

ORGAN 3

13

ALTO SAX

DRUMS

ACOU BASS

ORGAN 3

15

ALTO SAX

DRUMS

ACOU BASS

ORGAN 3

16

ALTO SAX

DRUMS

ACOU BASS

SYNBASS 1

17

ALTO SAX

DRUMS

ACOU BASS

SYNBASS 1

A.PIANO 1

19

DRUMS

ACOUBASS

SYNBRASS 1

A.PIANO 1

22

DRUMS

ACOUBASS

SYNBRASS 1

A.PIANO 1

24

DRUMS

ACOUBASS

SYNBRASS 1

A.PIANO 1

26

DRUMS

ACOU BASS

SYNBRASS 1

A.PIANO 1

28

DRUMS

ACOU BASS

SYNBRASS 1

A.PIANO 1

29

DRUMS

ACOU BASS

SYNBRASS 1

A.PIANO 1

31

DRUMS

ACOUBASS

SYNBASS 1

A.PIANO 1

32

ALTO SAX

DRUMS

ACOUBASS

SYNBASS 1

34

ALTO SAX

DRUMS

ACOUBASS

SYNBASS 1

36

DRUMS

ACOU BASS

SYNBRASS 1

38

DRUMS

ACOU BASS

SYNBRASS 1

A.PIANO 1

40

DRUMS

ACOU BASS

ORGAN 3

A.PIANO 1

48

ALTO SAX

DRUMS

ACOU BASS

ORGAN 3

SYNBASS 1

49

ALTO SAX

DRUMS

ACOU BASS

ORGAN 3

SYNBASS 1

51

DRUMS

ACOUBASS

ORGAN 3

SYNBRASS 1

53

DRUMS

ACOUBASS

ORGAN 3

SYNBRASS 1

ALTO SAX

Onbekende Jazz & Demo`s Diversen - WELCOM

$\text{♩} = 165,002884$

DRUMS

$\text{♩} = 165,002884$

4

8

12

15

18

22

26

29

32

6 6

V.S.

2

DRUMS

36

39

43

47

50

52

53

ACOU BASS

Onbekende Jazz & Demo`s Diversen - WELCOM

♩ = 165,002884

2

ACOU BASS

38

43

48

51

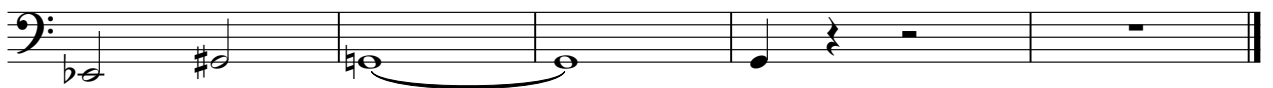

ORGAN 3

Onbekende Jazz & Demo`s Diversen - WELCOM

♩ = 165,002884

2

7

11

15

24

44

50

SYNBRASS 1

Onbekende Jazz & Demo`s Diversen - WELCOM

$\text{♩} = 165,002884$

14

21

29

34

39

9

51

A.PIANO 1

♩ = 165,002884

16

20

24

27

29

31

39

42

45

47

8