

Bob Marley - Punky Reggae Party

♩ = 72,000031

Panpipes

Back Vocal

Percussion

DO NOT TAKE THIS MUSIC OUT OF CONTEXT.
RIGHTS RESERVED BY THE PUBLISHER.

Jazz Guitar

Jazz Guitar

Fretless Electric Bass

Percussive Organ

Rock Organ

♩ = 72,000031

Synth Voice

Synth Voice

Solo

4

Perc.

J. Gtr.

E. Bass

Solo

(C) 1994 Tune 1000 Corporation ;1977, Polygram International Publishing, Inc.
 (C) 1994 Tune 1000 Corporation ;1977, Polygram International Publishing, Inc.

6

8

10

12

Pan.

Perc.

J. Gtr. ache, yobreak. You

J. Gtr.

E. Bass

Organ

Syn. Voice

Solo

14

Pan.

Perc.

J. Gtr. ache, you ache, yobreak. Let maell ya, we'rego

J. Gtr.

E. Bass

Organ

Syn. Voice

Solo

16

Pan. Perc. J. Gtr. J. Gtr. E. Bass Organ Solo

in to a par ty, and I hope yowant it. Splease

18

Pan. Perc. J. Gtr. J. Gtr. E. Bass Organ Syn. Voice Solo

don baugh ty, for it's a punk y reg gaepar ty. You

20

Pan.

Perc.

J. Gtr. ache, yobreak. You

J. Gtr.

E. Bass

Organ

Syn. Voice

Solo

22

Pan.

Perc.

J. Gtr. ache, yobreak. 6 Tabhat!

J. Gtr.

E. Bass

Organ

Syn. Voice

Solo

24

Pan.

Perc.

J. Gtr. Take a joyful sound to make the world go round.

J. Gtr.

E. Bass

Organ

Syn. Voice

Solo

26

Pan.

Perc.

J. Gtr. Come with me near and soul, hey! Come come rock your boat. Come's a punk y reggae

J. Gtr.

E. Bass

Organ

Syn. Voice

Solo

28

Pan.

Perc.

par ty, and it's to night. It's a punky reggae

J. Gtr.

J. Gtr.

E. Bass

Organ

Syn. Voice

Syn. Voice

Solo

30

Pan.

Perc.

J. Gtr.

J. Gtr.

E. Bass

Organ

Syn. Voice

Syn. Voice

Solo

par ty, and it's all right. Wo ah! Reject

32

Pan.

Perc.

J. Gtr.

J. Gtr.

E. Bass

Organ

Syn. Voice

Solo

ed by so ci e ty, free domandde bil i ty. Protec

34

Pan.

Perc.

J. Gtr.

J. Gtr.

E. Bass

Organ

Syn. Voice

Syn. Voice

Solo

ted bymydig ni ty, I'll face re al i ty. You

36

Pan.

Perc.

J. Gtr.

J. Gtr.

E. Bass

Organ

Syn. Voice

Solo

ache, youbreak. You

38

Pan.

Perc.

J. Gtr.

J. Gtr.

E. Bass

Organ

Syn. Voice

Solo

ache, you ache, yobreak. Aye!

40

Pan.

Perc.

J. Gtr.

J. Gtr.

E. Bass

Organ

Syn. Voice

Solo

When I smell the air, it's time to hime the locks.

42

Pan.

Perc.

J. Gtr.

J. Gtr.

E. Bass

Organ

Syn. Voice

Solo

An gels sell be there. Don't they feel good too. Ooh! I wan

44

Pan.

Perc.

J. Gtr. *na go, I wanna go, I wanna use we'll be there. I wan*

J. Gtr.

E. Bass

Organ

Syn. Voice

Solo

46

Pan.

Perc.

J. Gtr. *na go, I wanna go, I wanna use we'll be there. And it's a punky reggae par*

J. Gtr.

E. Bass

Organ

Syn. Voice

Solo

48

Pan.

Perc.

ty, and it's to night. Punky reg gaøpar

J. Gtr.

J. Gtr.

E. Bass

Organ

Syn. Voice

Solo

50

Pan.

Perc.

ty, andt's all right. Wo ah! I take

J. Gtr.

J. Gtr.

E. Bass

Perc. Organ

Organ

Syn. Voice

Syn. Voice

Solo

52

Pan.

Perc.

J. Gtr.

J. Gtr.

E. Bass

Perc. Organ

Organ

Syn. Voice

Solo

from the gyp sy. Shesaid Man, look at the gyp sy." Hey! I

54

Pan.

Perc. don't want real i ty. In your world, don't get prople cy. 6 In your world,

J. Gtr.

J. Gtr.

E. Bass

Perc. Organ 3 3

Organ

Syn. Voice

Solo

56

Pan.

Perc.

don't get people cy. Iryouworld, don't get people cy. Iryouworld,

J. Gtr.

J. Gtr.

E. Bass

Perc. Organ

Organ

Syn. Voice

Solo

58

Pan.

Perc.

J. Gtr.

J. Gtr.

E. Bass

Perc. Organ

Organ

Syn. Voice

Solo

don't getprophe cy. In your world, don't getprophe cy. Letmællaya, a bub

60

Pan.

Perc.

J. Gtr.

J. Gtr.

E. Bass

Perc. Organ

Organ

Solo

ble, a bubble, a bubble, a bubble, a bubble, we are bubble. We're

62

64

66

Pan.
 Perc.
 J. Gtr.
 J. Gtr.
 E. Bass
 Organ
 Syn. Voice
 Solo

You ache, you ache, you break.

68

Pan.

Perc.

6 Sai d'ergonna, bum bum bum bum

J. Gtr.

J. Gtr.

E. Bass

Organ

Syn. Voice

Syn. Voice

Solo

70

Pan.

Perc.

J. Gtr. bum bum bum bum bum bum

J. Gtr.

E. Bass

Organ

Syn. Voice

Solo

72

Pan.

Perc.

J. Gtr. bum ah. Bum bum bum

J. Gtr.

E. Bass

Organ

Syn. Voice

Solo

74

Pan.

Perc.

J. Gtr. bum bum bum bum bum bum bum bum

J. Gtr.

E. Bass

Organ 3

Syn. Voice

Solo

76

Pan.

Perc.

J. Gtr. bum bum bum.

J. Gtr.

E. Bass

Perc. Organ

Organ 3 3

Syn. Voice

Solo

78

Perc.

J. Gtr.

J. Gtr.

E. Bass

Perc. Organ

Organ

Solo

80

Pan.

Perc.

J. Gtr.

J. Gtr.

E. Bass

Perc. Organ

Organ

Solo

Hey! you take a joy ful sound, and I make

82

Pan. Perc. J. Gtr. J. Gtr. E. Bass Organ Syn. Voice Solo

you world, make world go round. You take a joy ful sound. Come-

84

Pan.
 Perc.
 J. Gtr.
 J. Gtr.
 E. Bass
 Organ
 Syn. Voice
 Syn. Voice
 Solo

aome rockour boat. It's a punky reggae par ty, andt's to night.

Musical score for a reggae track. The score includes parts for Pan., Perc., J. Gtr., E. Bass, Organ, Syn. Voice, and Solo. The lyrics are: "aome rockour boat. It's a punky reggae par ty, andt's to night." The score is in G major and 4/4 time. The Percussion part features a complex rhythmic pattern with triplets. The J. Gtr. part has a melodic line with triplets. The E. Bass part has a steady bass line. The Organ part has a rhythmic accompaniment. The Syn. Voice part has a melodic line. The Solo part has a rhythmic accompaniment.

86

Pan.

Perc.

Punky reggae par ty, and it's all right.

J. Gtr.

J. Gtr.

E. Bass

Organ

Syn. Voice

Syn. Voice

Solo

88

Pan.

Perc.

J. Gtr.

J. Gtr.

E. Bass

Organ

Syn. Voice

Solo

90

Perc.

J. Gtr.

J. Gtr.

Syn. Voice

92

Pan.

Perc.

J. Gtr.

J. Gtr.

E. Bass

Perc. Organ

Organ

Syn. Voice

Syn. Voice

Solo

6 You ache, yobreak.

3

94

Pan.
 Perc.
 J. Gtr.
 J. Gtr.
 E. Bass
 Perc. Organ
 Organ
 Syn. Voice
 Solo

You ache, yobreak.

96

Pan.

Perc.

Sai de gon na, bum bum bum bum

J. Gtr.

J. Gtr.

E. Bass

Perc. Organ

Organ

Syn. Voice

Solo

98

Pan.

Perc.

J. Gtr.

J. Gtr.

E. Bass

Perc. Organ

Organ

Syn. Voice

Solo

100

Perc.

J. Gtr.

J. Gtr.

E. Bass

Perc. Organ

Organ

Solo

102

Perc.

J. Gtr.

J. Gtr.

E. Bass

Perc. Organ

Organ

Solo

103

Perc.

J. Gtr.

J. Gtr.

E. Bass

Perc. Organ

Organ

Solo

Bob Marley - Punky Reggae Party
Panpipes

♩ = 72,000031

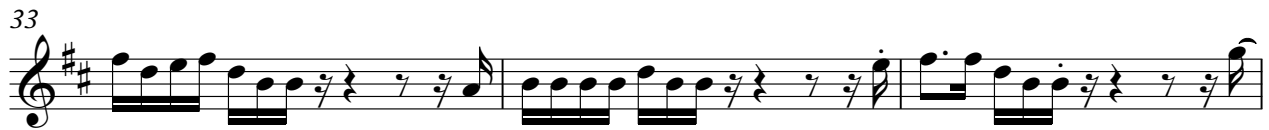
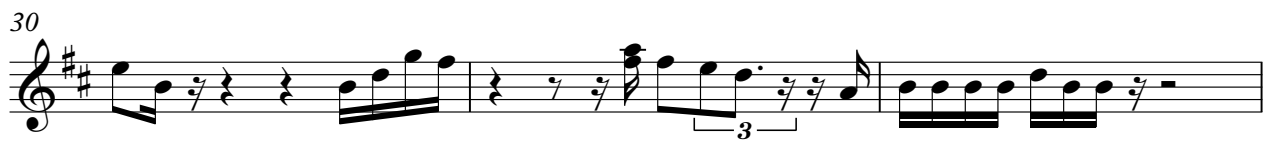

(C) 1994 Tune 1000 Corporation ;1977, Polygram International Publishing, Inc.
(C) 1994 Tune 1000 Corporation ;1977, Polygram International Publishing, Inc.

V.S.

Panpipes

74

80

83

86

93

97

Bob Marley - Punky Reggae Party

Percussion

♩ = 72,000031

Back Vocal

2

Copyright © 1977, Polygram International Publishing, Inc. All Rights Reserved. For Rental.

ache, (C) 1994 Tune 1000 Corporation ; 1977, Polygram International Publishing, Inc. You that!
(C) 1994 Tune 1000 Corporation ; 1977, Polygram International Publishing, Inc.

V.S.

Percussion

24

 Takea joy ful sound tomakethe world ground.

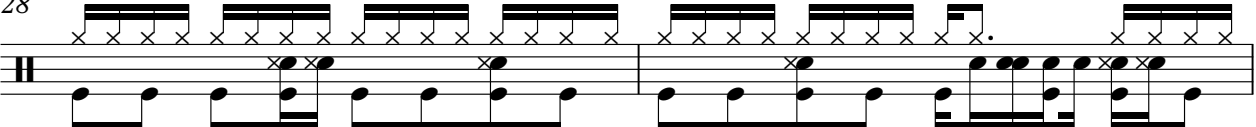
26

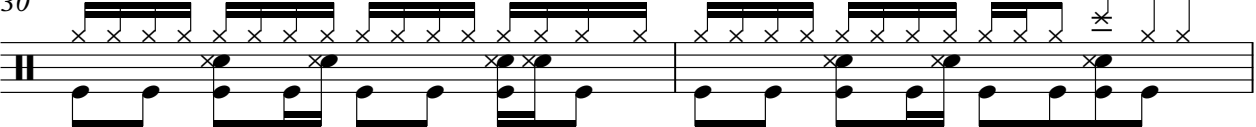

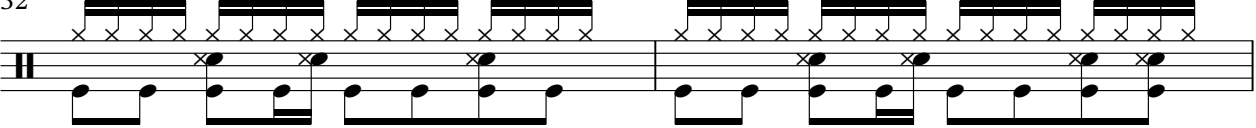
28
 Comewithounearandsoul, hey! Come,comerock your boatComer's apunky regae

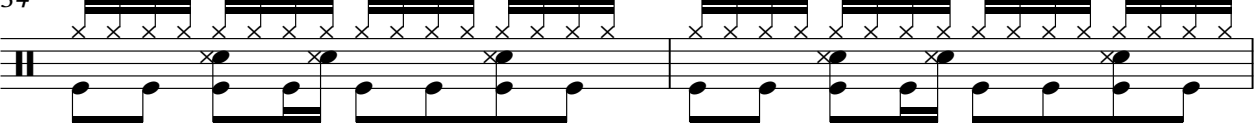

30
 par ty, andit's tonight. It's apunky regae

32
 par ty, andit's all right. Wo ah! Reject

34
 ed byso ci e ty, free dorandde bil i ty. Prtec

36
 ted bymydigni ty, I'llface re al i ty. You

38
 ache, youbreak. You

40
 ache, you ache, yobreak. Aye!

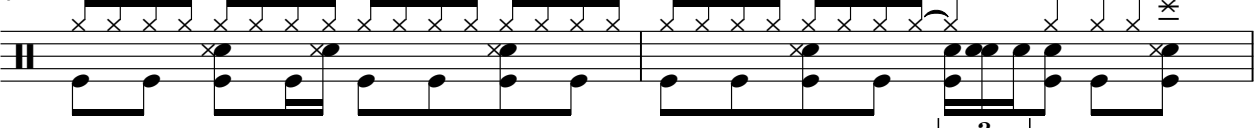
42
 When I smell the air, it's time tohime thlocks.

An gels still be there. Don'tthey feelgood too? Ooh! Ivan

44
 na go, Iwama go, Iwama use we'll be there. Iwan

46
 nago, Iwama go, Iwama use we'll be there. And it's punky reggae par

48
 ty, and it's to night. Punky reggae par

50
 ty, and it's alright. Wo ah! I take

52
 from the yp sy. She said Man, look at the yp sy." Hey! I

54
 down are al i ty. In you world, don't trouble cy. 6 In you world,

56
 don't trouble cy. In you world, don't trouble cy. In you world,

58
 don't trouble cy. In you world, don't trouble cy. Let me tell ya, abub

60
 ble, a bubble, a bubble, a bubble, a bubble, a bubble. We're

62
 look in for trouble. So, if you talk of trouble, we give V.S.

Percussion

64  it toyouloble. You ache, yobreak.

66  You ache, you ache, yobreak.

68  **6** Saide'goma, bum bum bum bum

70  bum bum bum bum bum bum bum bum

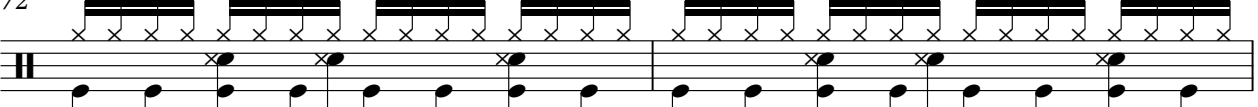
72  bum bum ah. Bum bum bum

74  bum bum bum bum bum bum bum bum

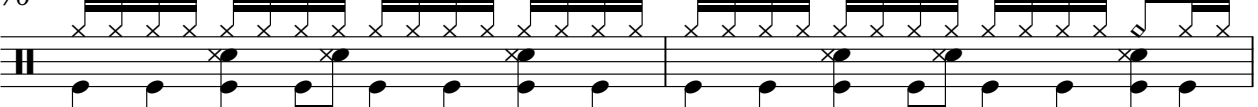
76  bum bum bum.

78 

80  **6** Hey! yotake a joy fubound, and I'll make

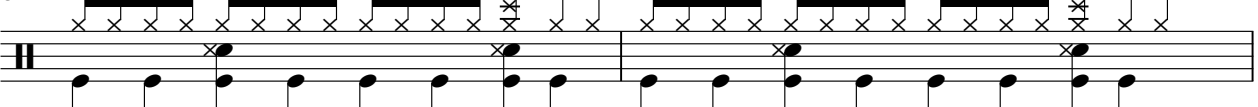
82  yourldnake your world gound. Yotake a joy fulsound. Come-

84
 aome rock our boat. ³ It's a punky reggae ty, and it's tonight.

86
 Punky reggae ty, and it's alright.

88

90

92
 ⁶ You ache, ybreak.

94
 You ache, ybreak.

96
 Saive gon na, bum bum bum bum

98
 bum bum ah.

100

102

V.S.

6

Percussion

103

Bob Marley - Punky Reggae Party
Jazz Guitar

♩ = 72,000031

2

7

11

14

17

20

23

26

29

32

(C) 1994 Tune 1000 Corporation ;1977, Polygram International Publishing, Inc.
(C) 1994 Tune 1000 Corporation ;1977, Polygram International Publishing, Inc.

V.S.

95

98

101

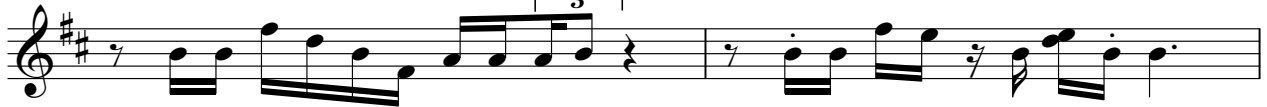

103

Bob Marley - Punky Reggae Party
Jazz Guitar

♩ = 72,000031

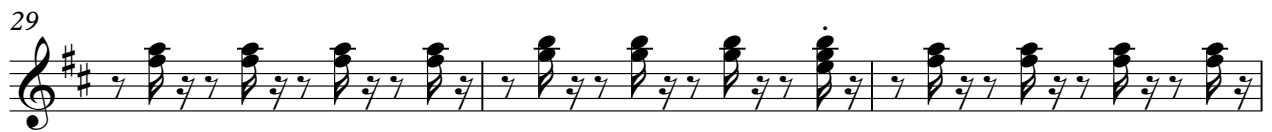
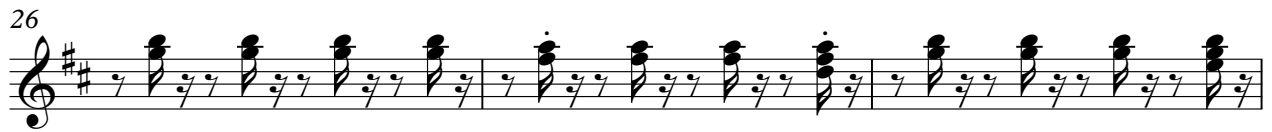
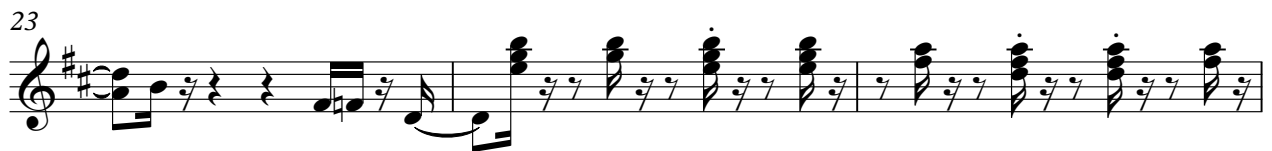

(C) 1994 Tune 1000 Corporation ;1977, Polygram International Publishing, Inc.
(C) 1994 Tune 1000 Corporation ;1977, Polygram International Publishing, Inc.

V.S.

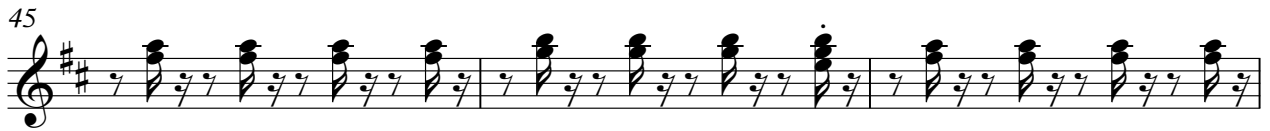

V.S.

99

102

Bob Marley - Punky Reggae Party
Fretless Electric Bass

♩ = 72,000031

2

6

10

13

16

19

22

25

28

31

(C) 1994 Tune 1000 Corporation ;1977, Polygram International Publishing, Inc.
(C) 1994 Tune 1000 Corporation ;1977, Polygram International Publishing, Inc.

V.S.

34

37

40

43

46

49

52

55

58

61

64

67

70

73

76

79

82

85

87

93

96

99

102

Bob Marley - Punky Reggae Party
Percussive Organ

$\text{♩} = 72,000031$

50

53

55

57

59

61

63

65

10

77

79

11

(C) 1994 Tune 1000 Corporation ;1977, Polygram International Publishing, Inc.
(C) 1994 Tune 1000 Corporation ;1977, Polygram International Publishing, Inc.

Percussive Organ

92

3

95

3

97

3

99

3

101

3

103

3

Bob Marley - Punky Reggae Party
Rock Organ

$\text{♩} = 72,000031$

7

11

15

19

22

25

28

31

(C) 1994 Tune 1000 Corporation ;1977, Polygram International Publishing, Inc.
(C) 1994 Tune 1000 Corporation ;1977, Polygram International Publishing, Inc.

V.S.

Rock Organ

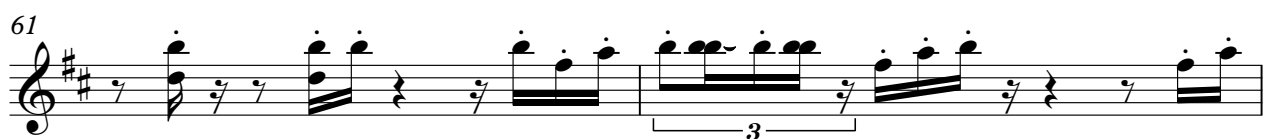

63

3 3

65

3

68

3

71

3

74

3 3

77

3 3 3

80

3

83

3

86

3

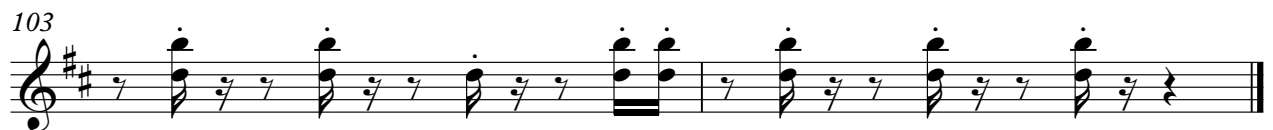

Bob Marley - Punky Reggae Party
Synth Voice

♩ = 72,000031

12

16

22

30

37

40

65

68

86

(C) 1994 Tune 1000 Corporation ;1977, Polygram International Publishing, Inc.
(C) 1994 Tune 1000 Corporation ;1977, Polygram International Publishing, Inc.

2

Synth Voice

93

97

Bob Marley - Punky Reggae Party

Synth Voice

♩ = 72,000031

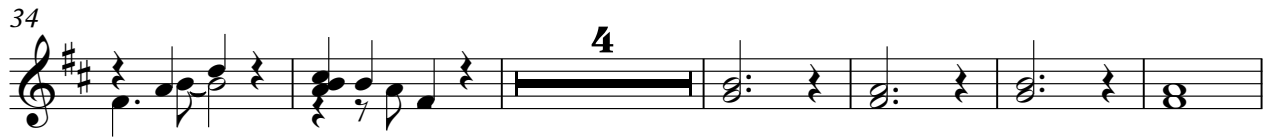

(C) 1994 Tune 1000 Corporation ;1977, Polygram International Publishing, Inc.
(C) 1994 Tune 1000 Corporation ;1977, Polygram International Publishing, Inc.

2

Synth Voice

83

89

12

Bob Marley - Punky Reggae Party

Solo

♩ = 72,000031

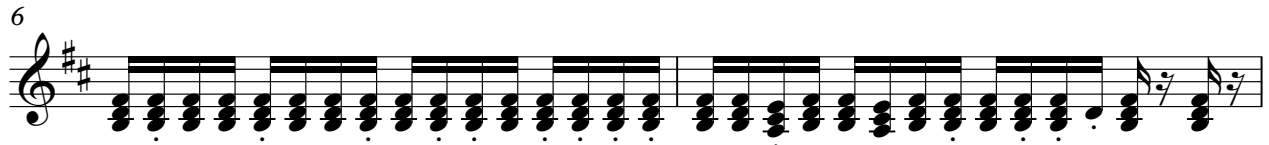
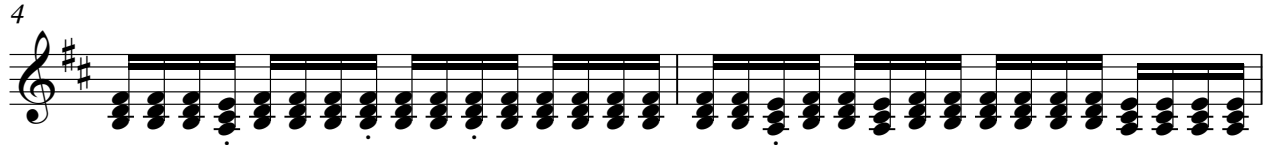

(C) 1994 Tune 1000 Corporation ;1977, Polygram International Publishing, Inc.
(C) 1994 Tune 1000 Corporation ;1977, Polygram International Publishing, Inc.

V.S.

29

32

35

38

41

44

47

50

53

56

59

62

65

68

71

74

77

80

83

86

V.S.

89

4

95

98

101

103