

Onbekende Jazz Rock & Demo`s Diversen - ALLZOTT

♩ = 98,000786

 - Measure 1: E, B, G, A, D, A, B, A
 - Measure 2: E, B, G, A, D, A, B, A
 - Measure 3: E, B, G, A, D, A, B, A

♩ = 98,000786

4

DRUMS

SLAPBASS 2

E.PIANO 2

6

DRUMS

SLAPBASS 2

E.PIANO 2

8

DRUMS

SLAPBASS 2

E.PIANO 2

10

ALTO SAX

DRUMS

MUTED GTR

CLEAN GTR

SLAPBASS 2

E.PIANO 2

12

ALTO SAX

DRUMS

MUTED GTR

CLEAN GTR

SLAPBASS 2

E.PIANO 2

14

ALTO SAX

DRUMS

MUTED GTR

CLEAN GTR

SLAPBASS 2

E.PIANO 2

BRASS 1

16

ALTO SAX

DRUMS

MUTED GTR

CLEAN GTR

SLAPBASS 2

E.PIANO 2

18

ALTO SAX

DRUMS

MUTED GTR

CLEAN GTR

SLAPBASS 2

E.PIANO 2

BRASS 1

20

ALTO SAX

DRUMS

MUTED GTR

CLEAN GTR

SLAPBASS 2

E.PIANO 2

22

ALTO SAX

DRUMS

MUTED GTR

CLEAN GTR

SLAPBASS 2

E.PIANO 2

BRASS 1

24

ALTO SAX

DRUMS

MUTED GTR

CLEAN GTR

SLAPBASS 2

E.PIANO 2

26

ALTO SAX

DRUMS

MUTED GTR

CLEAN GTR

SLAPBASS 2

E.PIANO 2

BRASS 1

28

ALTO SAX

DRUMS

MUTED GTR

CLEAN GTR

SLAPBASS 2

E.PIANO 2

30

ALTO SAX

DRUMS

MUTED GTR

CLEAN GTR

SLAPBASS 2

E.PIANO 2

BRASS 1

32

ALTO SAX

DRUMS

MUTED GTR

CLEAN GTR

SLAPBASS 2

E.PIANO 2

34

ALTO SAX

TRUMPET

DRUMS

MUTED GTR

CLEAN GTR

SLAPBASS 2

E.PIANO 2

SLOWSTRING

36

TRUMPET

DRUMS

SLAPBASS 2

E.PIANO 2

SLOWSTRING

38

TRUMPET

DRUMS

SLAPBASS 2

E.PIANO 2

SLOWSTRING

40

TRUMPET

DRUMS

SLAPBASS 2

E.PIANO 2

SLOWSTRING

42

TRUMPET

DRUMS

DISTORTION

SLAPBASS 2

E.PIANO 2

BRASS 1

SLOWSTRING

44

TRUMPET

DRUMS

DISTORTION

SLAPBASS 2

E.PIANO 2

BRASS 1

SLOWSTRING

46

TRUMPET

DRUMS

DISTORTION

SLAPBASS 2

E.PIANO 2

BRASS 1

SLOWSTRING

48

TRUMPET

DRUMS

DISTORTION

SLAPBASS 2

E.PIANO 2

BRASS 1

SLOWSTRING

50 15

TRUMPET

DRUMS

DISTORTION

SLAPBASS 2

E.PIANO 2

BRASS 1

SLOWSTRING

51

TRUMPET

DRUMS

MUTED GTR

CLEAN GTR

SLAPBASS 2

E.PIANO 2

BRASS 1

53

TRUMPET

DRUMS

MUTED GTR

CLEAN GTR

SLAPBASS 2

E.PIANO 2

BRASS 1

55

TRUMPET

DRUMS

MUTED GTR

CLEAN GTR

SLAPBASS 2

E.PIANO 2

57

TRUMPET

DRUMS

MUTED GTR

CLEAN GTR

SLAPBASS 2

E.PIANO 2

59

ALTO SAX

DRUMS

MUTED GTR

CLEAN GTR

SLAPBASS 2

E.PIANO 2

BRASS 1

61

ALTO SAX

DRUMS

MUTED GTR

CLEAN GTR

SLAPBASS 2

E.PIANO 2

BRASS 1

63

ALTO SAX

DRUMS

MUTED GTR

CLEAN GTR

SLAPBASS 2

E.PIANO 2

65

ALTO SAX

DRUMS

MUTED GTR

CLEAN GTR

SLAPBASS 2

E.PIANO 2

67

ALTO SAX

DRUMS

SLAPBASS 2

E.PIANO 2

69

ALTO SAX

DRUMS

SLAPBASS 2

E.PIANO 2

71

ALTO SAX

DRUMS

SLAPBASS 2

E.PIANO 2

73

ALTO SAX

DRUMS

SLAPBASS 2

E.PIANO 2

75

SOPRAN SAX

DRUMS

SLAPBASS 2

E.PIANO 2

SLOWSTRING

77

SOPRAN SAX

DRUMS

SLAPBASS 2

E.PIANO 2

SLOWSTRING

79

SOPRAN SAX

DRUMS

SLAPBASS 2

E.PIANO 2

SLOWSTRING

81

SOPRAN SAX

DRUMS

SLAPBASS 2

E.PIANO 2

SLOWSTRING

83

TENOR SAX

DRUMS

DISTORTION

SLAPBASS 2

E.PIANO 2

SLOWSTRING

85

TENOR SAX

DRUMS

DISTORTION

SLAPBASS 2

E.PIANO 2

SLOWSTRING

87

TENOR SAX

DRUMS

DISTORTION

SLAPBASS 2

E.PIANO 2

SLOWSTRING

89

TENOR SAX

DRUMS

DISTORTION

SLAPBASS 2

E.PIANO 2

SLOWSTRING

91

ALTO SAX

DRUMS

DISTORTION

SLAPBASS 2

E.PIANO 2

93

ALTO SAX

DRUMS

DISTORTION

SLAPBASS 2

E.PIANO 2

95

ALTO SAX

DRUMS

DISTORTION

SLAPBASS 2

E.PIANO 2

97

ALTO SAX

TRUMPET

DRUMS

DISTORTION

SLAPBASS 2

E.PIANO 2

99

TRUMPET

DRUMS

MUTED GTR

CLEAN GTR

SLAPBASS 2

E.PIANO 2

BRASS 1

101

TRUMPET

DRUMS

MUTED GTR

CLEAN GTR

SLAPBASS 2

E.PIANO 2

BRASS 1

103

TRUMPET

DRUMS

MUTED GTR

CLEAN GTR

SLAPBASS 2

E.PIANO 2

105

TRUMPET

DRUMS

MUTED GTR

CLEAN GTR

SLAPBASS 2

E.PIANO 2

107

DRUMS

MUTED GTR

CLEAN GTR

SLAPBASS 2

E.PIANO 2

BRASS 1

109

DRUMS

MUTED GTR

CLEAN GTR

SLAPBASS 2

E.PIANO 2

BRASS 1

111

DRUMS

MUTED GTR

CLEAN GTR

SLAPBASS 2

E.PIANO 2

113

115

117

ALTO SAX

DRUMS

MUTED GTR

CLEAN GTR

SLAPBASS 2

E.PIANO 2

BRASS 1

119

ALTO SAX

DRUMS

MUTED GTR

CLEAN GTR

SLAPBASS 2

E.PIANO 2

121

ALTO SAX

DRUMS

MUTED GTR

CLEAN GTR

SLAPBASS 2

E.PIANO 2

122

TENOR SAX

TRUMPET

DRUMS

SLAPBASS 2

BRASS 1

SLOWSTRING

SOPRAN SAX

Onbekende Jazz Rock & Demo`s Diversen - ALLZOTT

♩ = 98,000786

73

76

79

81

43

ALTO SAX

Onbekende Jazz Rock & Demo`s Diversen - ALLZOTT

♩ = 98,000786

9

13

16

19

22

25

29

32

34

24

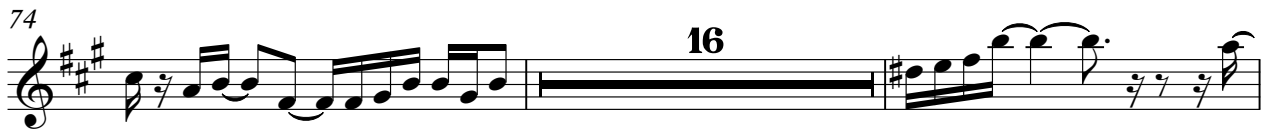

ALTO SAX

119

121

TENOR SAX

Onbekende Jazz Rock & Demo`s Diversen - ALLZOTT

♩ = 98,000786

81

84

86

88

91

31

3

TRUMPET

♩ = 98,000786

33

37

41

45

48

50

51

53

56

58

38

TRUMPET

98

6

6

101

104

107

15

3

3

DRUMS

♩ = 98,000786

V.S.

DRUMS

DRUMS

45

47

50

52

54

56

58

60

62

64

V.S.

DRUMS

66

69

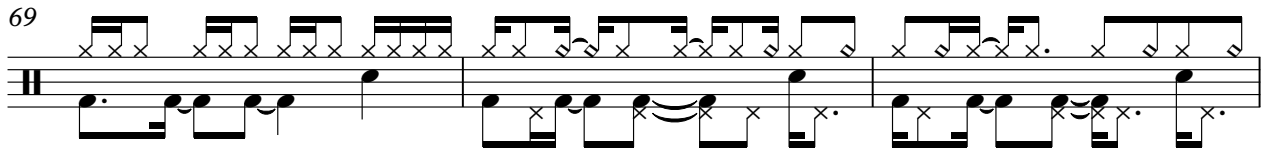

72

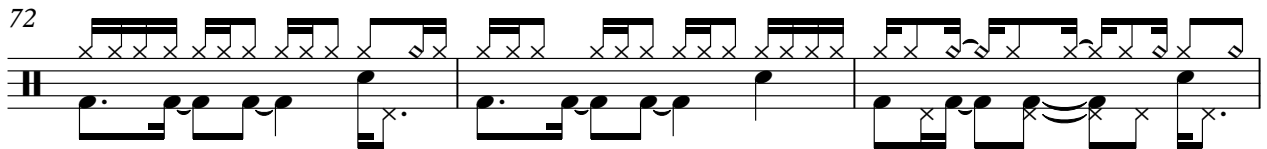

75

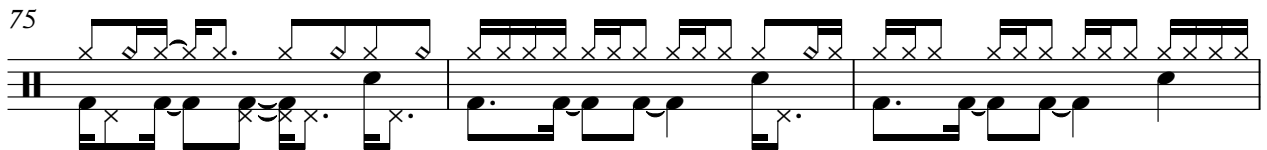

78

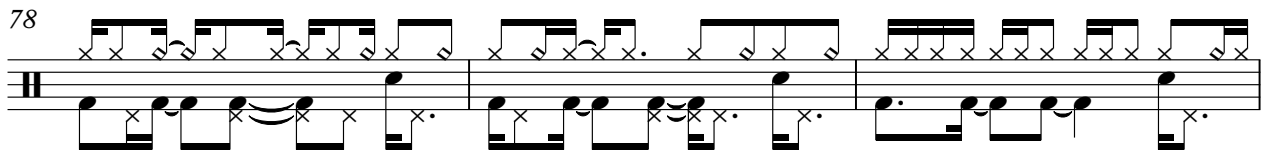

81

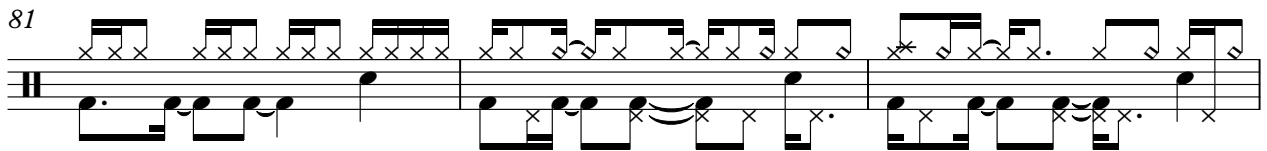

84

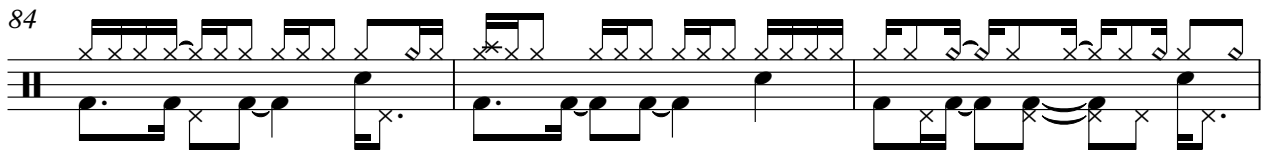

87

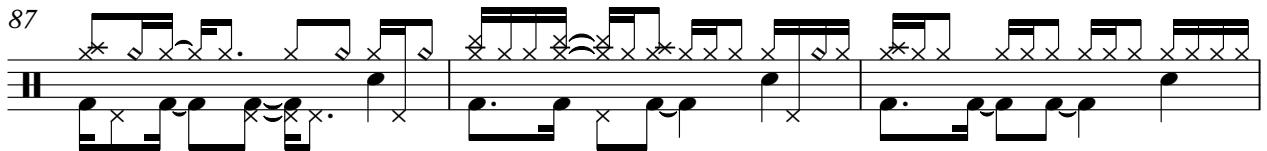

90

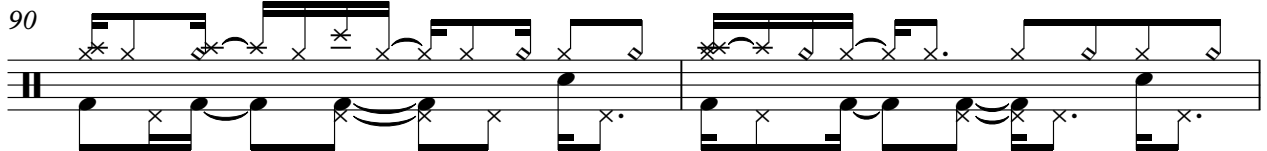

92

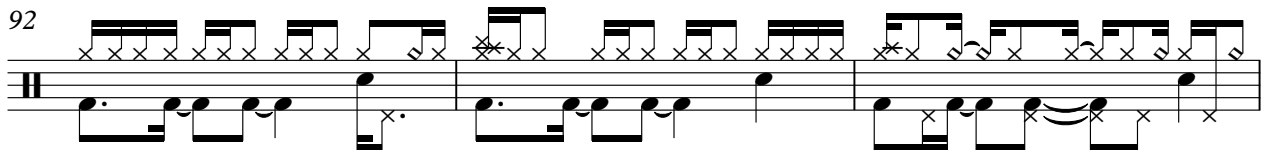

DRUMS

95

97

99

101

103

105

107

109

111

113

V.S.

6

DRUMS

115

117

119

121

♩ = 98,000786

9

13

16

19

22

25

28

31

33

16

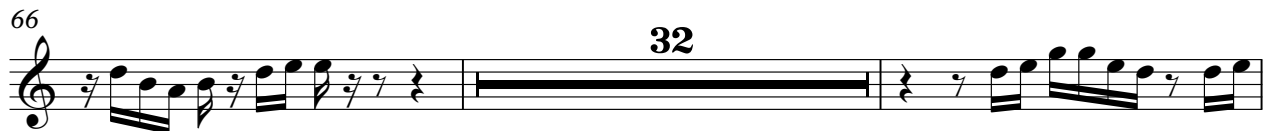

112

115

118

120

♩ = 98,000786

9

13

16

19

23

27

30

33

16

3

3

3

3

51

55

59

62

65

32

99

102

105

108

112

DISTORTION

♩ = 98,000786

40

E							
B							
G							
D							
A							
E							
A							

0 3 0 0 0

47

32

T							
A							
B							

0 3 2 0 0 3 1

85

T							
A							
B							

0 3 3 1 1 1 1 0 3 3 3 3 5 5

93

27

T							
A							
B							

5 5 5 5 5 5 5 5 5

SLAPBASS 2

Onbekende Jazz Rock & Demo`s Diversen - ALLZOTT

♩ = 98,000786

5

8

11

14

17

21

25

29

32

V.S.

74

79

84

88

92

96

100

103

106

110

V.S.

115

118

121

♩ = 98,000786

5

8

11

14

17

V.S.

21

25

28

31

34

37

39

41

43

45

47

49

V.S.

51

54

58

62

65

72

81

90

99

102

105

109

V.S.

113

116

119

BRASS 1

Onbekende Jazz Rock & Demo`s Diversen - ALLZOTT

♩ = 98,000786

12 4 3

22 4 3

31 12

46

50 3 4 3

62 36 3

103 4 3 4 3

118 3 3

SLOWSTRING

Onbekende Jazz Rock & Demo`s Diversen - ALLZOTT

♩ = 98,000786

33

40

49

24

80

89

31

3
