

Onbekende Jazz Rock & Demo`s Diversen - Big Time

♩ = 89,999954

4

Bass/Snare
oHH/cHH
Cymbals
Snare 2
E. Gr.
Slap Bass 1 w bend12
Slap Bass 1
Fretless bass (bend12)
Brightness

6

Bass/Snare
oHH/cHH
Cymbals
Snare 2
Slap Bass 1 w bend12
Slap Bass 1
Fretless bass (bend12)
Brightness

8

Bass/Snare

oHH/cHH

Cymbals

Snare 2

Percussion

Slap Bass 1 w bend12

Slap Bass 1

Fretless bass (bend12)

Muted Trumpet

Brightness

11

Bass/Snare

oHH/cHH

Snare 2

Rolls

Percussion

Muted Trumpet

14

Bass/Snare
oHH/cHH
Snare 2
Rolls
Percussion
Muted Trumpet

17

Bass/Snare
oHH/cHH
Cymbals
Snare 2
Rolls
Percussion
Slap Bass 1 w bend12
Slap Bass 1
Fretless bass (bend12)
Muted Trumpet
Brightness

19

Alto Sax

Bass/Snare

oHH/cHH

Cymbals

Snare 2

Rolls

Percussion

E. Gtr.

Slap Bass 1 w bend12

Slap Bass 1

Fretless bass (bend12)

Synth Bass 2 (bend12)

Brightness

22

Alto Sax

Bass/Snare

oHH/cHH

Snare 2

Rolls

Percussion

Slap Bass 1 w bend12

Muted Trumpet

Synth Bass 2 (bend12)

Synth Brass

24

Alto Sax

Bass/Snare

oHH/cHH

Snare 2

Percussion

E. Gtr.

Slap Bass 1 w bend12

Muted Trumpet

Synth Bass 2 (bend12)

Synth Brass

26

Alto Sax

Bass/Snare

oHH/cHH

Snare 2

Percussion

E. Gr.

Slap Bass 1 w bend12

Muted Trumpet

Synth Bass 2 (bend12)

Synth Brass

28

Alto Sax

Bass/Snare

oHH/cHH

Snare 2

Rolls

Percussion

Slap Bass 1 w bend12

Muted Trumpet

Synth Bass 2 (bend12)

Synth Brass

30

Bass/Snare
oHH/cHH
Snare 2
Rolls
Percussion
Slap Bass 1 w bend12
Fretless bass (bend12)
Muted Trumpet
Syn Strings

33

Alto Sax
Bass/Snare
oHH/cHH
Snare 2
Rolls
Slap Bass 1 w bend12
Slap Bass 1
Fretless bass (bend12)
Muted Trumpet
Synth Bass 2 (bend12)
Syn Strings
Synth Brass

36

Alto Sax

Bass/Snare

oHH/cHH

Cymbals

Snare 2

Slap Bass 1 w bend12

Muted Trumpet

Synth Bass 2 (bend12)

Reverse Cymbal

Syn Strings

Synth Brass

38

Bass/Snare

oHH/cHH

Cymbals

Snare 2

Slap Bass 1 w bend12

Slap Bass 1

Fretless bass (bend12)

Muted Trumpet

Reverse Cymbal

41

Bass/Snare

oHH/cHH

Snare 2

Slap Bass 1 w bend12

Slap Bass 1

Fretless bass (bend12)

Muted Trumpet

43

Bass/Snare

oHH/cHH

Snare 2

Slap Bass 1 w bend12

Slap Bass 1

Fretless bass (bend12)

Muted Trumpet

46

Bass/Snare

oHH/cHH

Snare 2

Slap Bass 1 w bend12

Slap Bass 1

Fretless bass (bend12)

Muted Trumpet

Pad 3

Brightness

48

Bass/Snare

oHH/cHH

Snare 2

Slap Bass 1 w bend12

Slap Bass 1

Fretless bass (bend12)

Muted Trumpet

Pad 3

Brightness

50

Bass/Snare
oHH/cHH
Snare 2
Slap Bass 1 w bend12
Slap Bass 1
Fretless bass (bend12)
Muted Trumpet
Pad 3
Brightness

52

Bass/Snare
oHH/cHH
Snare 2
Rolls
Slap Bass 1 w bend12
Slap Bass 1
Fretless bass (bend12)
Muted Trumpet
Pad 3
Brightness

54

Alto Sax

Bass/Snare

oHH/cHH

Snare 2

Rolls

Slap Bass 1 w bend12

Slap Bass 1

Fretless bass (bend12)

Muted Trumpet

Pad 3

56

Alto Sax

Bass/Snare

oHH/cHH

Snare 2

Rolls

Slap Bass 1 w bend12

Slap Bass 1

Fretless bass (bend12)

Muted Trumpet

Pad 3

58

Alto Sax

Bass/Snare

oHH/cHH

Snare 2

Rolls

Slap Bass 1 w bend12

Slap Bass 1

Fretless bass (bend12)

Muted Trumpet

Pad 3

60

Alto Sax

Bass/Snare

oHH/cHH

Snare 2

Rolls

Slap Bass 1 w bend12

Slap Bass 1

Fretless bass (bend12)

Muted Trumpet

Pad 3

62

Ten. Sax.

Bass/Snare

oHH/cHH

Snare 2

Rolls

Slap Bass 1 w bend12

Fretless bass (bend12)

Syn Strings

Pad 3

65

Alto Sax

Ten. Sax.

Bass/Snare

oHH/cHH

Snare 2

Rolls

Slap Bass 1 w bend12

Slap Bass 1

Fretless bass (bend12)

Muted Trumpet

Tape Smp. Brs

Syn Strings

67

Alto Sax

Ten. Sax.

Bass/Snare

oHH/cHH

Snare 2

Rolls

Slap Bass 1 w bend12

Slap Bass 1

Fretless bass (bend12)

Tape Smp. Brs

Syn Strings

69

Ten. Sax.

Bass/Snare

oHH/cHH

Rolls

Percussion

E. Gtr.

Slap Bass 1 w bend12

Synth Bass 2 (bend12)

Syn Strings

71

Bass/Snare
oHH/cHH
Percussion
E. Gtr.
Slap Bass 1 w bend12
Synth Bass 2 (bend12)

73

Bass/Snare
oHH/cHH
Percussion
E. Gtr.
Slap Bass 1 w bend12
Synth Bass 2 (bend12)

75

Bass/Snare
oHH/cHH
Percussion
E. Gtr.
Slap Bass 1 w bend12
Synth Bass 2 (bend12)

77

Bass/Snare

oHH/cHH

Percussion

E. Gtr.

Slap Bass 1 w bend12

Fretless bass (bend12)

Synth Bass 2 (bend12)

80

Bass/Snare

oHH/cHH

Percussion

Slap Bass 1 w bend12

Fretless bass (bend12)

Synth Bass 2 (bend12)

82

Bass/Snare

oHH/cHH

Percussion

Slap Bass 1 w bend12

Fretless bass (bend12)

Synth Bass 2 (bend12)

84

Bass/Snare

oHH/cHH

Snare 2

Percussion

Slap Bass 1 w bend12

Slap Bass 1

Fretless bass (bend12)

Synth Bass 2 (bend12)

Brightness

87

Bass/Snare

oHH/cHH

Cymbals

Snare 2

Percussion

Slap Bass 1

Brightness

Onbekende Jazz Rock & Demo`s Diversen - Big Time

Alto Sax

♩ = 89,999954

19

23

27

34

38

57

61

67

21

Tenor Saxophone

Onbekende Jazz Rock & Demo`s Diversen - Big Time

♩ = 89,999954 **61**

64

67

69 **19**

♩ = 89,999954

V.S.

32

36

39

42

45

48

51

54

57

60

63

67

70

73

76

79

82

85

88

♩ = 89,999954

4

6

8

10

12

14

16

18

20

V.S.

3

43

45

47

49

51

53

55

57

59

61

63

66

68

70

72

74

76

78

80

82

84

86

88

Cymbals

♩ = 89,999954

9

20

38

Onbekende Jazz Rock & Demo`s Diversen - Big Time

Snare 2

♩ = 89,999954

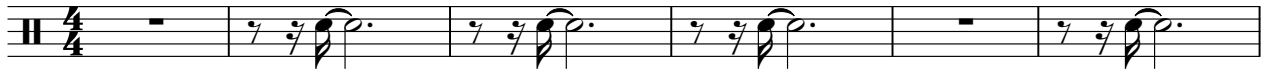

7

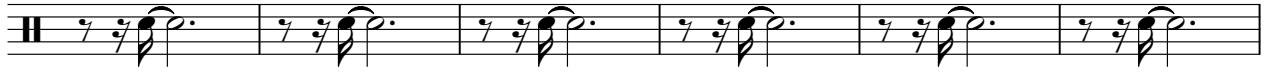

13

19

26

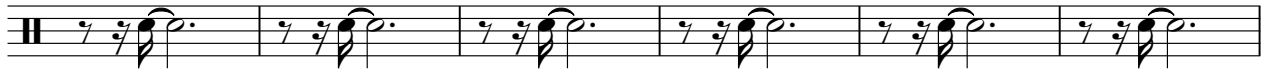

32

39

46

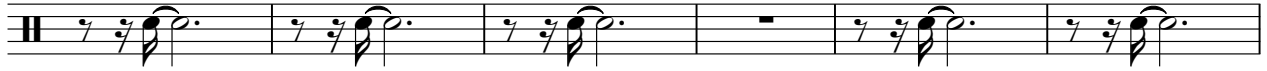

52

59

2

Snare 2

66

17

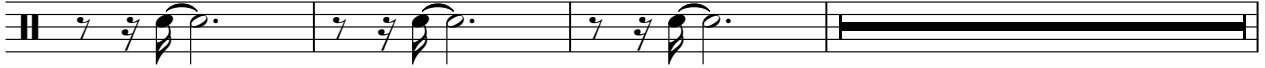

86

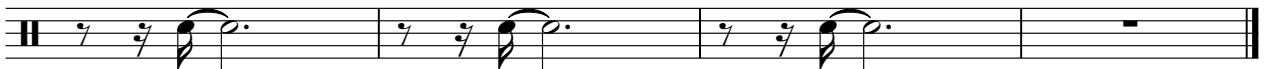

Onbekende Jazz Rock & Demo`s Diversen - Big Time

Rolls

♩ = 89,999954

11 2

17 3 6

29

34 19 6

56

60 2 6

66

69 20

♩ = 89,999954

9

14

20

27

32

38

73

78

82

85

88

♩ = 89,999954

3 14

21

3

27

43

71

3 3

73

3 6 6

76

3 12

Slap Bass 1 w bend12

Onbekende Jazz Rock & Demo`s Diversen - Big Time

♩ = 89,999954

6

9

20

24

27

30

34

37

40

V.S.

43

43

46

46

49

49

53

53

56

56

60

60

64

64

68

68

71

71

74

74

Slap Bass 1 w bend12

77

80

82

84

2

Slap Bass 1

66

17

86

Onbekende Jazz Rock & Demo`s Diversen - Big Time

Fretless bass (bend12)

♩ = 89,999954

6

18

30

34

40

43

46

50

53

56

61

66

8

77

80

82

84

4

Onbekende Jazz Rock & Demo`s Diversen - Big Time

Muted Trumpet

♩ = 89,999954

9

13

17

23

27

31

35

39

42

45

2

♩ = 89,999954

20

24

29

3

36

32

70

73

3

76

79

3

81

6

83

6

V.S.

2

Synth Bass 2 (bend12)

85

Reverse Cymbal

Onbekende Jazz Rock & Demo`s Diversen - Big Time

♩ = 89,999954

36

52

Tape Sampler Keyboard [Brass] Onbekende Jazz Rock & Demo`s Diversen - Big Time

♩ = 89,999954

65

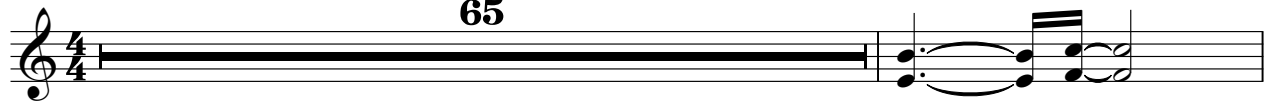

67

21

♩ = 89,999954

29

35

24

64

68

20

♩ = 89,999954

45

49

53

3

58

60

62

25

Brightness

Onbekende Jazz Rock & Demo`s Diversen - Big Time

♩ = 89,999954

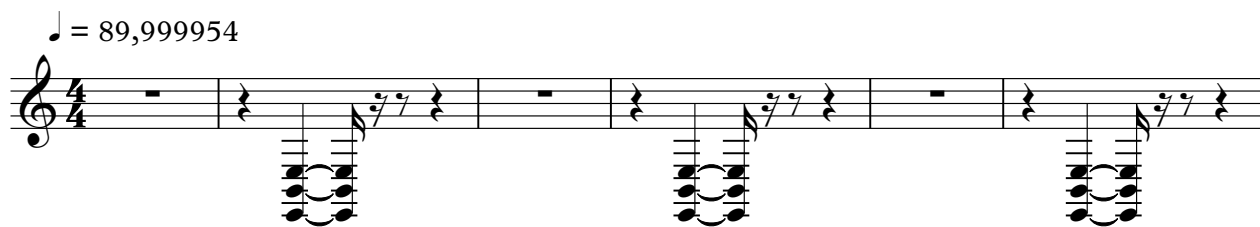

7

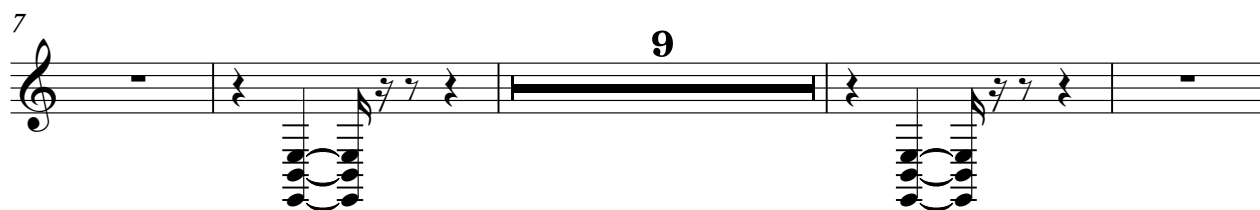

20

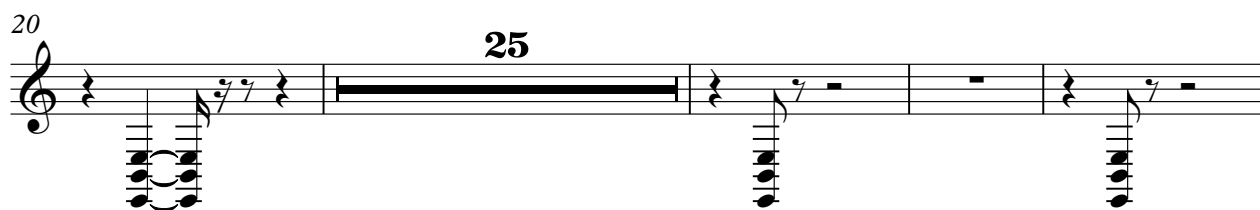

49

86

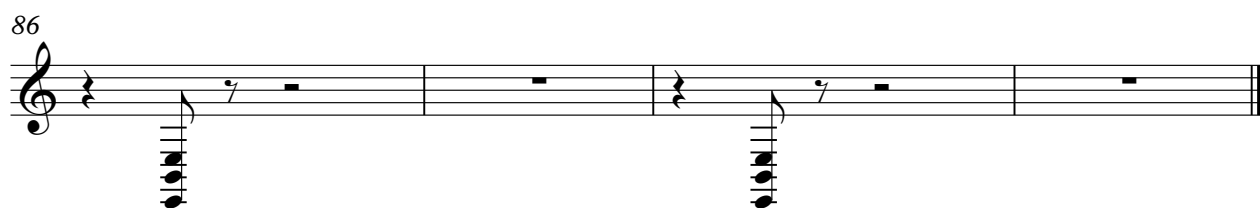

Synth Brass

Onbekende Jazz Rock & Demo`s Diversen - Big Time

♩ = 89,999954

21

3

26

28

4

35

52