

Onbekende Jazz Rock & Demo`s Diversen - Cruising 1

♩ = 120,000000

FLUTE

DRUMS

♩ = 120,000000

SYN STR 1

4

FLUTE

DRUMS

MARIMBA

SYN STR 1

A.PIANO 1

6

FLUTE

DRUMS

MARIMBA

SYN STR 1

A.PIANO 1

7

FLUTE

DRUMS

MARIMBA

FRETLESS

E.PIANO 2

SYN STR 1

A.PIANO 1

9

11

FLUTE

DRUMS

MARIMBA

FRETLESS

E.PIANO 2

SYN STR 1

A.PIANO 1

13

DRUMS

FRETLESS

E.PIANO 2

SYN STR 1

A.PIANO 1

15

DRUMS

FRETLESS

E.PIANO 2

A.PIANO 1

==

17

DRUMS

FRETLESS

E.PIANO 2

A.PIANO 1

19

DRUMS

FRETLESS

E.PIANO 2

A.PIANO 1

21

DRUMS

FRETLESS

E.PIANO 2

A.PIANO 1

23

DRUMS

MARIMBA

FRETLESS

E.PIANO 2

SYN STR 1

A.PIANO 1

25

DRUMS

FRETLESS

E.PIANO 2

SYN STR 1

A.PIANO 1

27

DRUMS

MARIMBA

FRETLESS

E.PIANO 2

SYN STR 1

A.PIANO 1

29

DRUMS

MARIMBA

FRETLESS

E.PIANO 2

SYN STR 1

A.PIANO 1

31

DRUMS

FRETLESS

E.PIANO 2

A.PIANO 1

33

DRUMS

FRETLESS

E.PIANO 2

A.PIANO 1

35

DRUMS

FRETLESS

E.PIANO 2

A.PIANO 1

37

DRUMS

FRETLESS

E.PIANO 2

A.PIANO 1

39

FLUTE

DRUMS

MARIMBA

FRETLESS

E.PIANO 2

SYN STR 1

A.PIANO 1

41

43

FLUTE

DRUMS

MARIMBA

FRETLESS

E.PIANO 2

SYN STR 1

A.PIANO 1

45

DRUMS

FRETLESS

E.PIANO 2

SYN STR 1

A.PIANO 1

47

FLUTE

DRUMS

MARIMBA

FRETLESS

E.PIANO 2

SYN STR 1

A.PIANO 1

49

FLUTE

DRUMS

MARIMBA

FRETLESS

E.PIANO 2

SYN STR 1

A.PIANO 1

51

FLUTE

DRUMS

MARIMBA

FRETLESS

E.PIANO 2

SYN STR 1

A.PIANO 1

53

DRUMS

FRETLESS

E.PIANO 2

SYN STR 1

A.PIANO 1

DRUMS

E.PIANO 2

DRUMS

E.PIANO 2

FLUTE

Onbekende Jazz Rock & Demo`s Diversen - Cruising 1

♩ = 120,000000

2

6

10

26

40

2

47

51

13

DRUMS

♩ = 120,000000

5

8

11

14

17

20

23

26

29

V.S.

DRUMS

32

35

38

41

44

47

50

53

58

MARIMBA

Onbekende Jazz Rock & Demo`s Diversen - Cruising 1

♩ = 120,000000

4

9 10

23 3

29 9

42 2

49 13

FRETLESS

Onbekende Jazz Rock & Demo`s Diversen - Cruising 1

♩ = 120,000000

6

10

15

20

24

28

32

36

41

46

V.S.

2

FRETLESS

50

53

12

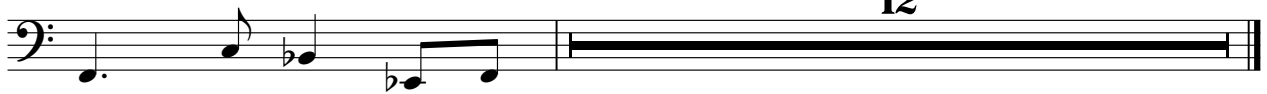

♩ = 120,000000

6

10

15

18

21

23

26

29

V.S.

32

36

40

44

48

52

58

SYN STR 1

♩ = 120,000000

2

9

15

8

27

8

39

46

51

11

A.PIANO 1

♩ = 120,000000

3

7

12

17

24

29

33

36

39

44

V.S.

2

A.PIANO 1

47

52

12